

SOMPO HOLDINGS, INC. SUITE 201

5107 82nd STREET,
LUBBOCK, TX

ARCHITECT

CHAPMAN HARVEY ARCHITECTS, INC.
612 BROADWAY
LUBBOCK, TEXAS 79401

CHAPMANHARVEY.COM

M.E.P. ENGINEER

BSA CONSULTING ENGINEERS, PLLC
14302 SLIDE ROAD
LUBBOCK, TEXAS 79424

BSAENGINEERING.COM

ChapmanHarvey
ARCHITECTS, INC.
612 BROADWAY | Lubbock, Texas 79401 | 806.749.1153
WWW.CHAPMANHARVEY.COM | TBAE FIRM - BR961

SOMPO HOLDINGS, INC.
SUITE 201
5107 82nd STREET, LUBBOCK,
TX

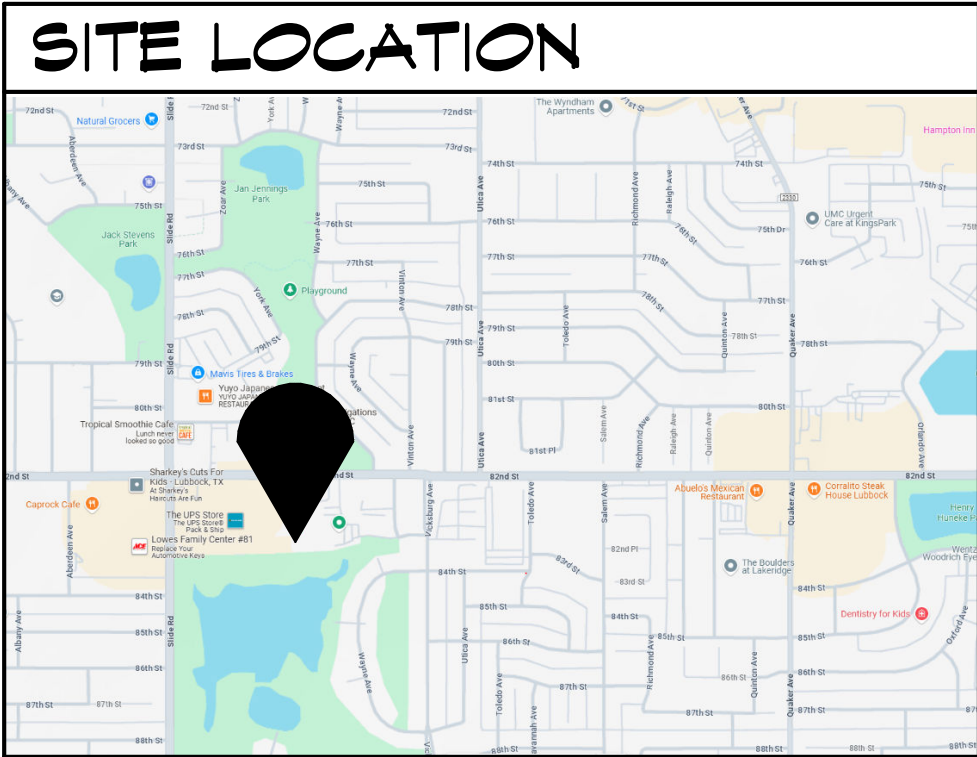

DRAWING INDEX	
COVER SHEETS	
CS1	COVER SHEET
CS2	TEXAS ACCESSIBILITY STANDARDS
CS3	INTERIOR PARTITION SCHEDULE AND DETAILS
CS4	CODE ANALYSIS
ARCHITECTURAL	
A101	EXISTING/DEMOLITION - PLAN
A102	EXISTING/DEMOLITION - RCP
A103	ANNOTATED RENOVATION PLAN
A104	DIMENSIONED RENOVATION PLAN
A105	REFLECTED CEILING PLAN
A201	BUILDING SECTIONS
A301	MOSS WALL DETAILS
A302	PANEL ELEVATION DETAILS
A401	WALL SECTIONS
A402	PLAN DETAILS
A403	SECTION DETAILS
A501	INTERIOR ELEVATIONS
A502	MILLWORK DETAILS
A503	PSI DETAILS
A601	DOOR AND WINDOW SCHEDULE
A602	WINDOW FRAME DETAILS
A603	FINISH PLAN AND SCHEDULE
A604	FURNITURE PLAN
MECHANICAL	
M101	FLOOR PLAN - MECHANICAL
M201	MECHANICAL SCHEDULES AND DETAILS
PLUMBING	
P101	FLOOR PLAN - PLUMBING
P201	PLUMBING SCHEDULES AND DETAILS
ELECTRICAL	
E101	FLOOR PLAN - LIGHTING
E201	FLOOR PLAN - POWER AND COMMUNICATIONS
E301	FLOOR PLAN - HVAC POWER
E401	FLOOR PLAN - FIRE ALARM
E501	ELECTRICAL SCHEDULES AND RISER DIAGRAM
E502	ELECTRICAL DETAILS.

This drawing and all prints of it are the property of Chapman Harvey Architects, Inc. Reproductions of these drawings without the written consent of Chapman Harvey Architects, Inc. is not permitted, and Chapman Harvey Architects, Inc. retains all common law and statutory and other reserved rights, including the copyright.

DATE: 09.19.25
JOB: 2505

REVISIONS

#	DATE	DESCRIPTION



sheet
CS1

one inch

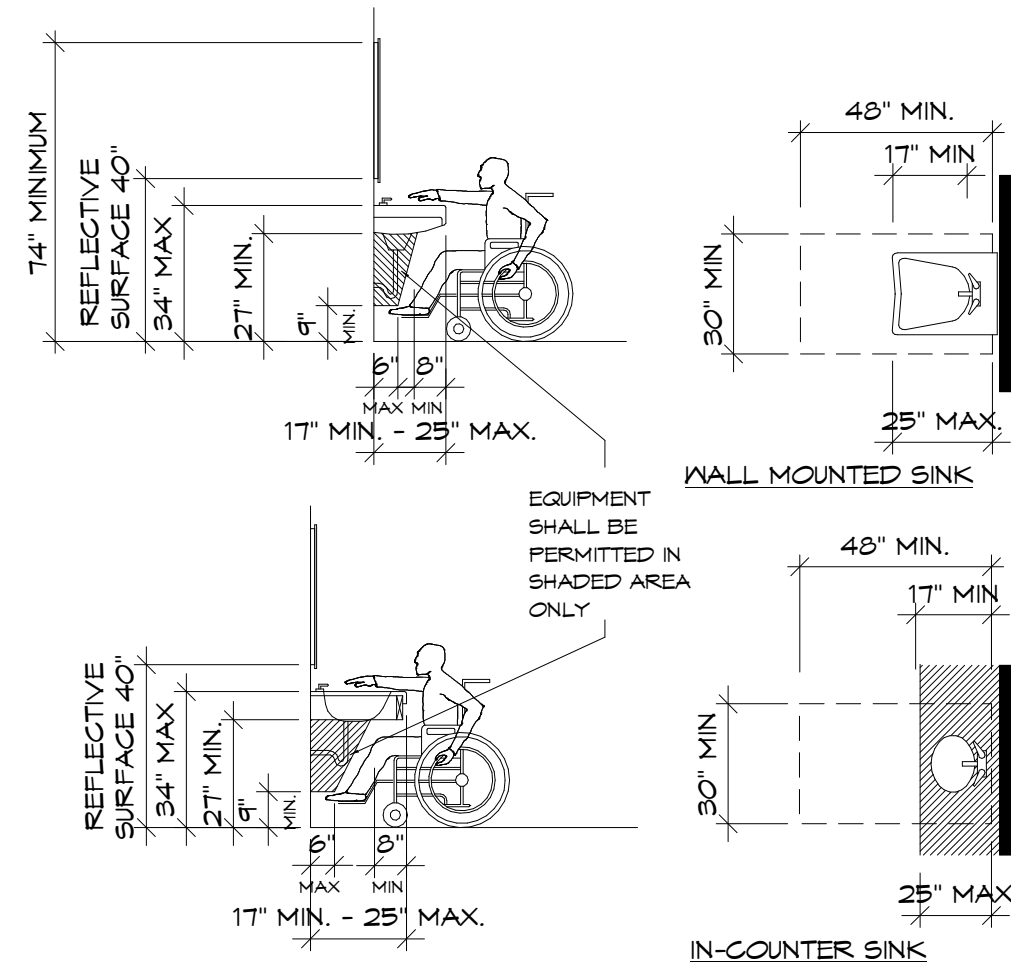

FLUSH CONTROLS SHALL BE MOUNTED ON THE WIDE SIDE OF TOILET AREAS NO MORE THAN 44" ABOVE THE FLOOR

603 TOILET and BATHING ROOMS

604 WATER CLOSETS and TOILET COMPARTMENTS

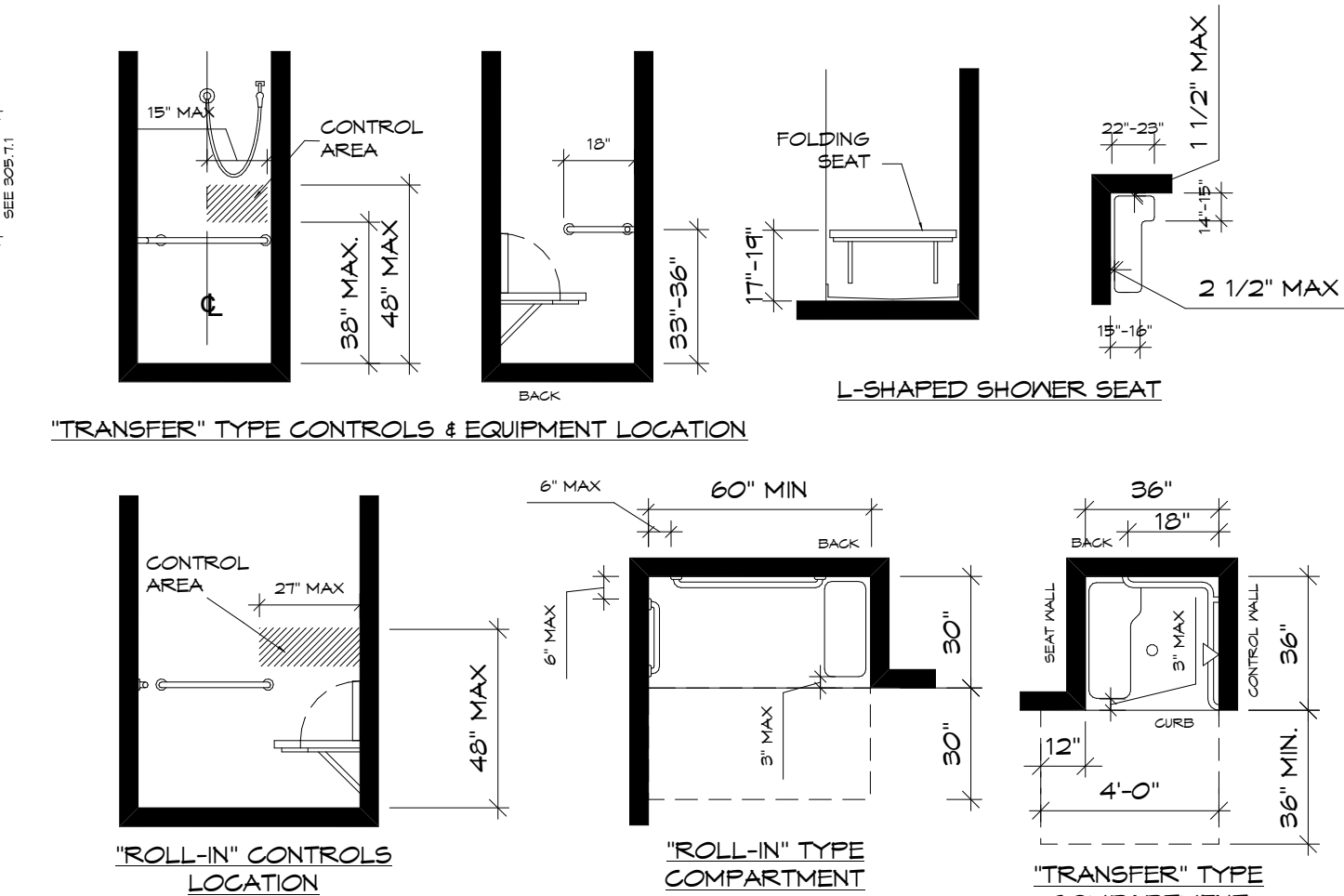

605 URINALS

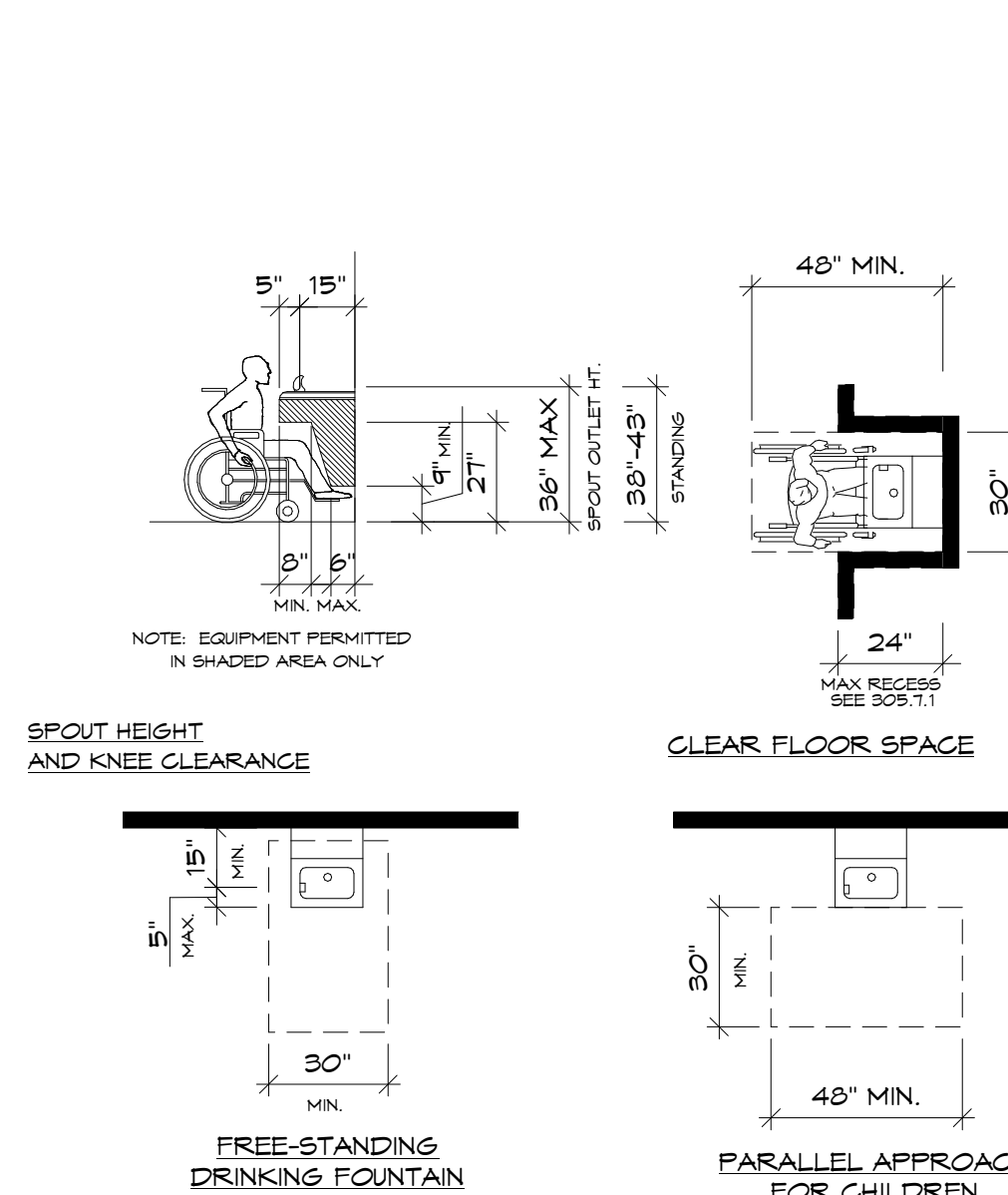

608 SHOWER COMPARTMENTS

610 SEATS

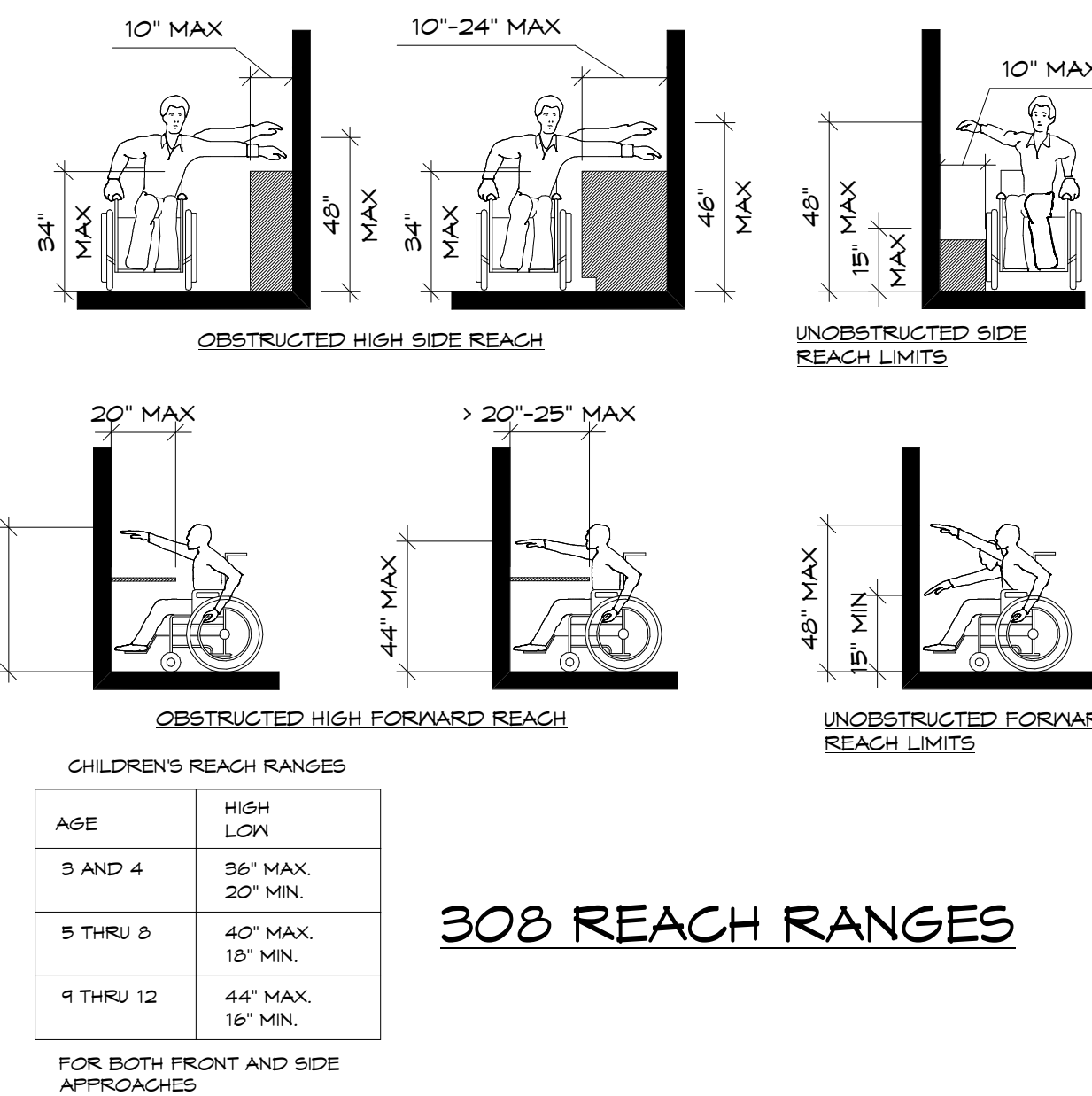

602 DRINKING FOUNTAINS

THE INFORMATION SHOWN ON THIS SHEET IS PROVIDED AS A REFERENCE ONLY. SOME ITEMS SHOWN ON THIS SHEET MAY NOT BE A PART OF THE PROJECT'S SCOPE OF WORK, VERIFY WITH CONSTRUCTION DRAWINGS.

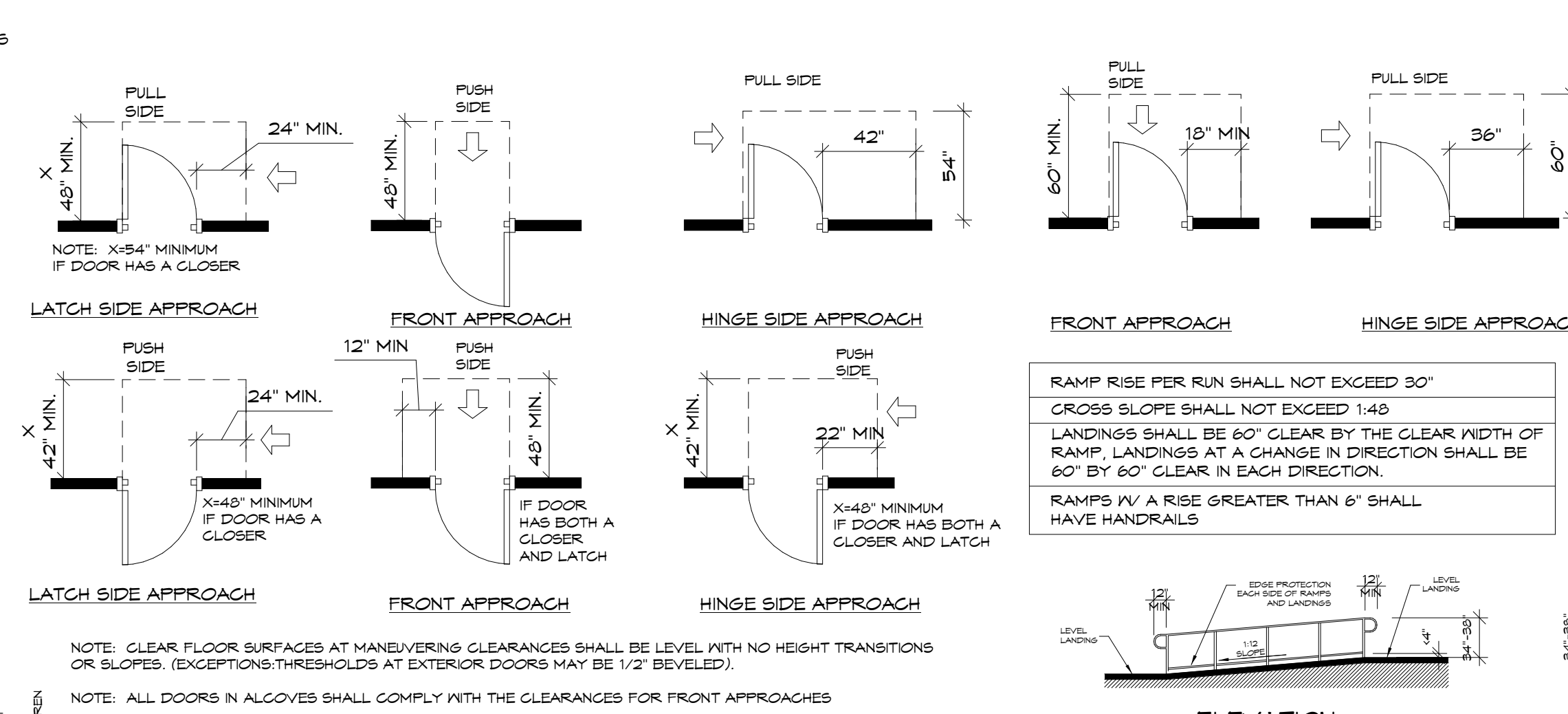
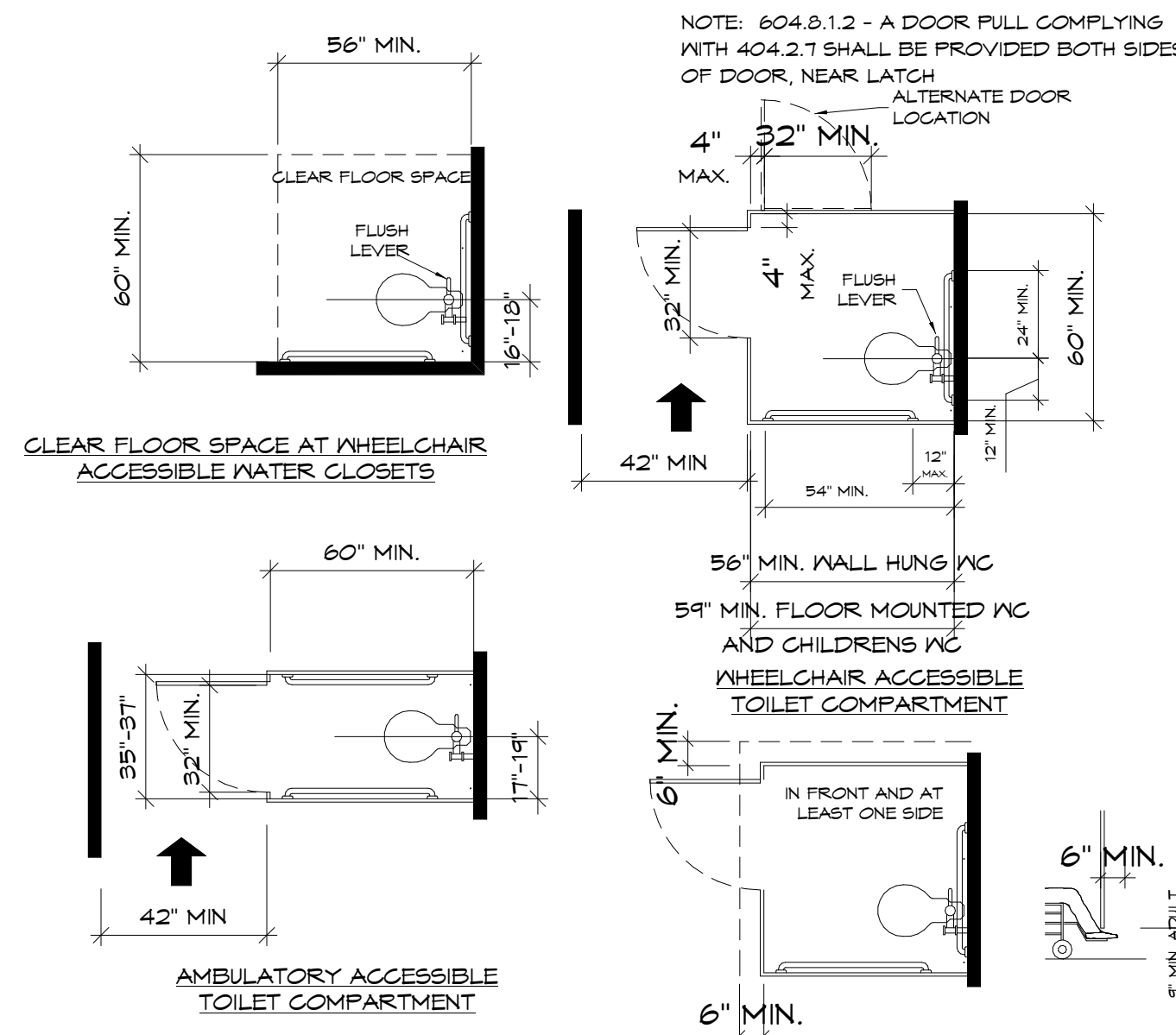

APPROACH DIRECTION	PERPENDICULAR TO DOORWAY	PARALLEL TO DOORWAY BEYOND STOP/LATCH SIDE
FROM FRONT	48"	0"
FROM SIDE *	42"	0"
FROM POCKET/HINGE SIDE	42"	22" **
FROM STOP/LATCH SIDE	42"	24"

* DOORWAY IV NO DOOR ONLY ** BEYOND POCKET/HINGE SIDE

RAMP RISE PER RUN SHALL NOT EXCEED 30"
CROSS SLOPE SHALL NOT EXCEED 1:40
LANDINGS SHALL BE 60" CLEAR BY THE CLEAR WIDTH OF RAMP, LANDINGS AT A CHANGE IN DIRECTION SHALL BE 60" BY 60" CLEAR IN EACH DIRECTION.
RAMP RISE IV A RISE GREATER THAN 6" SHALL HAVE HANDRAILS

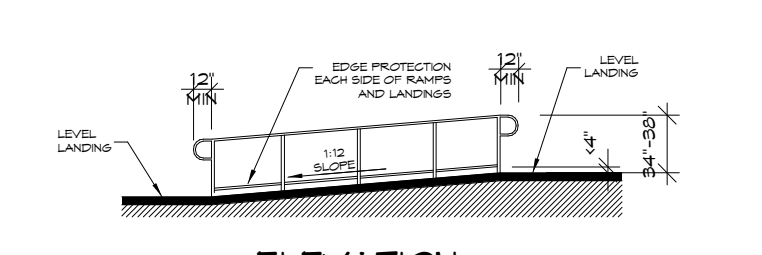

404 DOORS, DOORWAYS and GATES

DOOR OPENING FORCE:
(1) SLIDING DOORS, FOLDING DOORS, AND INTERIOR HINGED DOORS SHALL NOT REQUIRE A FORCE EXCEEDING FIVE (5) LBS.
(2) FIRE DOORS MAY BE ADJUSTED TO MEET THE MINIMUM OPENING FORCE ALLOWED BY THE GOVERNING AUTHORITY OR APPLICABLE BUILDING CODE

TWO HINGED DOORS IN SERIES

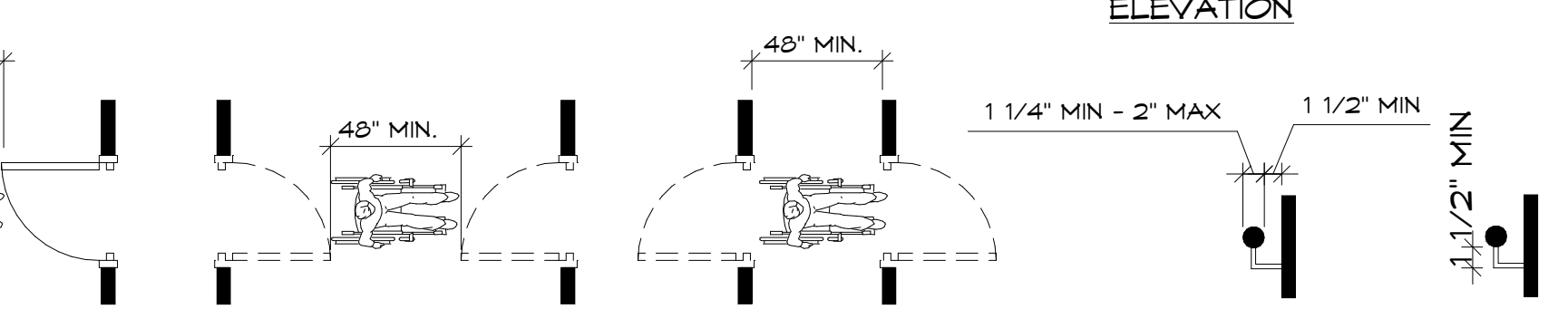

307 PROTRUDING OBJECTS

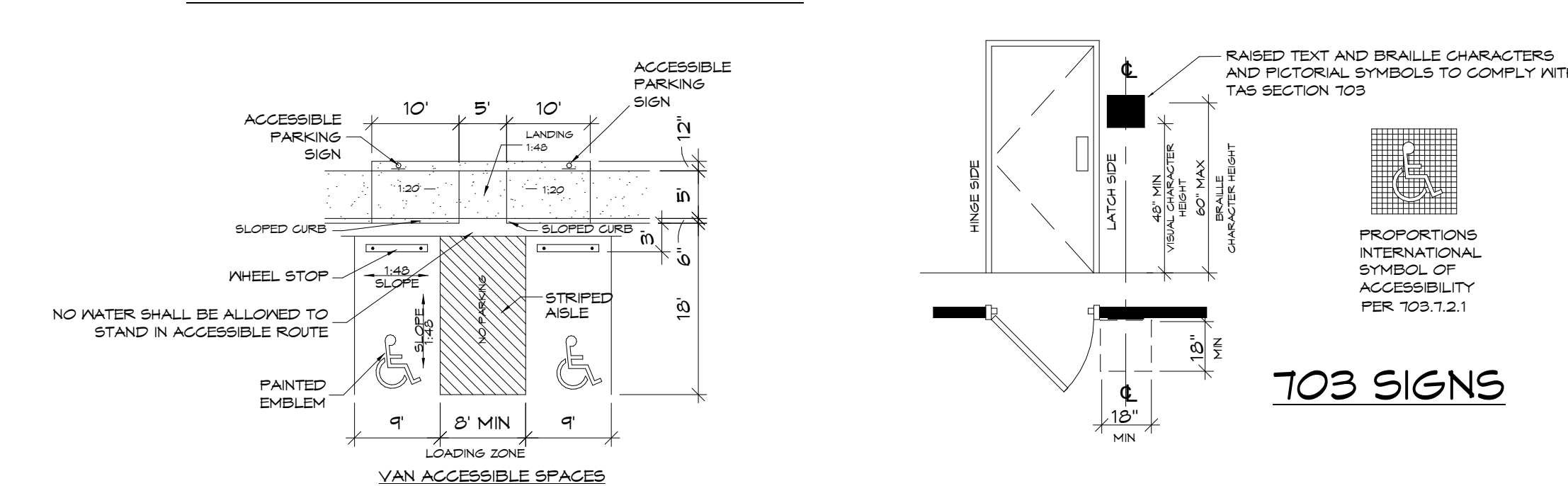

304 TURNING SPACE 305 CLEAR FLOOR or GROUND SPACE

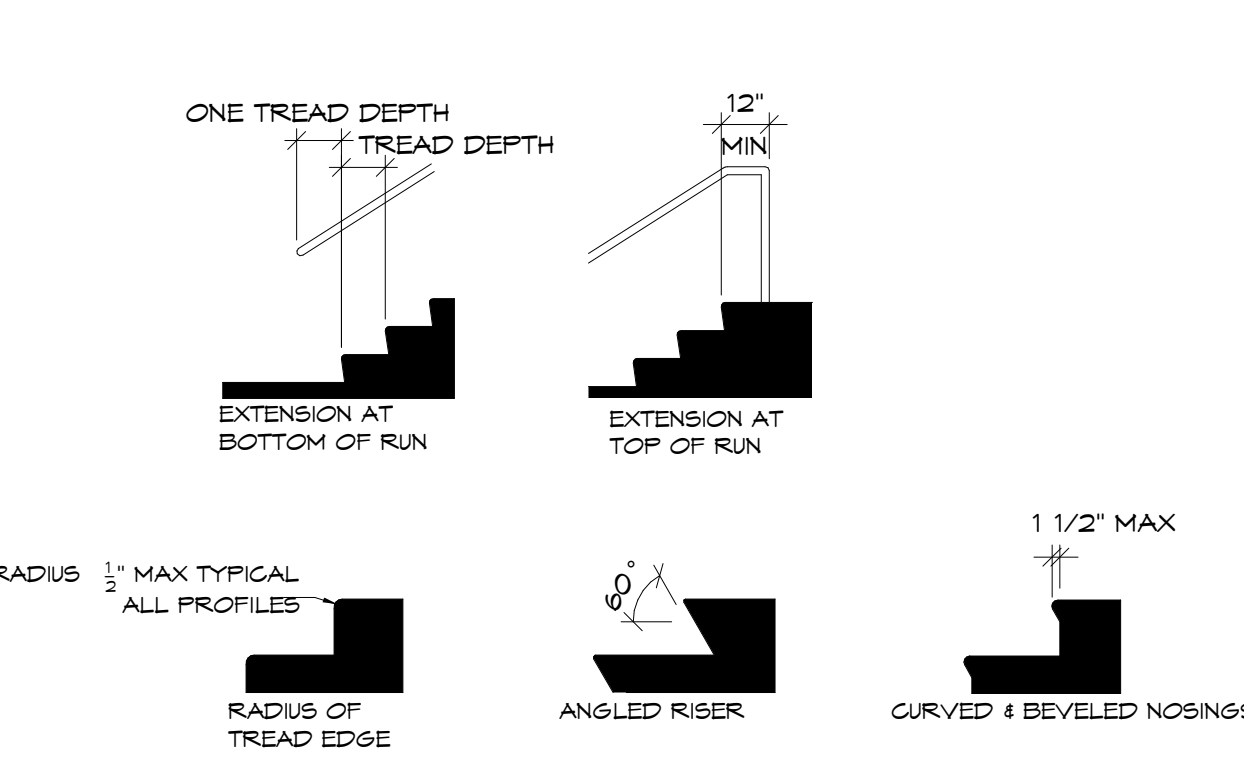

504/505 STAIRWAYS

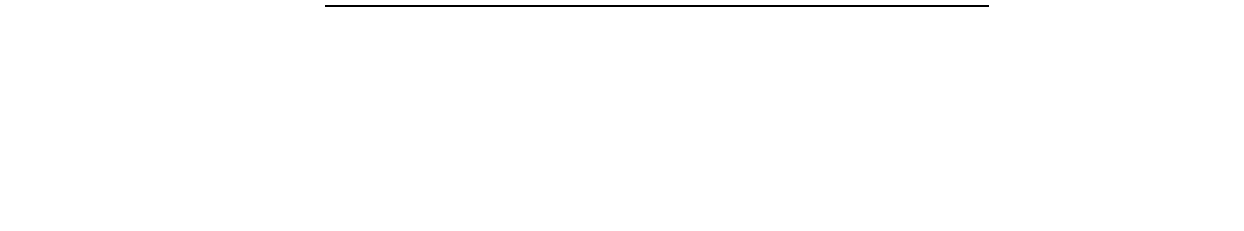

309 OPERABLE PARTS

309.2 CLEAR FLOOR SPACE - A CLEAR FLOOR OR GROUND SPACE COMPLYING WITH 305 SHALL BE PROVIDED
309.3 HEIGHT - OPERABLE PARTS SHALL BE PLACED WITHIN ONE OR MORE OF THE REACH RANGES SPECIFIED IN 308.
309.4 OPERATION - OPERABLE PARTS SHALL BE OPERABLE WITH ONE HAND AND SHALL NOT REQUIRE TIGHT GRASPING, PINCHING OR TWISTING OF THE WRIST. THE FORCE REQUIRED TO ACTIVATE OPERABLE PARTS SHALL BE 5 POUNDS MAXIMUM.

502 PARKING SPACES 503 PASSENGER LOADING ZONES

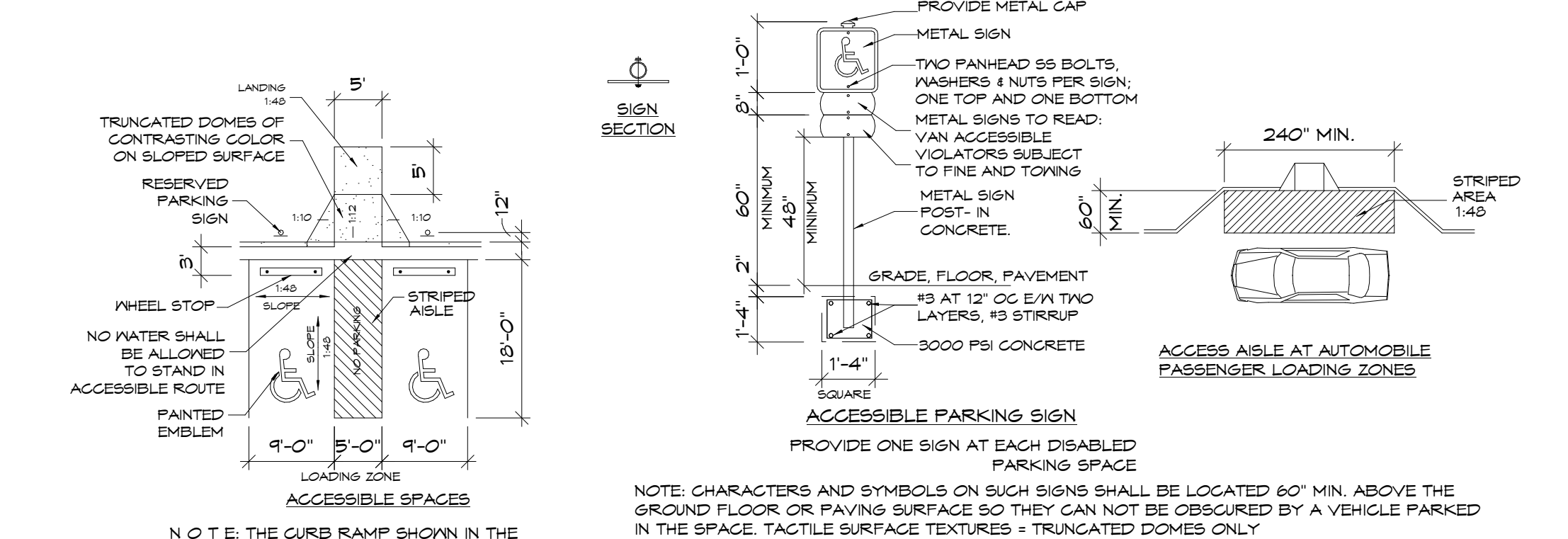

THE ONLY RAMP TACTILE SURFACE TEXTURES ACCEPTED SHALL BE TRUNCATED DOMES.
NO OTHER TEXTURES ARE ACCEPTABLE.

1:12 SLOPE - TRUNCATED DOMES, CONTRASTING INTEGRAL COLOR.
1:20 SLOPE - NO TREATMENT.

705 DETECTABLE WARNINGS

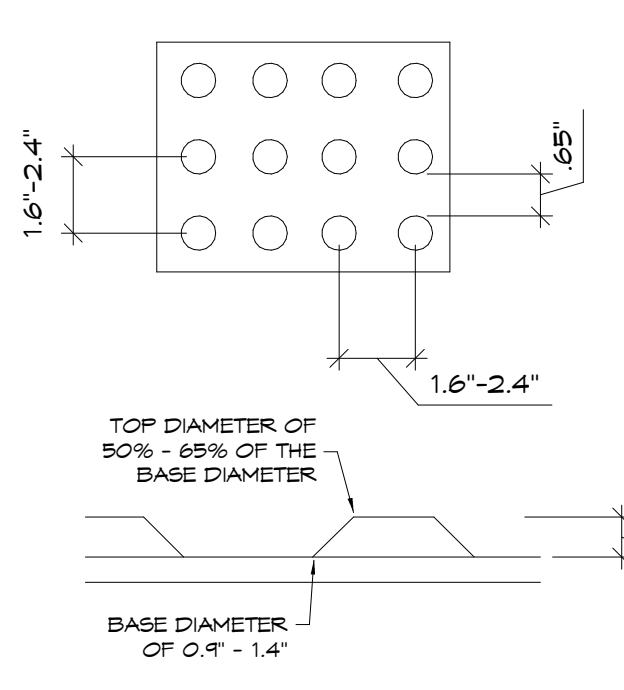

703 SIGNS

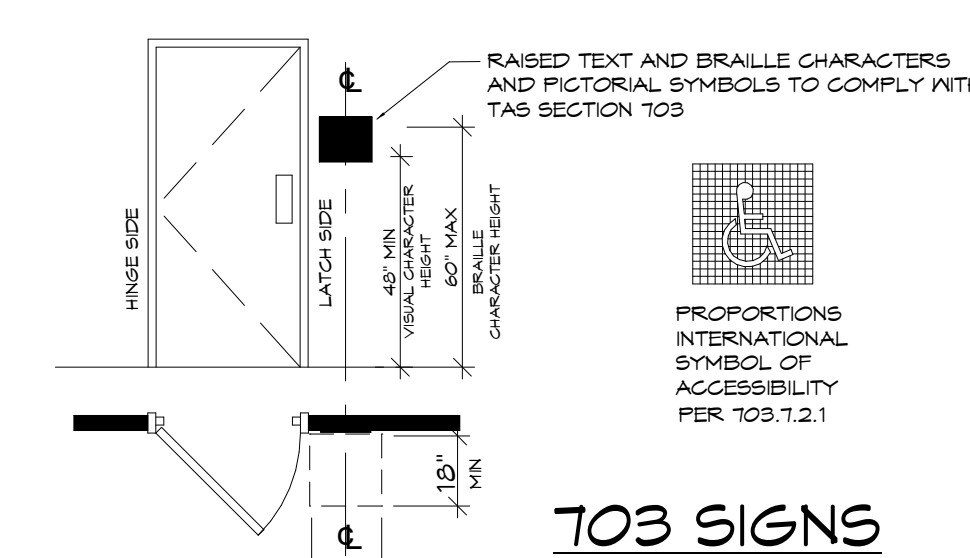

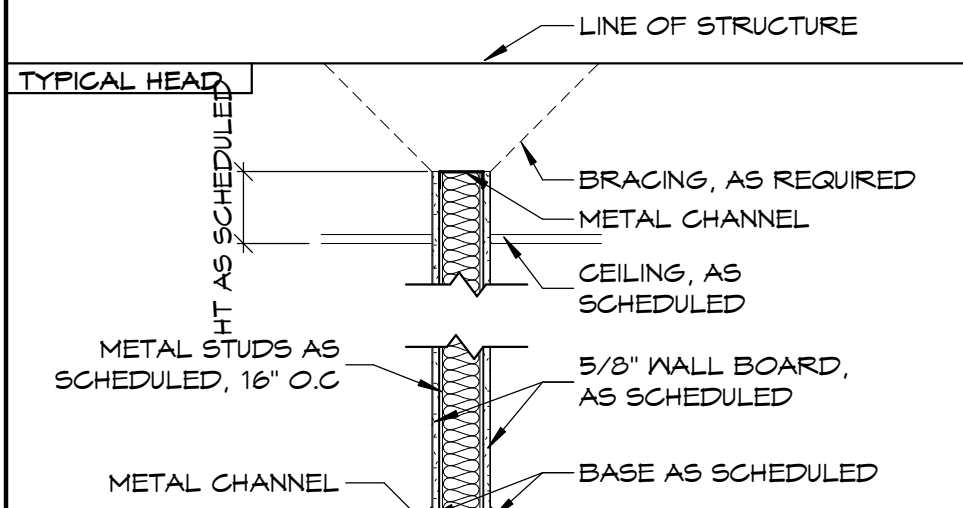
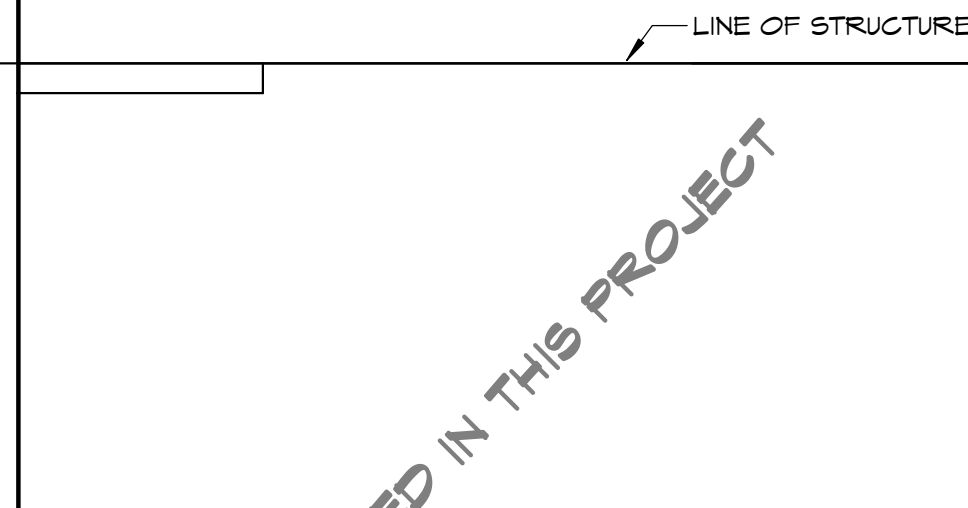
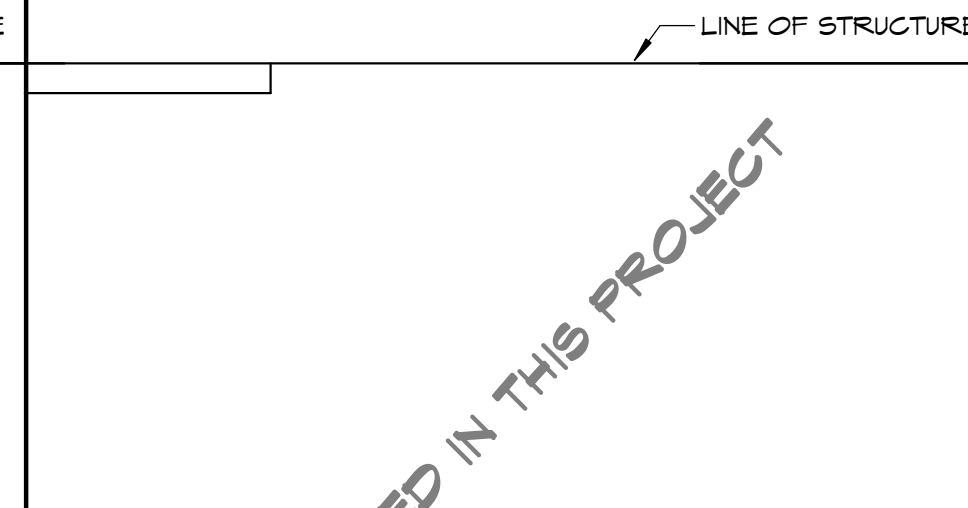
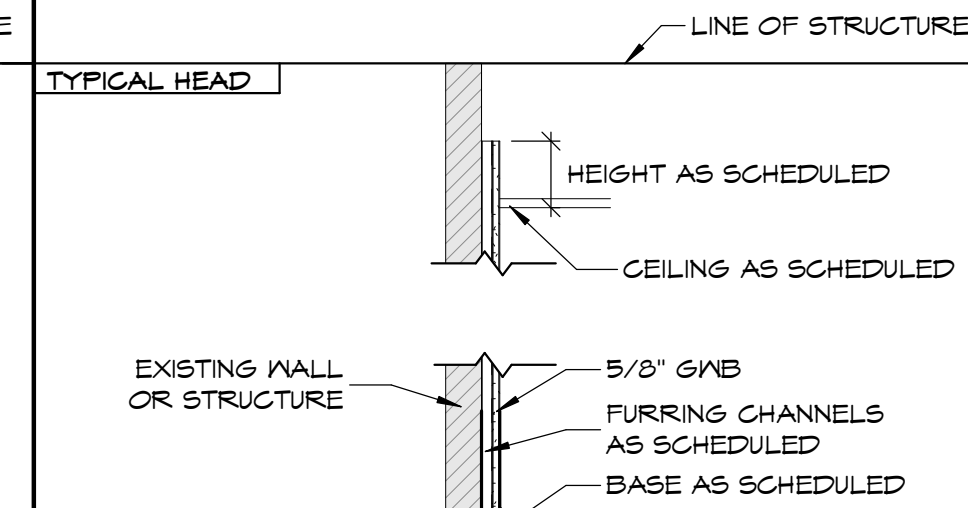
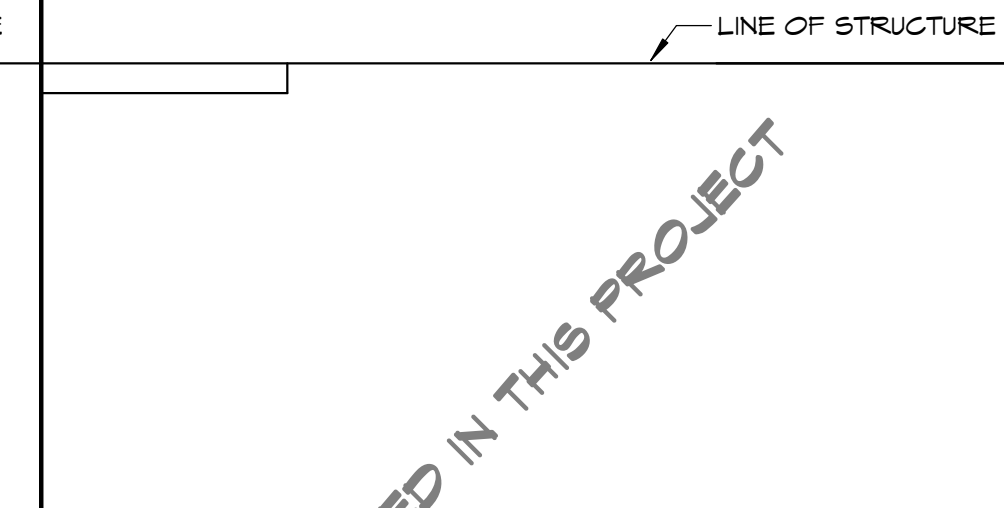
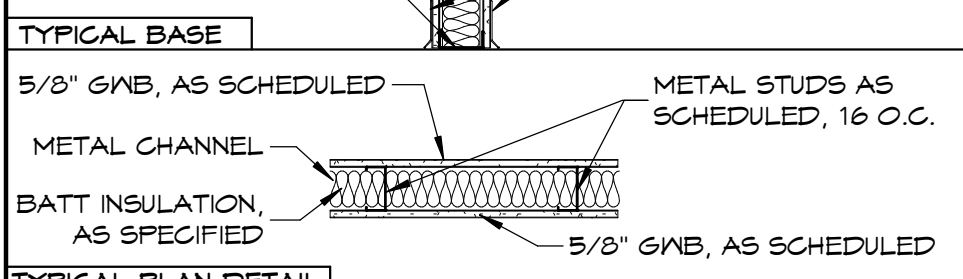
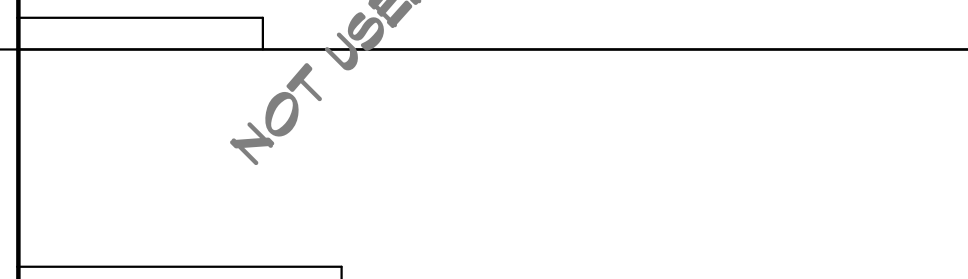
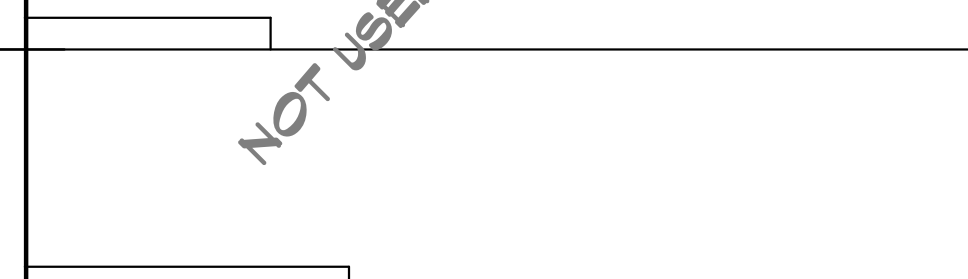
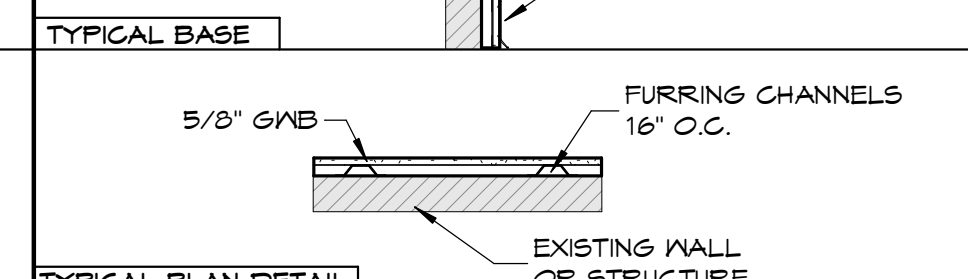
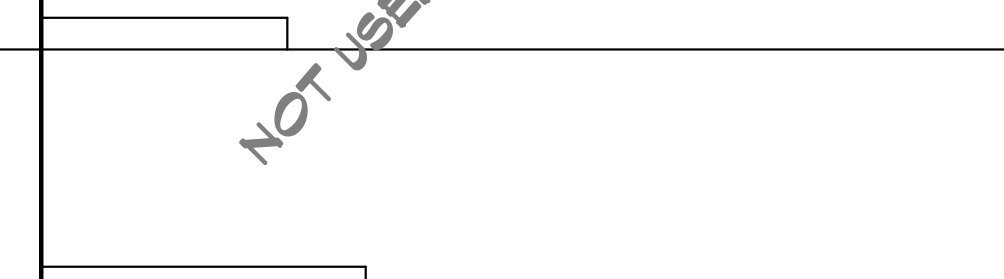
TYPICAL INTERIOR PARTITION DETAILS																												
 <p>LINE OF STRUCTURE</p> <p>HEIGHT AS SCHEDULED</p> <p>BRACING, AS REQUIRED</p> <p>METAL CHANNEL</p> <p>CEILING, AS SCHEDULED</p> <p>METAL STUDS AS SCHEDULED, 16" O.C.</p> <p>5/8" WALL BOARD, AS SCHEDULED</p> <p>METAL CHANNEL</p> <p>BASE AS SCHEDULED</p>	 <p>LINE OF STRUCTURE</p>	 <p>LINE OF STRUCTURE</p>	 <p>LINE OF STRUCTURE</p> <p>HEIGHT AS SCHEDULED</p> <p>CEILING AS SCHEDULED</p> <p>EXISTING WALL OR STRUCTURE</p> <p>5/8" GNB</p> <p>FURRING CHANNELS AS SCHEDULED</p> <p>BASE AS SCHEDULED</p>	 <p>LINE OF STRUCTURE</p>																								
 <p>5/8" GNB, AS SCHEDULED</p> <p>METAL STUDS AS SCHEDULED, 16" O.C.</p> <p>METAL CHANNEL</p> <p>BATT INSULATION, AS SPECIFIED</p> <p>5/8" GNB, AS SCHEDULED</p>			 <p>5/8" GNB</p> <p>FURRING CHANNELS 16" O.C.</p> <p>EXISTING WALL OR STRUCTURE</p>																									
<p>TYPICAL PLAN DETAIL</p> <p>PARTITION TYPE 'A' - NON-RATED STUD WALL</p> <table><tr><th>TAG</th><th>PARTITION CONSTRUCTION</th><th>HEIGHT</th></tr><tr><td>A3.1</td><td>3-5/8" METAL STUDS 16" O.C. SINGLE-LAYER 5/8" GNB BOTH SIDES</td><td>6" ABOVE CLG.</td></tr></table>	TAG	PARTITION CONSTRUCTION	HEIGHT	A3.1	3-5/8" METAL STUDS 16" O.C. SINGLE-LAYER 5/8" GNB BOTH SIDES	6" ABOVE CLG.	<p>PARTITION TYPE 'B' - 1-HOUR RATED STUD WALL (UL 419)</p> <table><tr><th>TAG</th><th>PARTITION CONSTRUCTION</th><th>HEIGHT</th></tr></table>	TAG	PARTITION CONSTRUCTION	HEIGHT	<p>PARTITION TYPE 'C' - 2-HOUR RATED STUD WALL (UL 419)</p> <table><tr><th>TAG</th><th>PARTITION CONSTRUCTION</th><th>HEIGHT</th></tr></table>	TAG	PARTITION CONSTRUCTION	HEIGHT	<p>TYPICAL PLAN DETAIL</p> <p>PARTITION TYPE 'D' - FURRING CHANNEL WALL</p> <table><tr><th>TAG</th><th>PARTITION CONSTRUCTION</th><th>HEIGHT</th></tr><tr><td>D2.1</td><td>1-1/2" FURRING CHANNELS WITH 5/8" GYPSUM BOARD</td><td>6" ABOVE CLG.</td></tr></table>	TAG	PARTITION CONSTRUCTION	HEIGHT	D2.1	1-1/2" FURRING CHANNELS WITH 5/8" GYPSUM BOARD	6" ABOVE CLG.	<p>PARTITION TYPE 'E' - FURRING STUD WALL</p> <table><tr><th>TAG</th><th>PARTITION CONSTRUCTION</th><th>HEIGHT</th></tr><tr><td>E3.3</td><td>16" METAL STUDS WITH 5/8" GNB - THERMAL BATTS</td><td>TO DECK</td></tr></table>	TAG	PARTITION CONSTRUCTION	HEIGHT	E3.3	16" METAL STUDS WITH 5/8" GNB - THERMAL BATTS	TO DECK
TAG	PARTITION CONSTRUCTION	HEIGHT																										
A3.1	3-5/8" METAL STUDS 16" O.C. SINGLE-LAYER 5/8" GNB BOTH SIDES	6" ABOVE CLG.																										
TAG	PARTITION CONSTRUCTION	HEIGHT																										
TAG	PARTITION CONSTRUCTION	HEIGHT																										
TAG	PARTITION CONSTRUCTION	HEIGHT																										
D2.1	1-1/2" FURRING CHANNELS WITH 5/8" GYPSUM BOARD	6" ABOVE CLG.																										
TAG	PARTITION CONSTRUCTION	HEIGHT																										
E3.3	16" METAL STUDS WITH 5/8" GNB - THERMAL BATTS	TO DECK																										
<p>LINE OF STRUCTURE</p> <p>TYPICAL FRAMING 16" O.C.</p> <p>FLOOR AS SCHEDULED</p>	<p>TYPICAL FRAMING DETAILS</p> <p>a. DOOR JAMB</p> <p>5/8" GNB, AS SCHEDULED</p> <p>METAL STUDS, AS SCHEDULED</p> <p>BLOCKING</p> <p>DOOR, AS SCHEDULED</p> <p>b. DOOR - SIDELIGHT</p> <p>GLASS AS SCHEDULED</p> <p>GASKET</p> <p>GLAZING STOP WITH COUNTER SUNK F.H.M.S.</p> <p>DOOR, AS SCHEDULED</p> <p>c. OPENING SILL</p> <p>OPENING FRAME OR WINDOW, AS SCHEDULED</p> <p>METAL CHANNEL</p> <p>METAL STUDS</p> <p>5/8" GNB, AS SCHEDULED</p> <p>d. DOOR - HEADER</p> <p>5/8" GNB, AS SCHEDULED</p> <p>METAL STUDS</p> <p>METAL TRACK</p> <p>METAL STUDS</p> <p>BLOCKING</p> <p>HEAD HEIGHT AS SCHEDULED</p> <p>e. DOOR - HEADER WITH TRANSOM</p> <p>GLASS AS SCHEDULED</p> <p>GASKET</p> <p>GLAZING STOP WITH COUNTER SUNK F.H.M.S.</p> <p>HEAD HEIGHT AS SCHEDULED</p> <p>DOOR AS SCHEDULED</p> <p>DOOR SCHEDULE REFERENCE</p>	<p>TYPICAL FRAMING DETAILS</p> <p>a. DOOR JAMB</p> <p>5/8" GNB, AS SCHEDULED</p> <p>METAL STUDS, AS SCHEDULED</p> <p>BLOCKING</p> <p>DOOR, AS SCHEDULED</p> <p>b. DOOR - SIDELIGHT</p> <p>GLASS AS SCHEDULED</p> <p>GASKET</p> <p>GLAZING STOP WITH COUNTER SUNK F.H.M.S.</p> <p>DOOR, AS SCHEDULED</p> <p>c. OPENING SILL</p> <p>OPENING FRAME OR WINDOW, AS SCHEDULED</p> <p>METAL CHANNEL</p> <p>METAL STUDS</p> <p>5/8" GNB, AS SCHEDULED</p> <p>d. DOOR - HEADER</p> <p>5/8" GNB, AS SCHEDULED</p> <p>METAL STUDS</p> <p>METAL TRACK</p> <p>METAL STUDS</p> <p>BLOCKING</p> <p>HEAD HEIGHT AS SCHEDULED</p> <p>e. DOOR - HEADER WITH TRANSOM</p> <p>GLASS AS SCHEDULED</p> <p>GASKET</p> <p>GLAZING STOP WITH COUNTER SUNK F.H.M.S.</p> <p>HEAD HEIGHT AS SCHEDULED</p> <p>DOOR AS SCHEDULED</p> <p>DOOR SCHEDULE REFERENCE</p>	<p>TYPICAL FRAMING DETAILS</p> <p>a. DOOR JAMB</p> <p>5/8" GNB, AS SCHEDULED</p> <p>METAL STUDS, AS SCHEDULED</p> <p>BLOCKING</p> <p>DOOR, AS SCHEDULED</p> <p>b. DOOR - SIDELIGHT</p> <p>GLASS AS SCHEDULED</p> <p>GASKET</p> <p>GLAZING STOP WITH COUNTER SUNK F.H.M.S.</p> <p>DOOR, AS SCHEDULED</p> <p>c. OPENING SILL</p> <p>OPENING FRAME OR WINDOW, AS SCHEDULED</p> <p>METAL CHANNEL</p> <p>METAL STUDS</p> <p>5/8" GNB, AS SCHEDULED</p> <p>d. DOOR - HEADER</p> <p>5/8" GNB, AS SCHEDULED</p> <p>METAL STUDS</p> <p>METAL TRACK</p> <p>METAL STUDS</p> <p>BLOCKING</p> <p>HEAD HEIGHT AS SCHEDULED</p> <p>e. DOOR - HEADER WITH TRANSOM</p> <p>GLASS AS SCHEDULED</p> <p>GASKET</p> <p>GLAZING STOP WITH COUNTER SUNK F.H.M.S.</p> <p>HEAD HEIGHT AS SCHEDULED</p> <p>DOOR AS SCHEDULED</p> <p>DOOR SCHEDULE REFERENCE</p>	<p>TYPICAL FRAMING DETAILS</p> <p>a. DOOR JAMB</p> <p>5/8" GNB, AS SCHEDULED</p> <p>METAL STUDS, AS SCHEDULED</p> <p>BLOCKING</p> <p>DOOR, AS SCHEDULED</p> <p>b. DOOR - SIDELIGHT</p> <p>GLASS AS SCHEDULED</p> <p>GASKET</p> <p>GLAZING STOP WITH COUNTER SUNK F.H.M.S.</p> <p>DOOR, AS SCHEDULED</p> <p>c. OPENING SILL</p> <p>OPENING FRAME OR WINDOW, AS SCHEDULED</p> <p>METAL CHANNEL</p> <p>METAL STUDS</p> <p>5/8" GNB, AS SCHEDULED</p> <p>d. DOOR - HEADER</p> <p>5/8" GNB, AS SCHEDULED</p> <p>METAL STUDS</p> <p>METAL TRACK</p> <p>METAL STUDS</p> <p>BLOCKING</p> <p>HEAD HEIGHT AS SCHEDULED</p> <p>e. DOOR - HEADER WITH TRANSOM</p> <p>GLASS AS SCHEDULED</p> <p>GASKET</p> <p>GLAZING STOP WITH COUNTER SUNK F.H.M.S.</p> <p>HEAD HEIGHT AS SCHEDULED</p> <p>DOOR AS SCHEDULED</p> <p>DOOR SCHEDULE REFERENCE</p>																								
<p>PARTITION INTERSECTION DETAILS</p> <p>EXTERIOR WALL TERMINATION</p> <p>1 1/2" ± 1'-0"</p> <p>EXTEND WALL INTO OVERHANG AND PARAPET ABOVE AND / OR SILL BELOW</p> <p>EXTERIOR WALL SURFACE</p> <p>EXTERIOR SHEATHING</p> <p>SEAL ANY PENETRATION THROUGH WALL WITH FIREPROOFING MATERIAL TAPE AND JOINT COMPOUND</p> <p>REFER TO PARTITION TYPES FOR COMPLETE DESCRIPTION OF COMPONENT PARTS</p> <p>EXTERIOR STUD TRACK</p> <p>RATED OR SMOKE WALL</p>	<p>NON-RATED INTERSECTION WITH RATED PARTITIONS</p> <p>1 1/2" ± 1'-0"</p> <p>NON-RATED WALL</p> <p>RATED WALLS</p> <p>NOTE: 1-HOUR RATED WALL SHOWN 2-HOUR RATED DETAIL IS SIMILAR</p>	<p>EXPANSIVE TRACK</p> <p>1 1/2" ± 1'-0"</p> <p>STRUCTURAL CONCRETE DECK OR BOTTOM OF STRUCTURAL BEAM</p> <p>SEALANT AT EACH SIDE</p> <p>DO NOT FASTEN GYPSUM BOARD OR STUD TO TRACK</p> <p>EXPANSIVE TRACK</p>	<p>STRUCTURAL CONCRETE DECK OR BOTTOM OF STRUCTURAL BEAM</p> <p>FIRESTOP SEALANT AT EACH SIDE</p> <p>FIRE/SMOKE RATED EXPANSIVE TRACK</p>																									
<p>MISCELLANEOUS PARTITION DETAILS</p> <p>GAB CONTROL JOINTS</p> <p>8" ± 1'-0"</p> <p>DOUBLE METAL STUDS</p> <p>DOUBLE METAL STUDS</p> <p>SEALANT AND BACKER ROD (FIRE RATED SEALANT AT RATED WALL)</p> <p>5/8" GNB, AS SCHEDULED</p> <p>RATED WALL 30'-0" MAX BETWEEN CONTROL JOINTS U.N.O.</p> <p>REFER TO PARTITION TYPES FOR COMPLETE DESCRIPTION OF COMPONENT PARTS</p>	<p>MULTIPLE WALL PENETRATIONS</p> <p>1 1/2" ± 1'-0"</p> <p>SEAL AROUND WITH FIRESTOP SEALANT BOTH SIDES</p> <p>PACK TIGHT WITH SAFING INSULATION</p> <p>METAL RUNNER</p> <p>SECTION</p> <p>REFER TO PARTITION TYPES FOR COMPLETE DESCRIPTION OF COMPONENTS PARTS</p>	<p>BLOW OUT PATCH</p> <p>1 1/2" ± 1'-0"</p> <p>TYPICAL NOTES: SKIM COAT BACK OF PARTITION WITH JOINT COMPOUND LEAVE ALL SCREENS EXPOSED</p> <p>REFERENCE DETAIL THIS SHEET FOR GAP SEAL REQUIREMENTS.</p> <p>METAL STUD FRAMING BEHIND GNB</p> <p>ELEVATION</p> <p>NOTE: OVER 1" GAP BETWEEN PIPE AND FRAMING REQUIRES BLOWOUT PATCH PER DETAIL THIS SHEET</p>	<p>CENTER LINE OF STUDS</p> <p>OVERSIZE HOLE IN BASIC PARTITION</p> <p>HOLES LESS THAN 3" DIAMETER</p> <p>HOLES MORE THAN OR EQUAL TO 3" DIAMETER</p> <p>PENETRATION GAP SEAL</p> <p>1 1/2" ± 1'-0"</p> <p>PIPE</p> <p>GAP AROUND PENETRATION 1/8" OR LESS PACK WITH JOINT COMPOUND OR APPROVED FIREPROOFING MATERIAL</p> <p>GAP AROUND PENETRATION MORE THAN 1/8" BUT LESS THAN 1/2", PACK MINERAL WOOL SAFING OR APPROVED FIREPROOFING MATERIAL</p> <p>(RATED FIRE OR SMOKE PARTITION)</p>																									

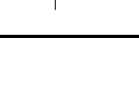
- GENERAL PARTITION NOTES
- REFER TO ANNOTATED RENOVATION PLANS FOR INFORMATION ON WALLS TO BE USED IN RENOVATION.
 - WALLS ARE TO BE BUILT TO A MINIMUM OF 6 INCHES ABOVE FINISH CEILING UNLESS OTHERWISE NOTED IN PLAN AS EXTENDING TO STRUCTURAL DECK ABOVE.
 - FOR FURRING STUD PARTITIONS AT EXTERIOR WALLS, PROVIDE THERMAL BATT INSULATION, FULL HEIGHT OF PARTITION.
 - REFER TO SCHEDULES AND DETAILS FOR FINISHES - PARTITION TYPES REFER TO BASE WALL ONLY.
 - LINE OF STRUCTURE AS SHOWN AT THE HEAD CONDITION OF EACH PARTITION TYPE IS DIAGRAMMATIC ONLY AND DOES NOT INDICATE EXACT CONSTRUCTION CONDITIONS. TERMINATE RATED PARTITIONS AT UNDERSIDE OF STRUCTURAL DECK TO MAINTAIN RATING. PROVIDE APPROPRIATE FRAMING AND DRYWALL TO OFFSET AROUND STRUCTURE OR OTHER OBSTRUCTIONS, SUCH AS PIPING, DUCT WORK, OR STRUCTURAL PROFILE.
 - NON-RATED PARTITIONS THAT EXTEND TO STRUCTURE SHALL TERMINATE AT UNDERSIDE OF STRUCTURAL DECK TO MAINTAIN A CONTINUOUS PLANE OF GYPSUM BOARD AS A NOISE, SMOKE OR OTHER TYPE OF BARRIER.
 - ALL GYPSUM BOARD PARTITIONS NOT EXTENDING TO STRUCTURE SHALL BE BRACED ABOVE CEILING LEVEL.
 - UL DESIGN NUMBERS REFER TO FIRE RESISTANCE DIRECTORY, UNDERWRITERS LABORATORY, LATEST EDITION.
 - AT CORRIDORS AND ROOMS WHERE THERE ARE DIFFERING NUMBERS OF GYPSUM BOARD LAYERS IN AN INTERRUPTED CONTINUOUS WALL PLANE (EXAMPLE: SAME WALL PLANE WITH TYPE 'A' AND 'B' PARTITIONS) OFFSET STUDS AS REQUIRED SUCH THAT THE OUTER FACE LAYERS OF GYPSUM BOARD ALIGN ON CORRIDOR SIDE.
 - FIRE RATED PARTITIONS TO HAVE FIRESTOPPING SEALANTS AT HEAD, SILL, JUNCTURE WITH DISSIMILAR MATERIALS, ETC. AND AROUND ALL PENETRATIONS AND OPENINGS.
 - CONSTRUCT PARTITIONS WITH THERMAL OR SOUND ATTENUATION BATT INSULATION WITH THE FOLLOWING THICKNESS:
3-5/8" METAL STUDS --- 3" THICKNESS
6" METAL STUDS --- 5-1/2" THICKNESS
 - ALL BATT INSULATION SHALL EXTEND FULL HEIGHT OF PARTITION.
 - CONTRACTOR TO PERMANENTLY IDENTIFY WITH RED STENCILED 3-INCH HIGH LETTERING BOTH SIDES OF ALL EXISTING AND NEW FIRE-RATED WALLS WITHIN THE PROJECT AREA. IDENTIFICATION TO BE LOCATED ON THE FIRE-RATED WALL/PARTITION ABOVE CEILINGS AND AT EXPOSED AREAS (SUCH AS MECHANICAL AND ELECTRICAL EQUIPMENT ROOMS), ON 10-FOOT INTERVALS AND AS HIGH AS POSSIBLE AND STILL VISIBLE FROM THE FINISHED FLOOR; INCLUDE WORDING "FIRE WALL".
 - WHERE NEW PARTITIONS ALIGN OR ABUT TO EXISTING SURFACES; FINISH JOINTS SMOOTH AND EVEN WITHOUT ANY VISIBLE JOINTS. PATCH AND REPAIR EXISTING SURFACES TO MATCH NEW FINISHES, EXISTING IS NOT TO BE OBVIOUS.
 - PLAN DESIGNATION SYMBOL -  PARTITION TYPE
 PARTITION CONSTRUCTION

Grand total: 32

PLUMBING (TABLE 2902.1) - PROVIDED IN COMMON AREAS



506 inch

S:\C\A - Current Projects\2505 - Sompo 5107 82nd Street, Suite 201 Drawings\REVIT Files\SOMPO_A1001.dwg, Final.dwg

D#	DEMOLITION KEYED NOTES
D1	EXISTING STRUCTURAL SHEAR WALL BRACING TO REMAIN. DO NOT DAMAGE PREPARE TO ENCLOSE WITH FURR-OUTS.
D2	DEMO WALL FOR DOOR OPENING. SEE NEW CONSTRUCTION DRAWINGS.
D3	EXISTING DRAINAGE PIPE THROUGH FLOOR BELOW. PIPE TO REMAIN DO NOT DAMAGE.
D4	EXISTING DRAINAGE PIPE THROUGH FLOOR ABOVE. PIPE TO REMAIN DO NOT DAMAGE.
D5	EXISTING HVAC DUCT THROUGH FLOORS. SEE MECHANICAL SHEETS FOR DETAILS.
D6	EXISTING DOOR IN CURTAIN WALL. PREPARE TO ENCLOSE WITH MATCHING CURTAIN WALL.
D8	CONTRACTOR TO COORDINATE ALL THROUGH SLAB WORK WITH BUILDING MANAGEMENT AND ANY TENANTS ABOVE OR BELOW THAT WILL BE AFFECTED BY THE WORK.

GENERAL DEMOLITION NOTES
1. INFORMATION CONTAINED ON THESE DRAWINGS, WITH REGARD TO EXISTING CONDITIONS OF CONSTRUCTION, IS PROVIDED FOR THE CONVENIENCE OF THE GENERAL CONTRACTOR IN EXECUTING THE WORK. EVERY ATTEMPT HAS BEEN MADE TO PROVIDE COMPLETE AND ACCURATE REPRESENTATIONS OF SUCH EXISTING CONDITIONS. THIS INTERPRETATION HAS BEEN TAKEN FROM RECORD SETS OF "AS-BUILT" DRAWINGS ON FILE AND HAS BEEN FURTHER SUPPLEMENTED BY EXTENSIVE FIELD-MEASUREMENT AND OBSERVATIONS. THE ARCHITECT CANNOT AND DOES NOT GUARANTEE THE ACCURACY OF ANY SUCH INFORMATION AND ASSUMES NO LIABILITY THEREFORE.
2. THE INFORMATION CONTAINED ON THESE DRAWINGS, WITH REGARD TO EXISTING CONDITIONS OF CONSTRUCTION, IN NO WAY RELEASES THE GENERAL CONTRACTOR FROM THE RESPONSIBILITY FOR VERIFYING COMPLETELY ALL FIELD CONDITIONS RELATING TO AND AFFECTING THE EXECUTION OF THE WORK, AS DESCRIBED IN THESE CONSTRUCTION DOCUMENTS.
3. IT IS THE RESPONSIBILITY OF THE GENERAL CONTRACTOR TO FIELD VERIFY AND DOCUMENT ALL EXISTING DIMENSIONS, ELEVATIONS AND BENCHMARKS, MATERIALS AND METHODS OF CONSTRUCTION THAT MAY AFFECT OR BE AFFECTED BY NEW WORK, AND TO COORDINATE SUCH FIELD VERIFICATION WITH THE CONSTRUCTION DOCUMENTS AND THE EXECUTION OF THE WORK. DISCREPANCIES AND/OR CONFLICTS INVOLVING ANTICIPATED EXISTING CONDITIONS SHALL BE BROUGHT TO THE ARCHITECT'S ATTENTION IMMEDIATELY.
4. THE ARCHITECT HAS ENDEAVORED TO IDENTIFY AS COMPLETELY AS POSSIBLE IN THE DRAWINGS AND SPECIFICATIONS EXISTING ITEMS OF EQUIPMENT AND CONSTRUCTION THAT ARE REQUIRED TO BE REMOVED OR OTHERWISE DEMOLISHED SO AS TO ALLOW THE EXECUTION OF NEW WORK. THIS INFORMATION IS PROVIDED FOR THE CONVENIENCE OF THE GENERAL CONTRACTOR, AND IS NO WAY INTENDED TO MEAN THAT DEMOLITION IS LIMITED ONLY TO THOSE ITEMS SPECIFICALLY IDENTIFIED. IT IS THE GENERAL CONTRACTOR'S RESPONSIBILITY TO EXECUTE DEMOLITION WORK AS REQUIRED TO ALLOW THE EXECUTION OF NEW WORK.
5. THE GENERAL CONTRACTOR AND AFFECTED SUBCONTRACTORS SHALL VISIT THE PROJECT SITE PRIOR TO SUBMITTING A PROPOSAL. THE CONTRACTOR SHALL BECOME GENERALLY FAMILIAR WITH THE PROJECT, AND WITH THE IMPACT OF THE NEW WORK ON THE EXISTING CONDITIONS. ANY AREAS OF CONCERN SHALL BE BROUGHT TO THE ATTENTION OF THE ARCHITECT PRIOR TO SUBMITTING A PROPOSAL. NO ADDITIONAL CHARGE TO THE OWNER WILL BE APPROVED WHICH IS ATTRIBUTABLE TO THE CONTRACTOR'S FAILURE TO DO THIS.
6. CONTRACTOR IS TO COORDINATE WITH THE OWNER WHICH ITEMS ARE TO BE SALVAGED AND RETURNED TO THE OWNER, AND WHICH ITEMS ARE TO BECOME THE PROPERTY OF THE CONTRACTOR FOR REMOVAL.

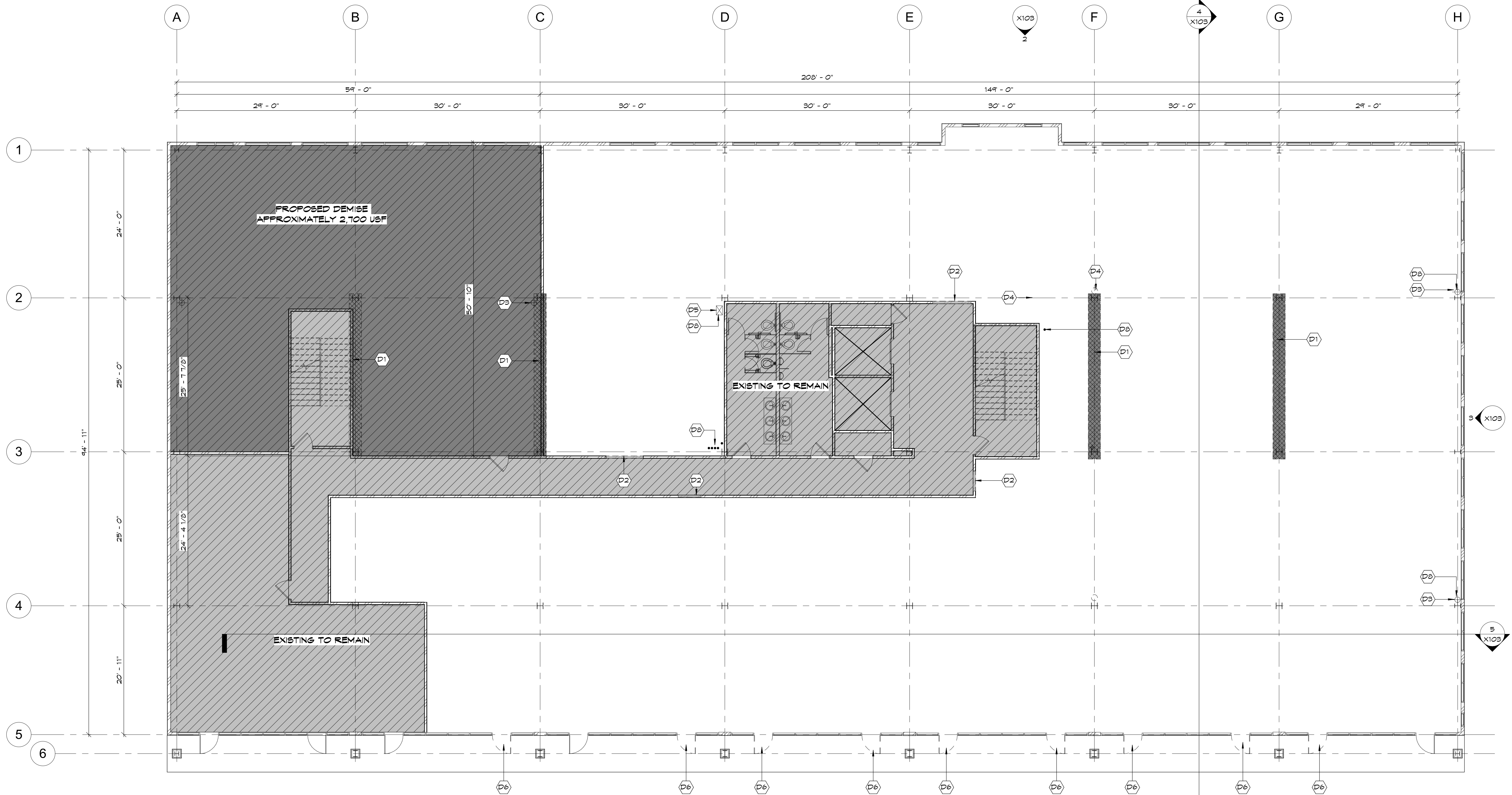

1 EXISTING/DEMOLITION
1/8" = 1'-0"

ChapmanHarvey
ARCHITECTS, INC.
612 BROADWAY | Lubbock, Texas 79401 | 806.749.1153
WWW.CHAPMANHARVEY.COM | TBAE FIRM - BR961

SOMPO HOLDINGS, INC.
SUITE 201
5107 82nd STREET, LUBBOCK, TX

This drawing and all prints of it are the property of Chapman Harvey Architects, Inc. Reproductions of these drawings without the written consent of Chapman Harvey Architects, Inc. is not permitted, and Chapman Harvey Architects, Inc. retains all common law and statutory and other reserved rights, including the copyright.

DATE: 09.19.25
JOB: 2505

REVISIONS
DATE DESCRIPTION



sheet
A101

S:\CHA - Current Projects\2505 - Sompo 5107 82nd Street, Suite 201 Drawings\REVIT Files\SOMPO_A102.dwg, AutoCAD, Final.dwg

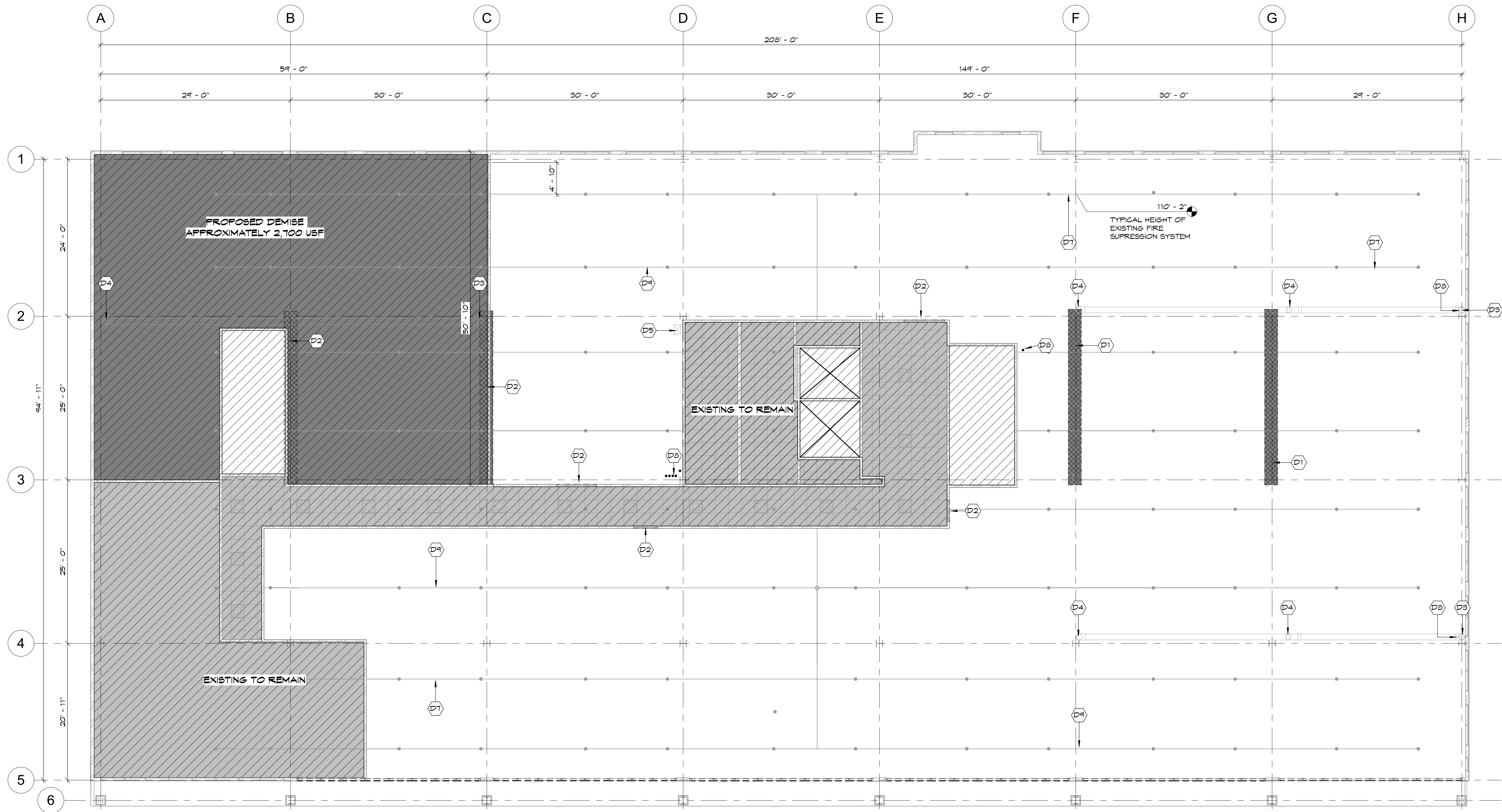

1 RCP EXISTING/DEMO - LEVEL 1
1/8" = 1'-0"

D#	DEMOLITION KEYED NOTES
D1	EXISTING STRUCTURAL SHEAR WALL BRACING TO REMAIN. DO NOT DAMAGE PREPARE TO ENCLOSE WITH FURR-OUTS.
D2	DEMO WALL FOR DOOR OPENING. SEE NEW CONSTRUCTION DRAWINGS.
D3	EXISTING DRAINAGE PIPE THROUGH FLOOR BELOW. PIPE TO REMAIN DO NOT DAMAGE.
D4	EXISTING DRAINAGE PIPE THROUGH FLOOR ABOVE. PIPE TO REMAIN DO NOT DAMAGE.
D5	EXISTING HVAC DUCT THROUGH FLOORS. SEE MECHANICAL SHEETS FOR DETAILS.
D7	VERIFY ELEVATION OF FIRE SPRINKLER SYSTEM. PREPARE SYSTEM AS NEEDED FOR NEW CONSTRUCTION CEILING INSTALLATION. TYPICAL.
D8	CONTRACTOR TO COORDINATE ALL THROUGH SLAB WORK WITH BUILDING MANAGEMENT AND ANY TENANTS ABOVE OR BELOW THAT WILL BE AFFECTED BY THE WORK.
D9	MODIFY FIRE SPRINKLER AS REQUIRED TO PROVIDE FULLY COMPLIANT SYSTEM IN ACCORDANCE WITH CODE. TYPICAL.

ChapmanHarvey
ARCHITECTS, INC.
612 BROADWAY | Lubbock, Texas 79401 | 806.749.1153
WWW.CHAPMANHARVEY.COM | TBAE FIRM - BR961

SOMPO HOLDINGS, INC.
SUITE 201
5107 82nd STREET, LUBBOCK, TX

This drawing and all prints of it are the property of Chapman Harvey Architects, Inc. Reproductions of these drawings without the written consent of Chapman Harvey Architects, Inc. is not permitted, and Chapman Harvey Architects, Inc. retains all common law and statutory and other reserved rights, including the copyright.

DATE: 09.19.25
JOB: 2505

REVISIONS

#	DATE	DESCRIPTION
---	------	-------------

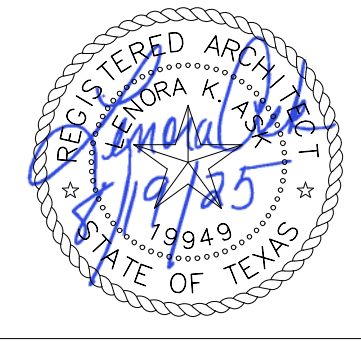

sheet

A102

S:\CHA - Current Projects\2505 - Sompo 5107 2nd Street, Suite 201 Drawings\REVIT Files\SOMPO_A103.dwg, AutoCAD, Final.rvt

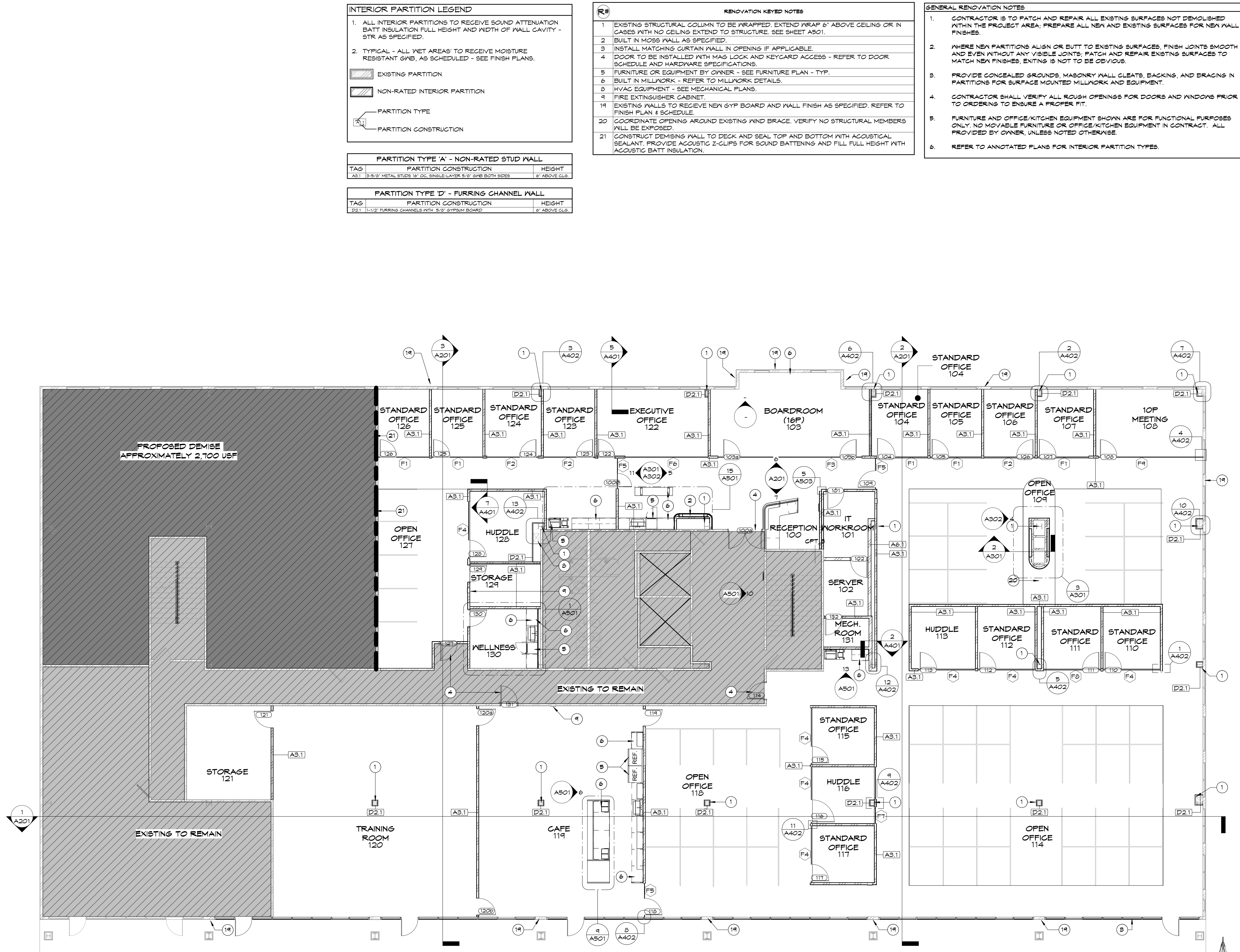

01 ANNOTATED FLOOR PLAN
1/8" = 1'-0"

- 
- ChapmanHarvey**
ARCHITECTS, INC.
 612 BROADWAY | Lubbock, Texas 79401 | 806-749.1153
WWW.CHAPMANHARVEY.COM | TBAE FIRM - BR961

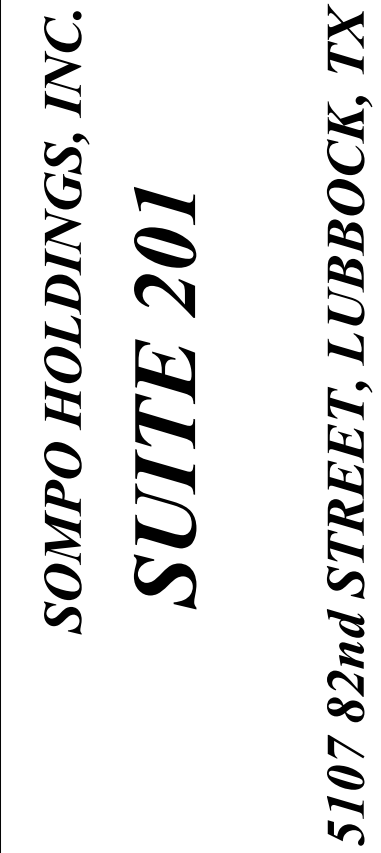



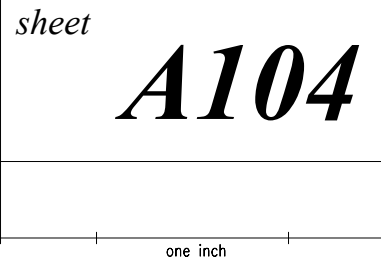

DATE: 09.19.25
JOB: 2505



© 2023 CHAPMAN HARVEY ARCHITECTS, INC.
UNAUTHORIZED DUPLICATION PROHIBITED.

REFLECTED CEILING PLAN - LEGEND

	EXISTING TO REMAIN
	PROPOSED DEMISE - NOT IN PROJECT
	GYPSUM CEILING AS SPECIFIED
	ACOUSTIC CEILING TILE SYSTEM
	WOOD SLAT CEILING FINISH AS SPECIFIED.

- [illegible]



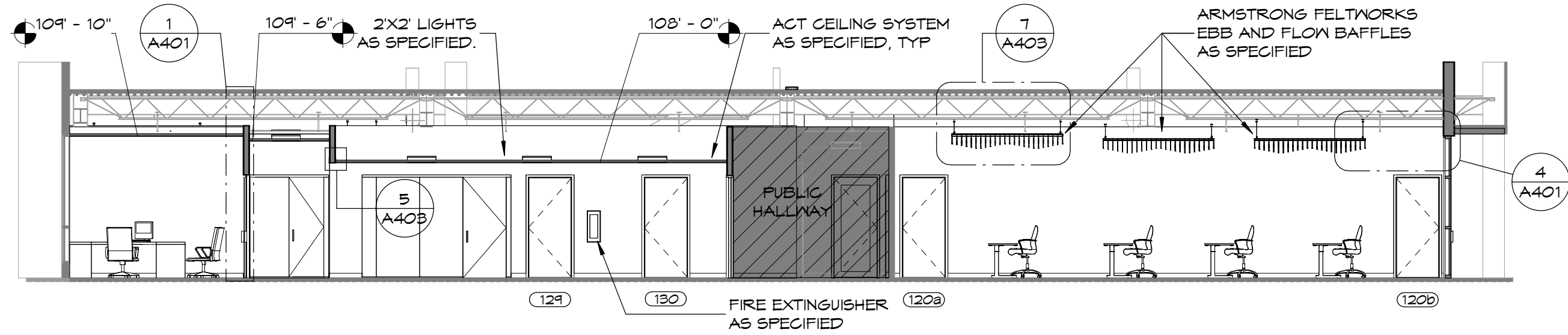

9 NORTH-SOUTH SECTION 01
1/8" = 1'-0"

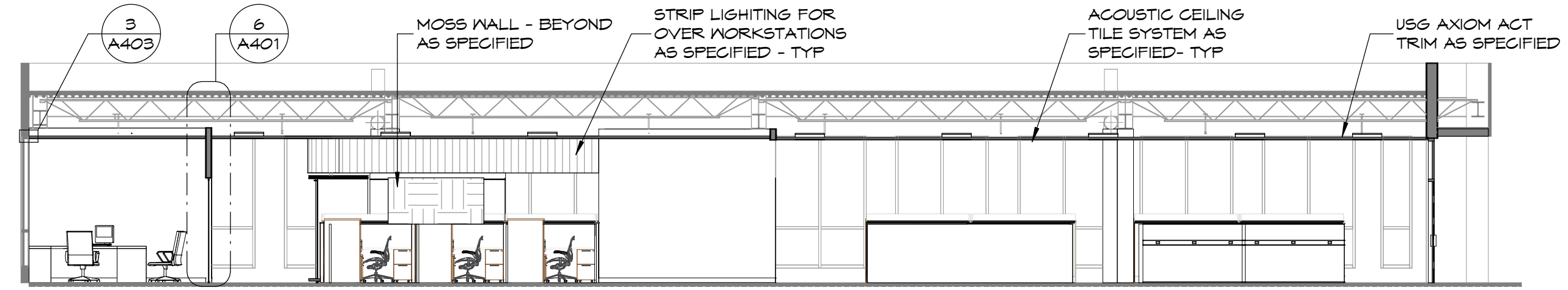

2 NORTH-SOUTH SECTION 02
1/8" = 1'-0"

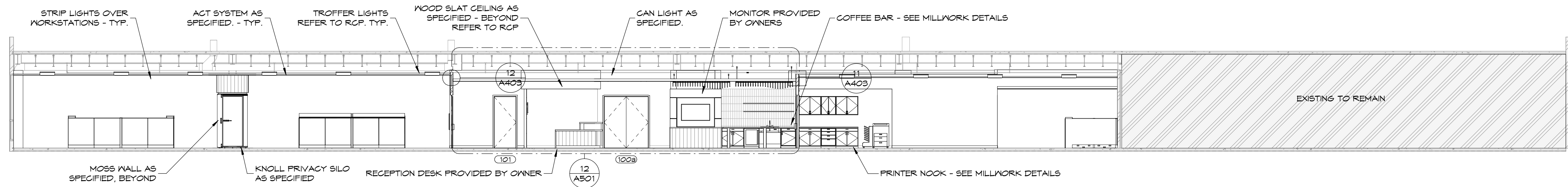

7 ENTRY HALLWAY INTERIOR ELEVATION NEW
1/8" = 1'-0"

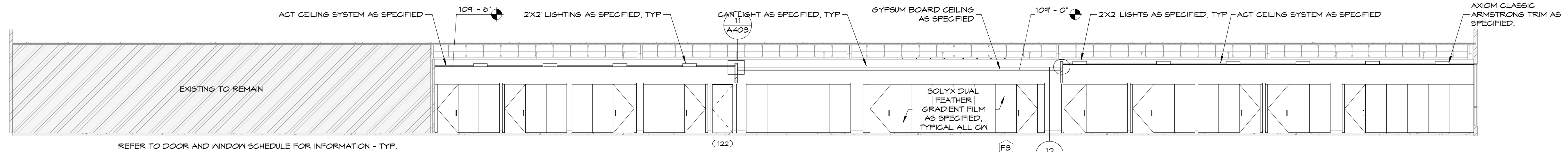

6 PRIVATE OFFICE HALLWAY - INTERIOR ELEVATION NEW
1/8" = 1'-0"

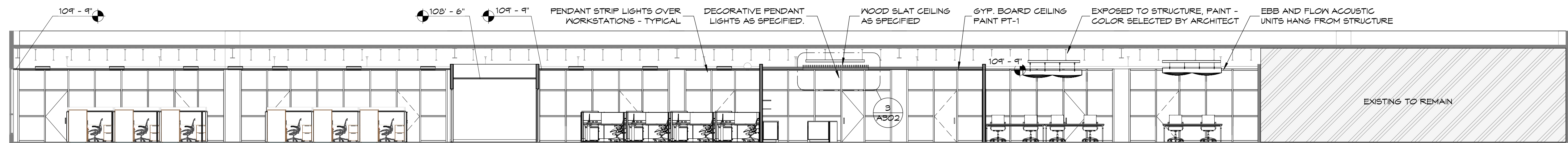

1 EAST-WEST SECTION THROUGH BUILDING 1
1/8" = 1'-0"

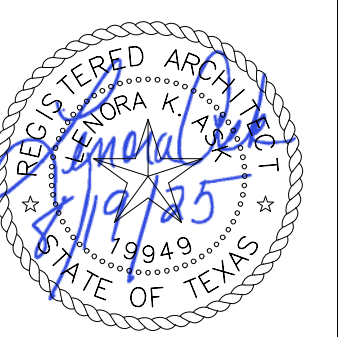

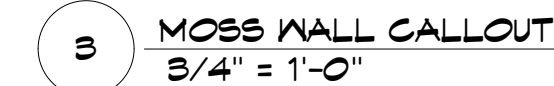
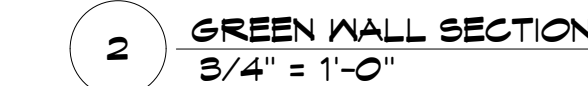

S:\CHA - Current Projects\2505 - Sompo 5107 2nd Street, Suite 201 Drawings\REVIT Files\SOMPO_AdjustedGrid_Eval.rvt

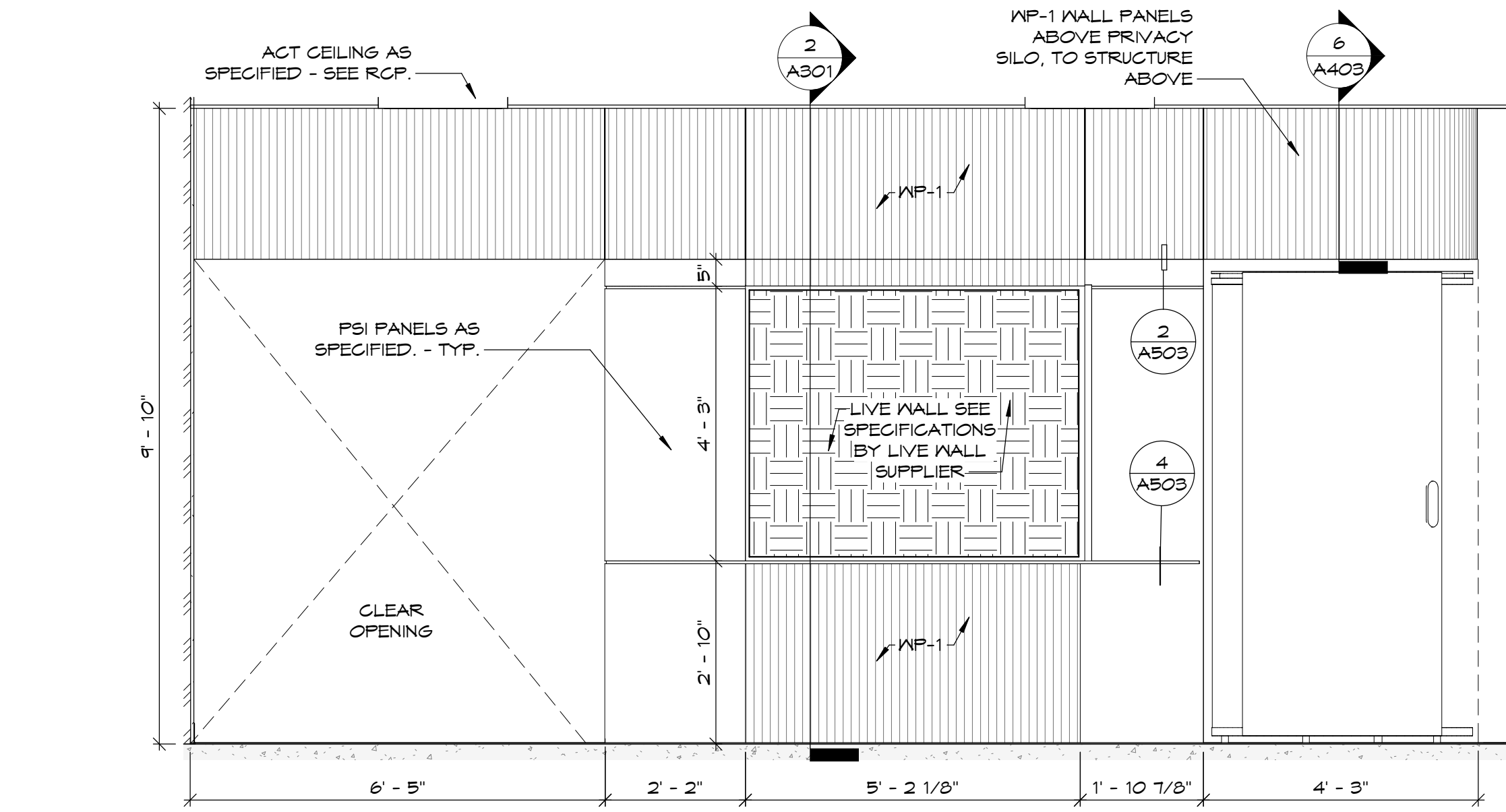

2 MOSS WALL OPEN OFFICE
1/2" = 1'-0"

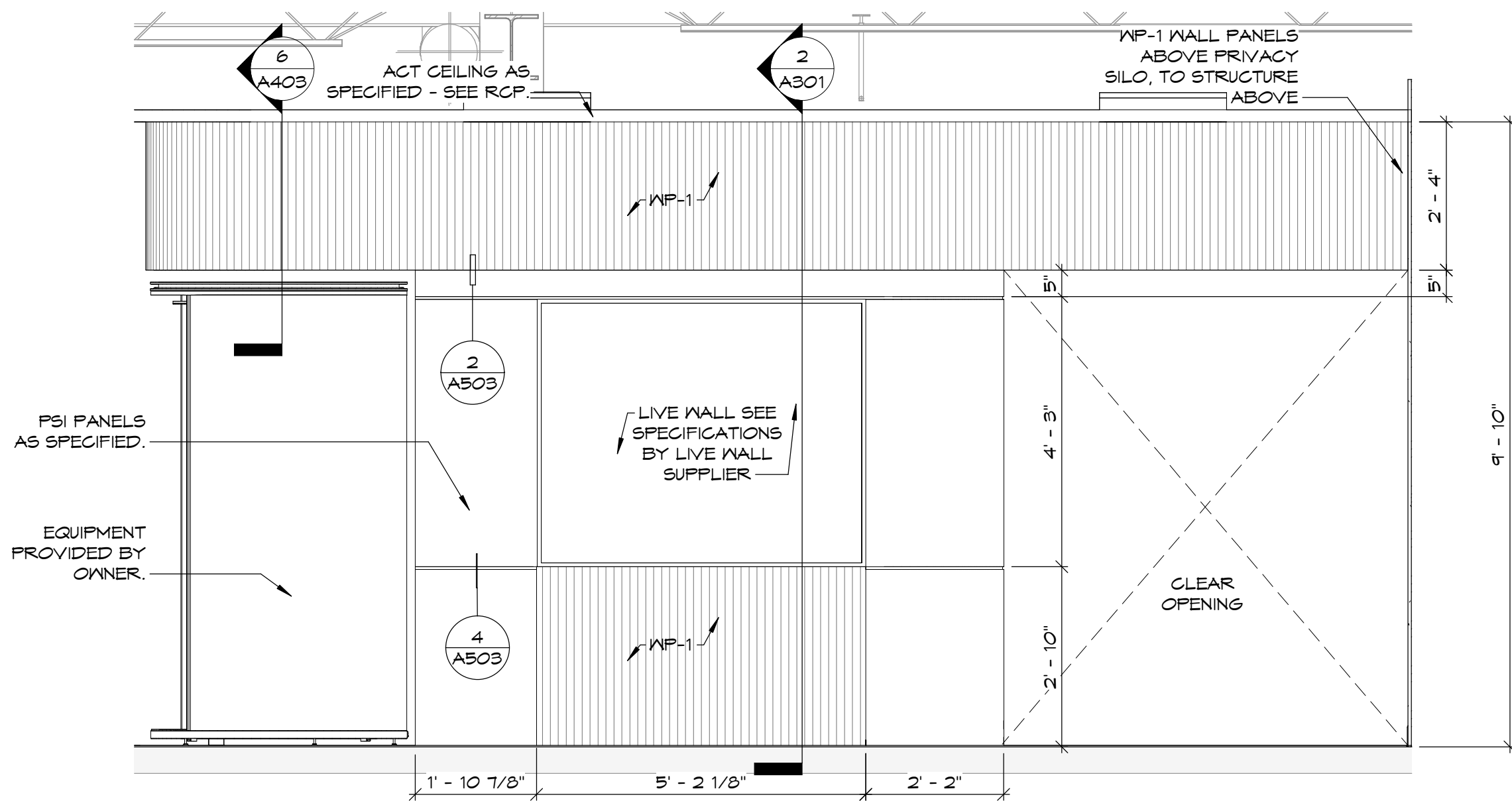

4 MOSS WALL OPEN OFFICE 2
1/2" = 1'-0"

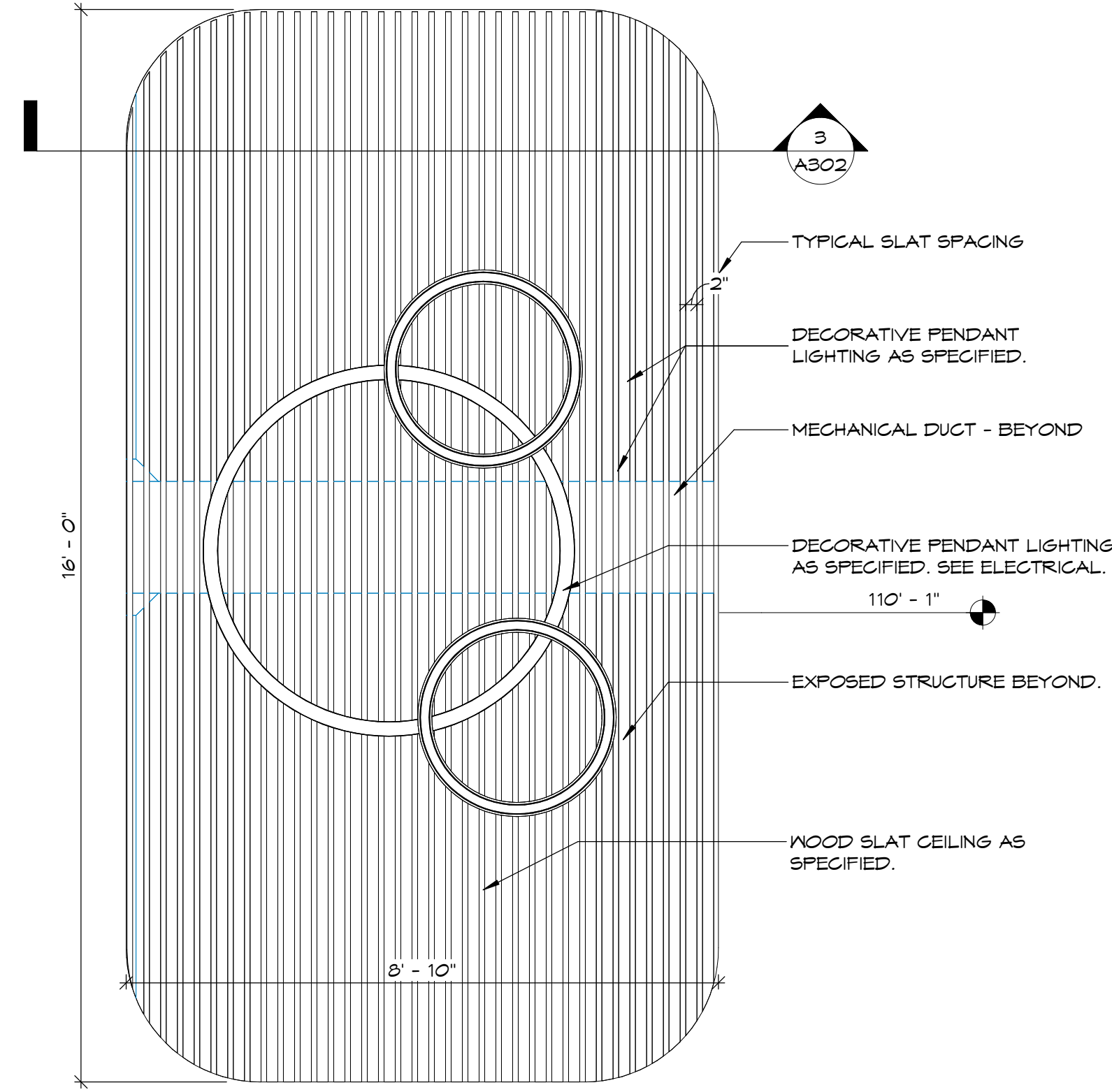

1 CAFE WOOD SLAT CEILING CALLOUT
1/2" = 1'-0"

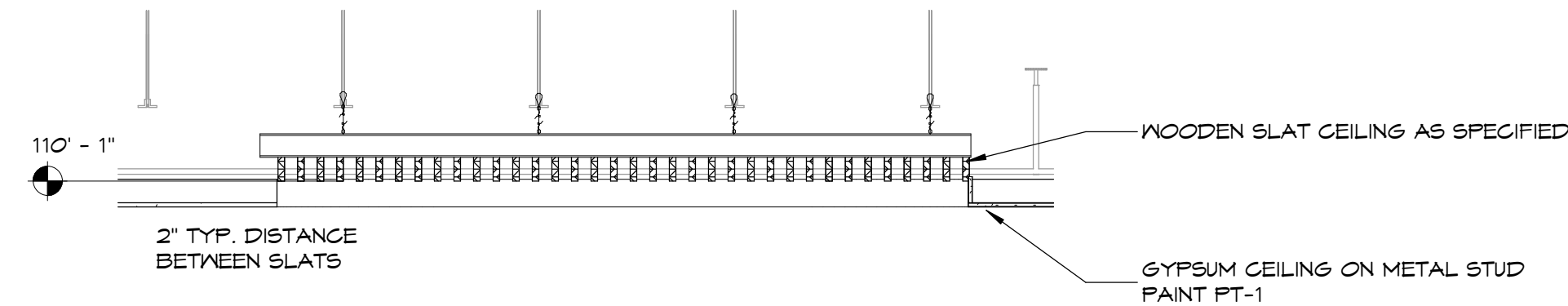

3 WOOD SLAT CEILING DETAIL
1/2" = 1'-0"

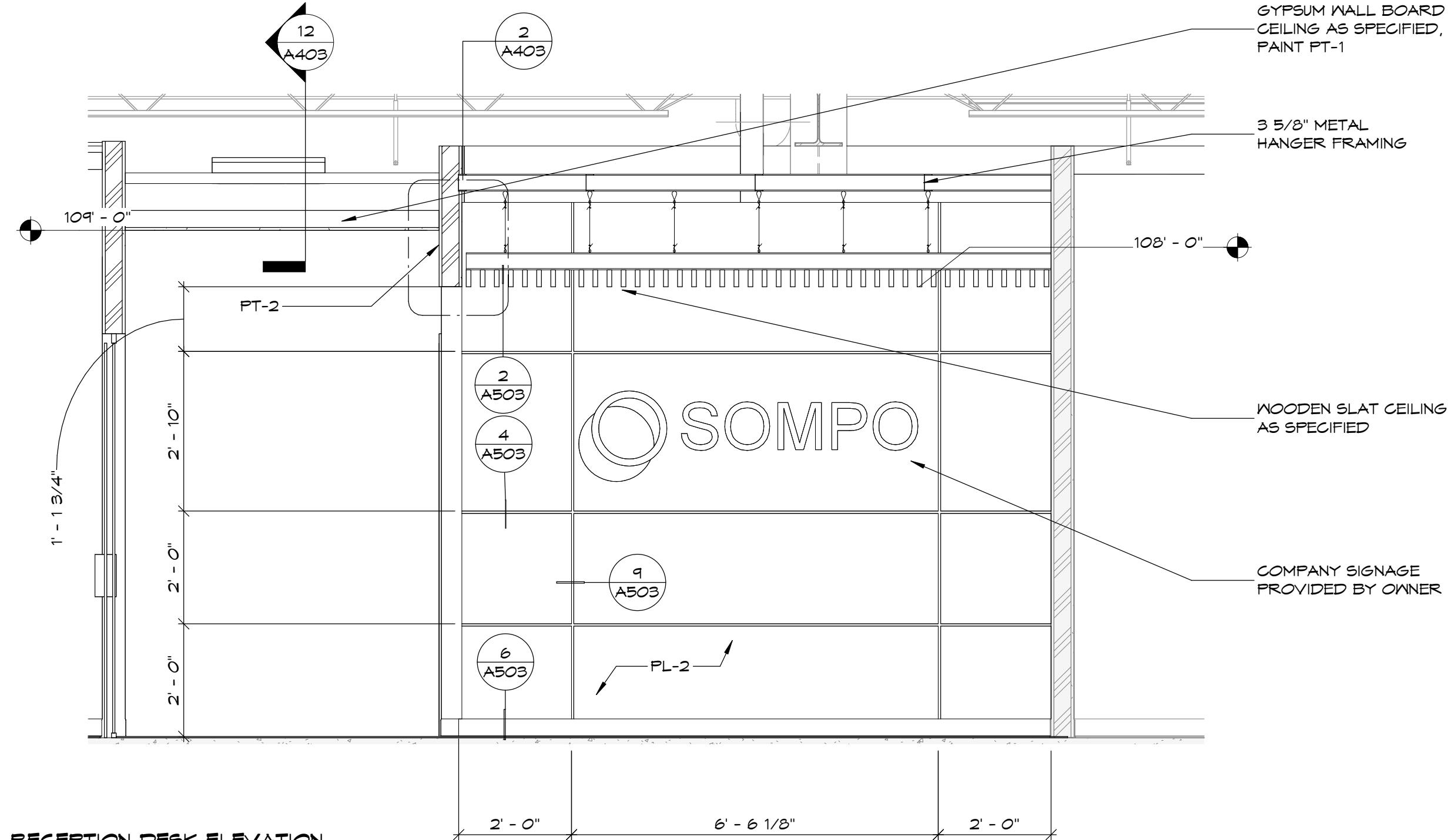

5 RECEPTION DESK ELEVATION
1/2" = 1'-0"

S:\CHA - Current Projects\2505 - Sompo 5107 2nd Street, Suite 201 Drawings\REVIT Files\SOMPO_AdjustedGrid_Eval.rvt

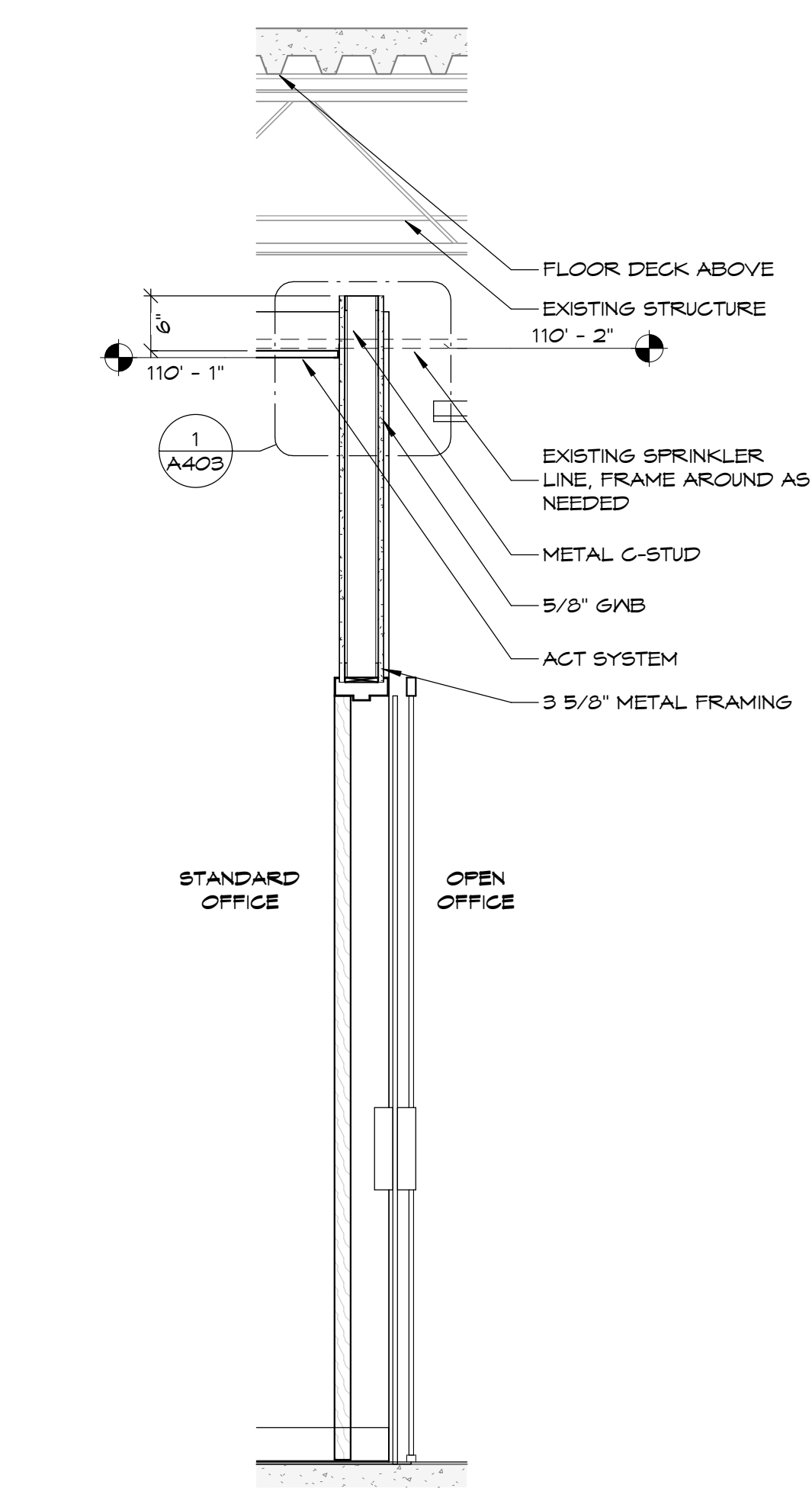

1 PRIVATE OFFICE - WALL SECTION
3/4" = 1'-0"

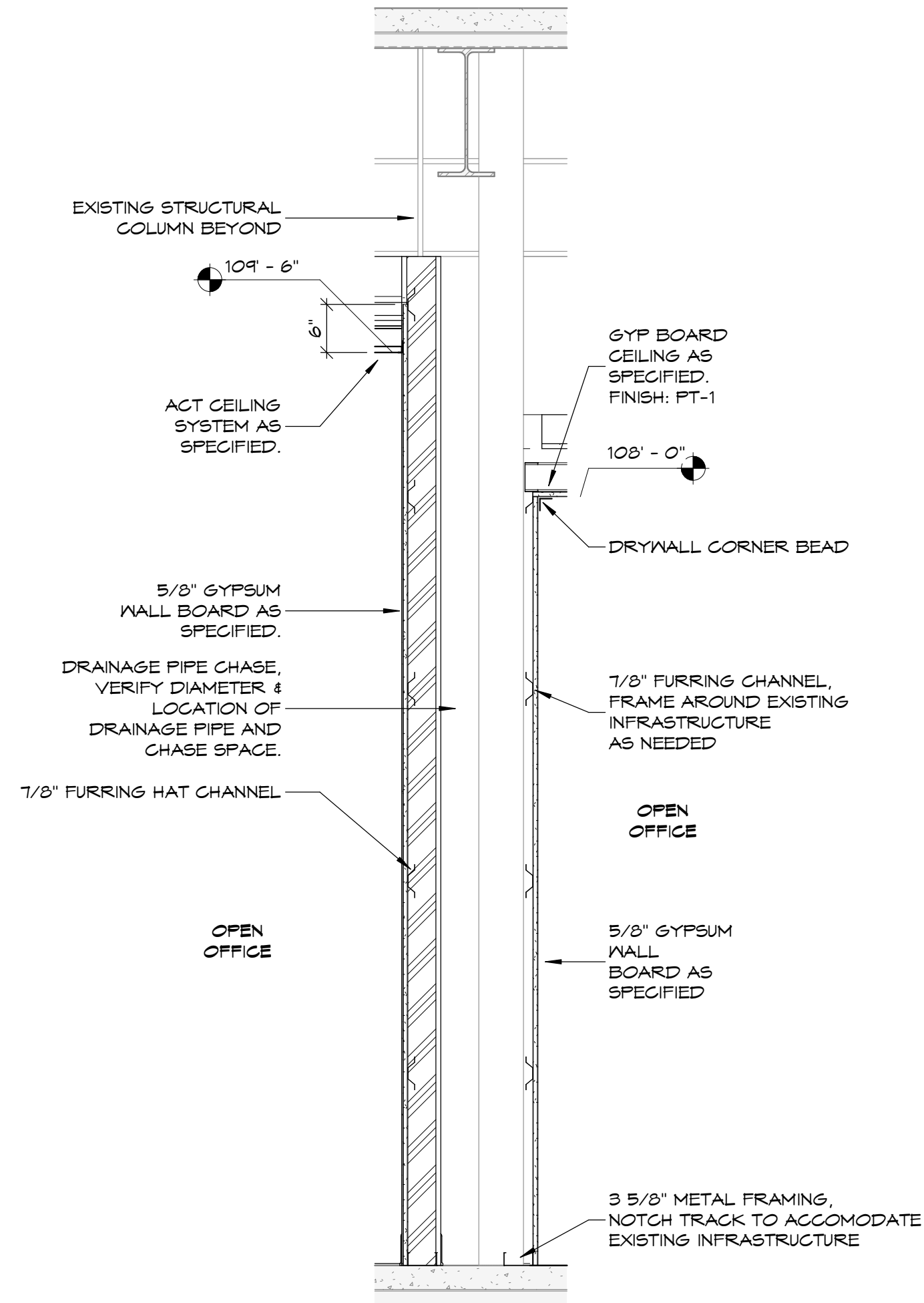

2 PLUMBING DRAINAGE CHASE WALL SECTION
3/4" = 1'-0"

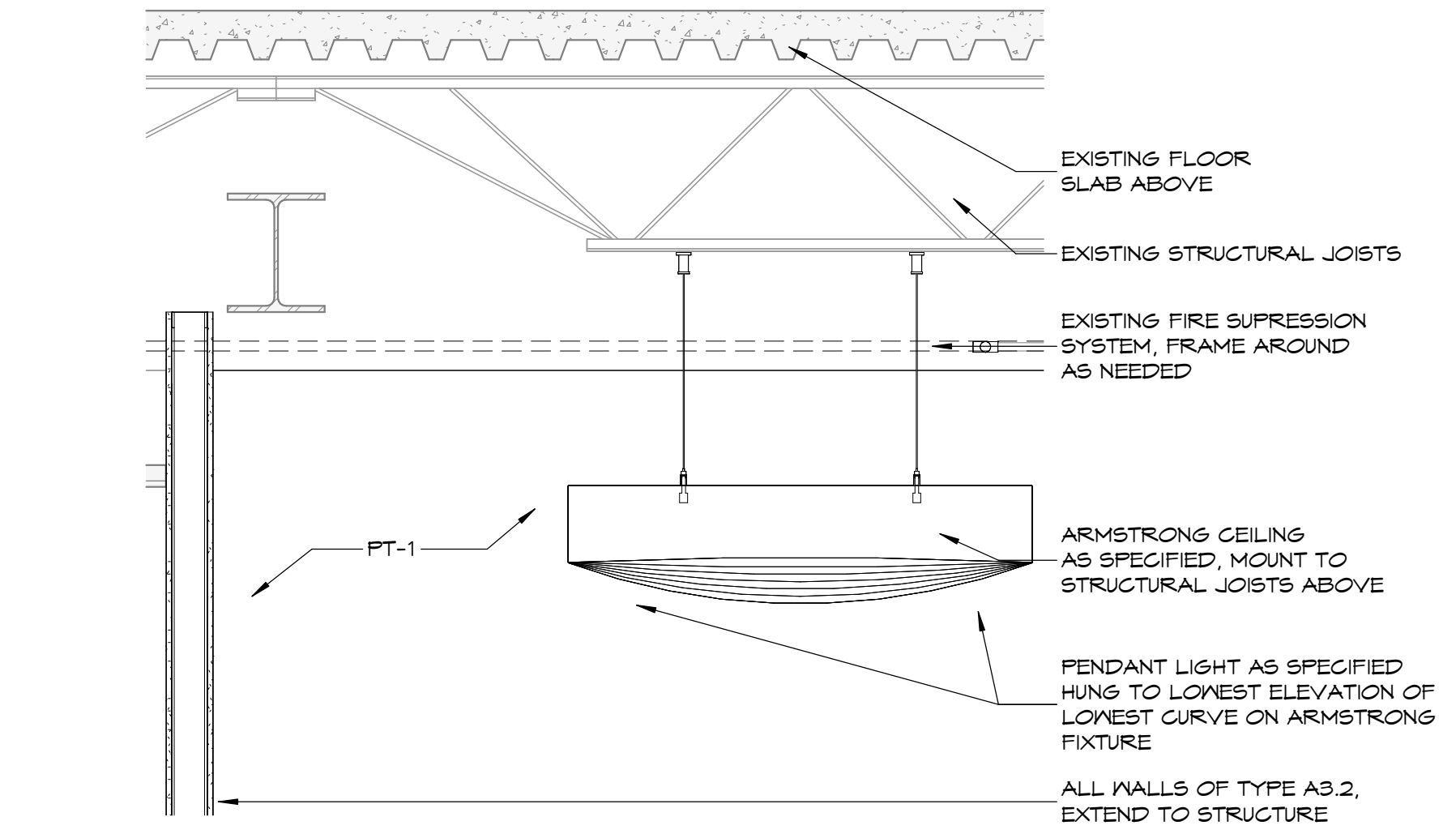

3 CEILING SOFFIT OVER CAFE / PRINT AREA
3/4" = 1'-0"

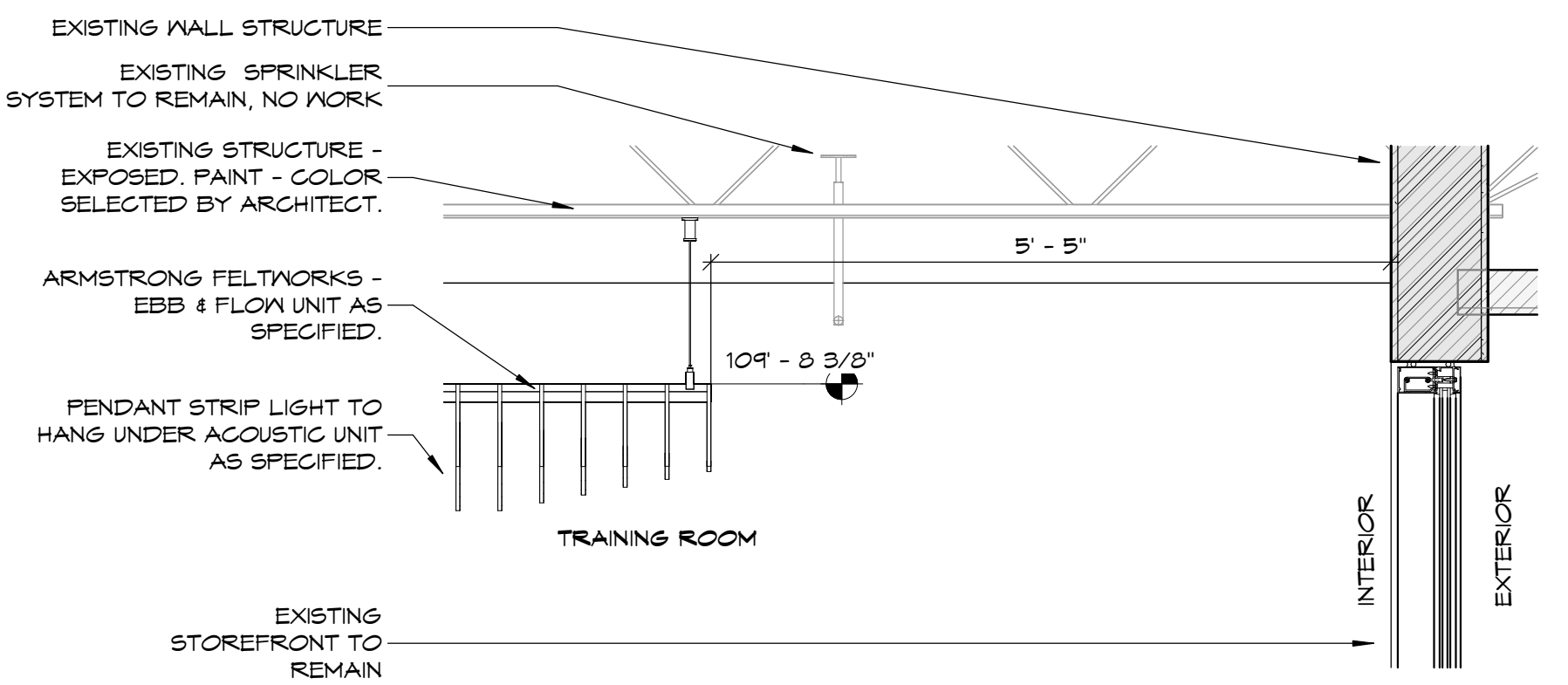

4 CEILING TO EXISTING CURTAINWALL CONNECTION - TRAINING ROOM
3/4" = 1'-0"

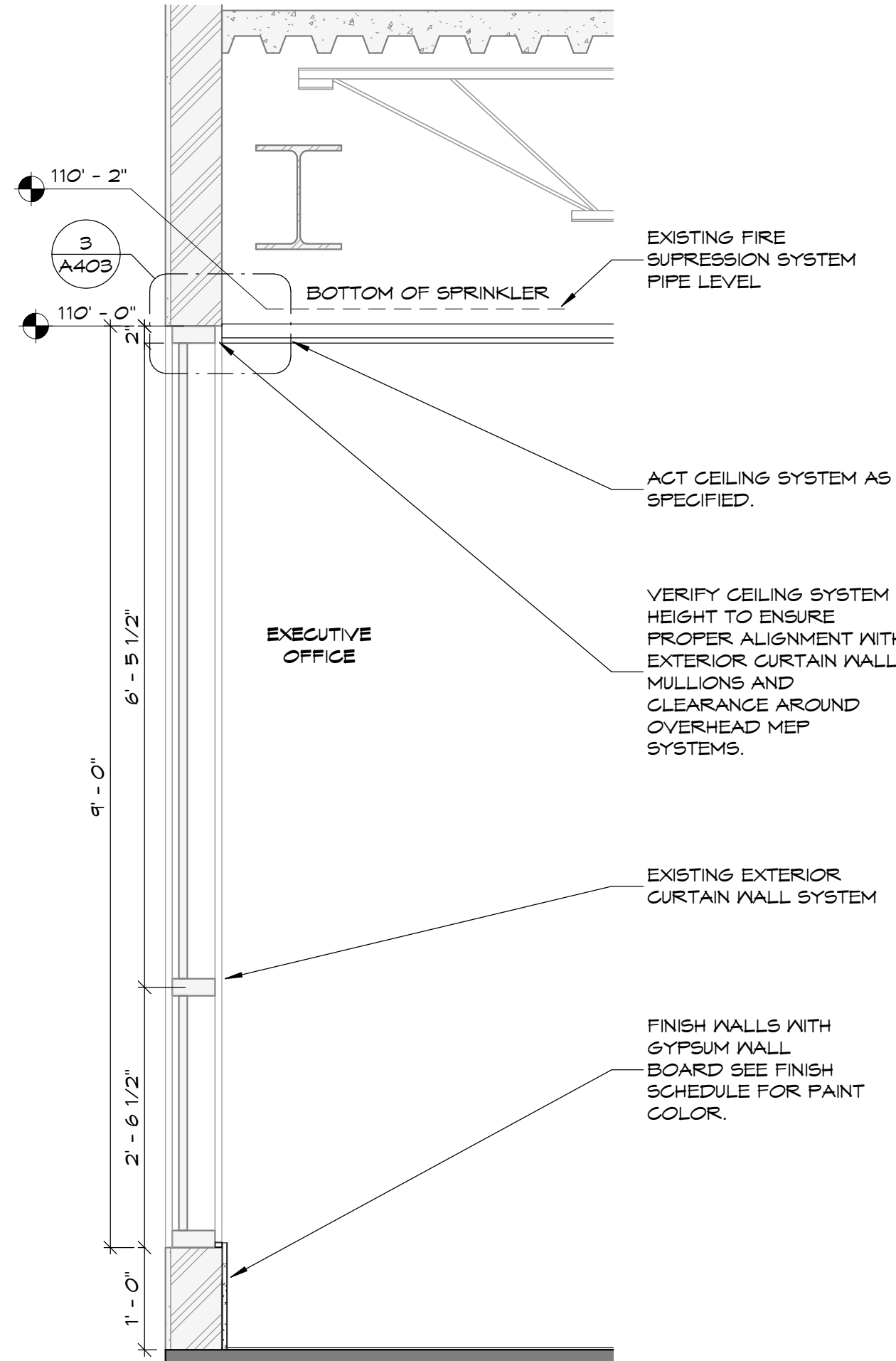

5 NORTH WALL SECTION
3/4" = 1'-0"

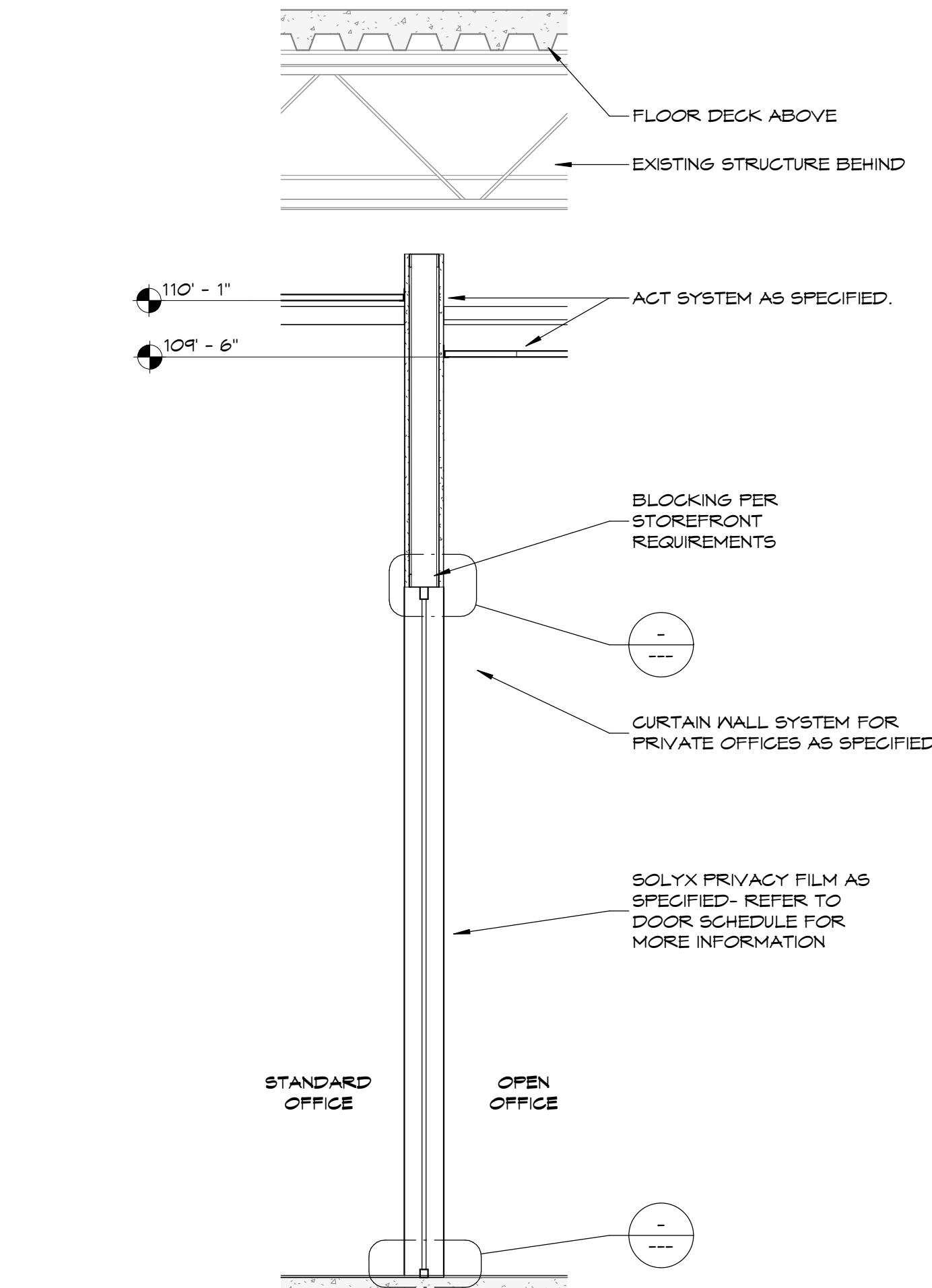

6 OFFICE STOREFRONT TO OPEN OFFICE DETAIL - CALLOUT
3/4" = 1'-0"

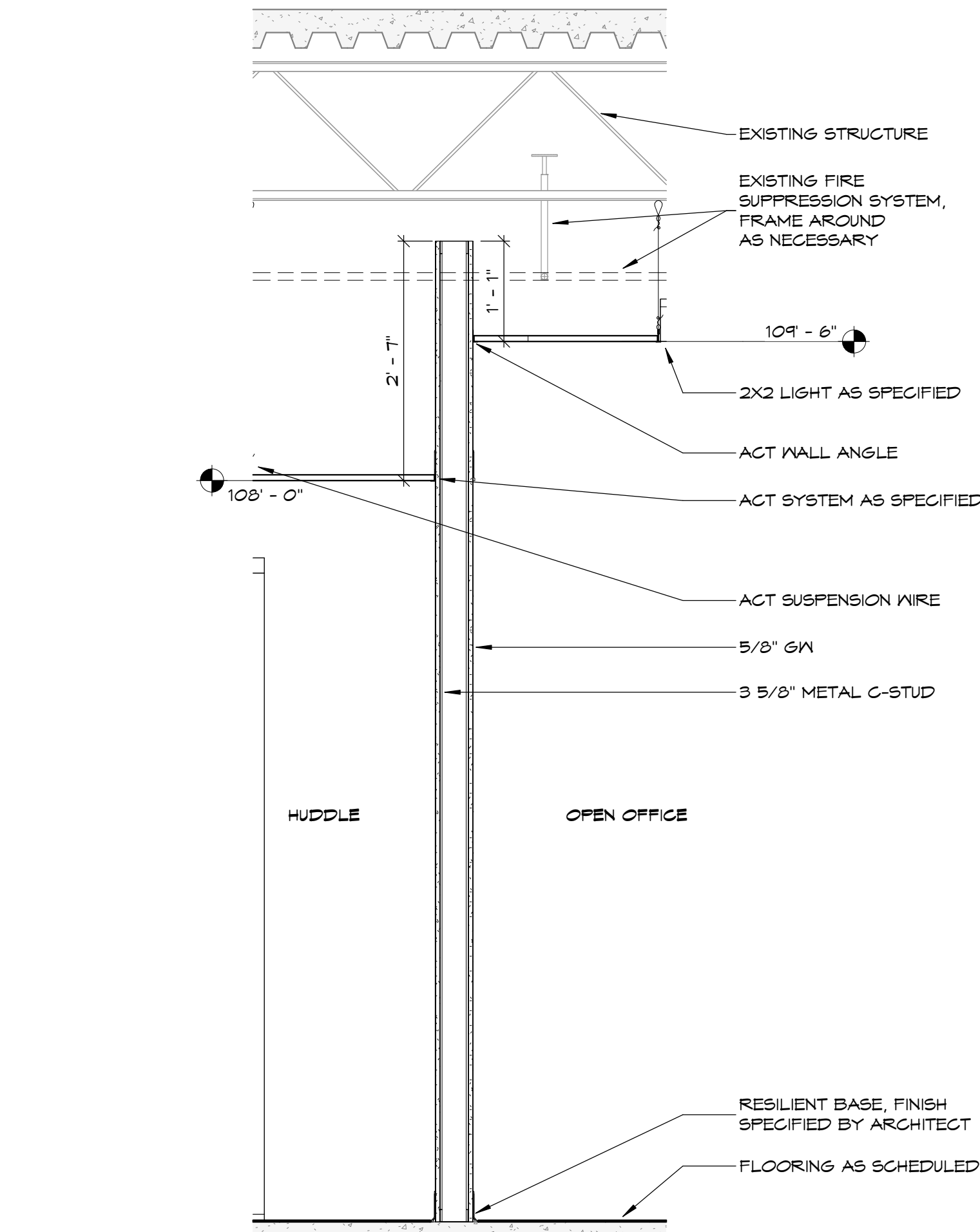

7 WALL SECTION ADJACENT TO NORTH HALLWAY
3/4" = 1'-0"

S:\C\A - Current Projects\2505 - Sompo 5107 2nd Street, Suite 201 Drawings\REVIT Files\SOMPO_A4402.dwg - Final.rvt

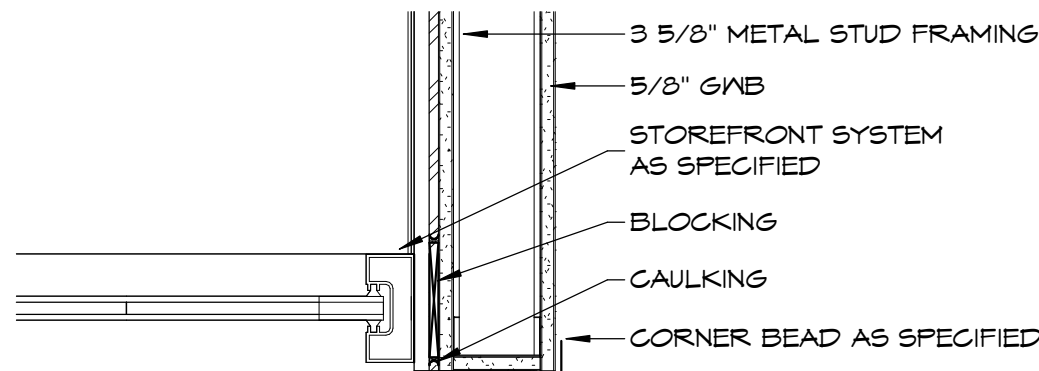

1 STOREFRONT CORNER DETAIL
1 1/2" = 1'-0"

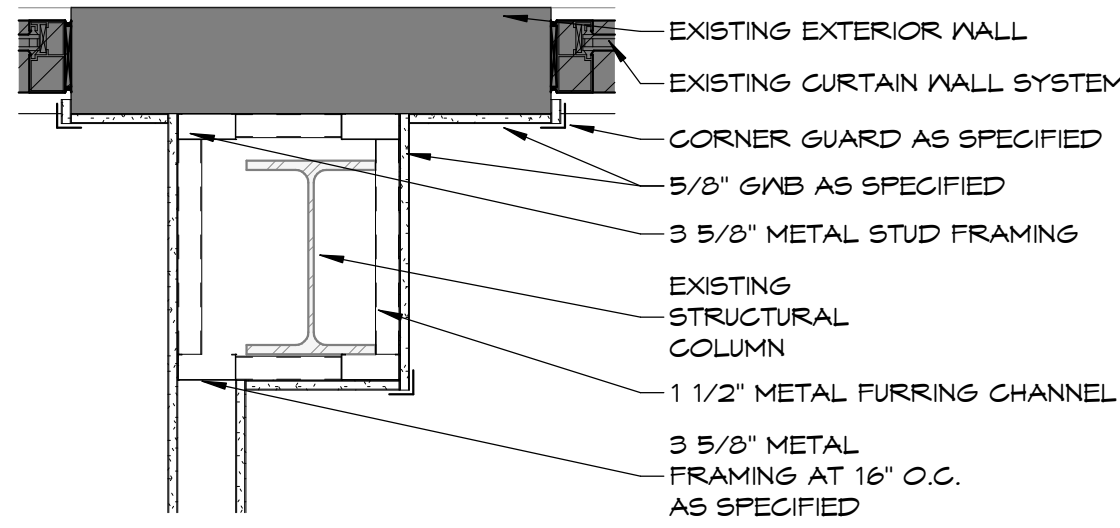

2 STANDARD OFFICE COLUMN WRAP 03
1" = 1'-0"

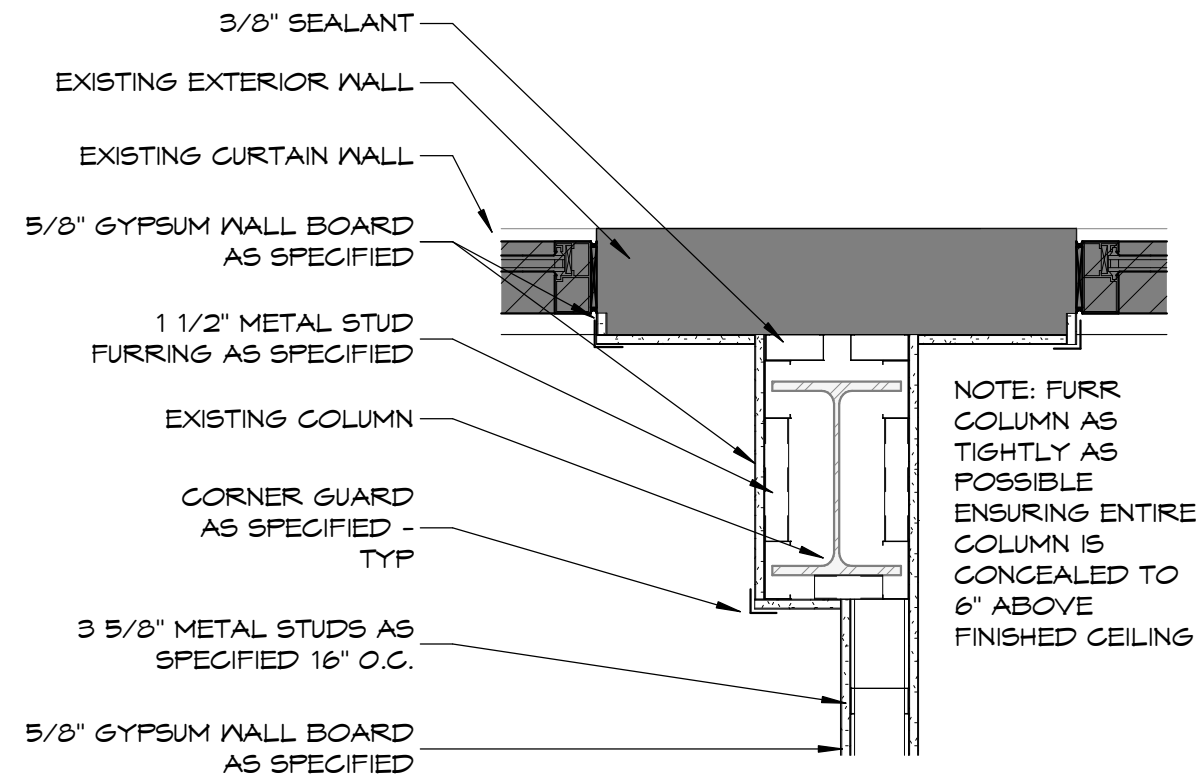

3 STANDARD OFFICE COLUMN WRAP 02
1" = 1'-0"

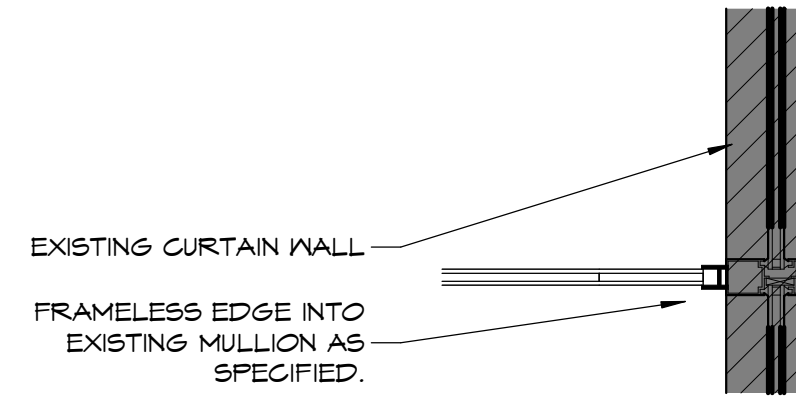

4 CURTAIN WALL - OFFICE STOREFRONT INTERSECTION
1" = 1'-0"

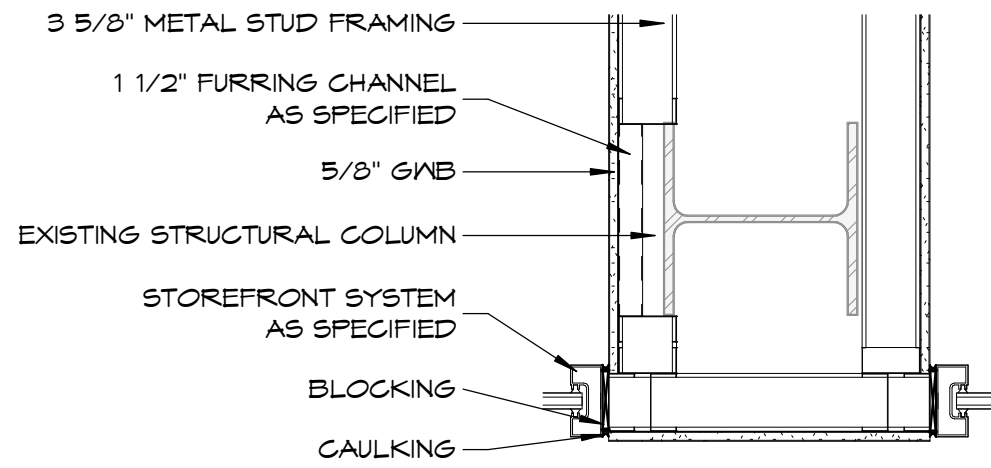

5 HALLWAY COLUMN WRAP + STOREFRONT DETAIL
1" = 1'-0"

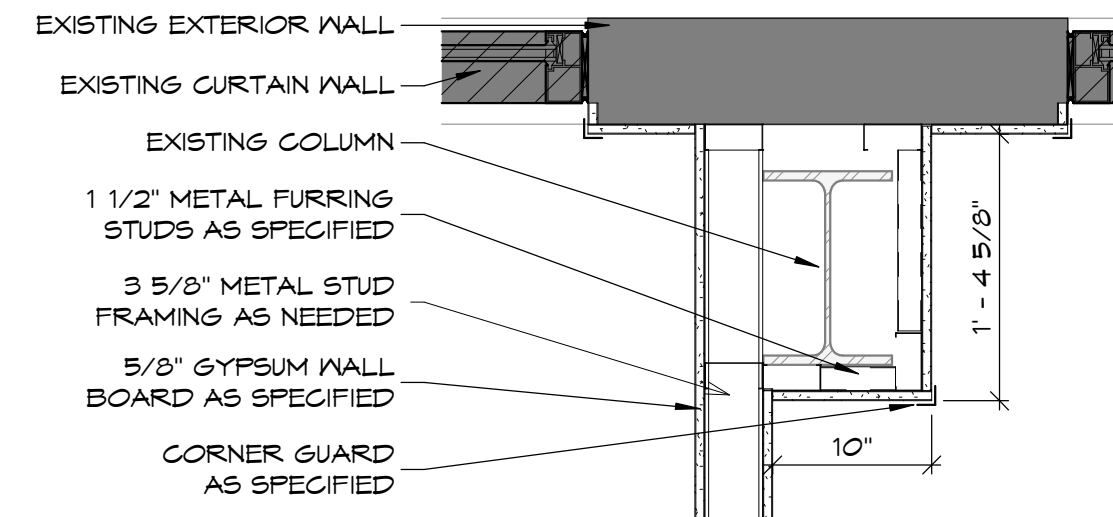

6 STANDARD OFFICE COLUMN WRAP 01
1" = 1'-0"

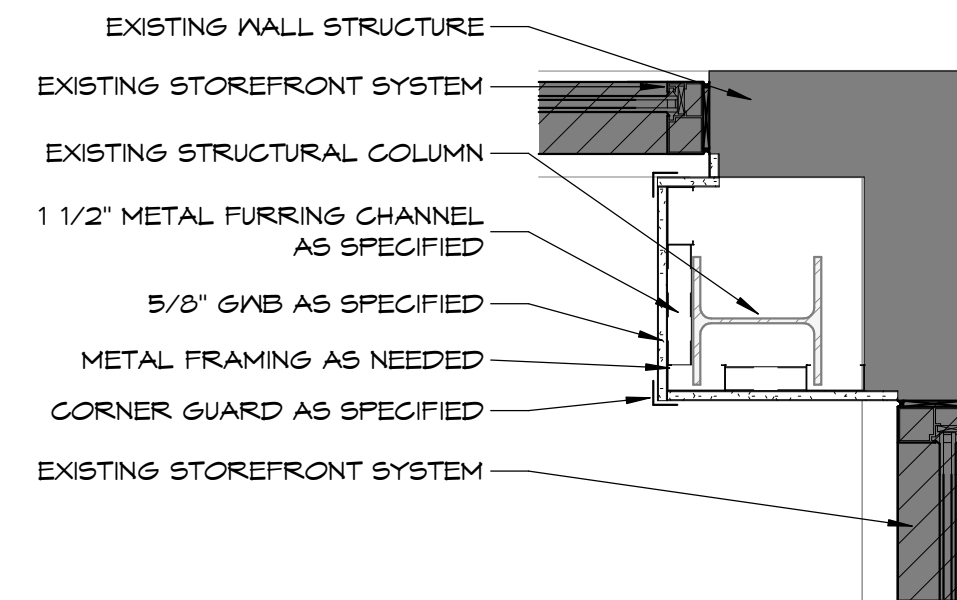

7 10P MEETING RM COLUMN WRAP DETAIL
1" = 1'-0"

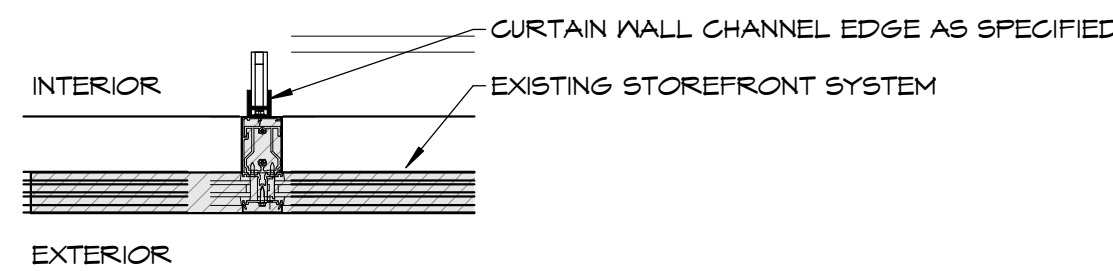

8 WALL TERMINATION AT BALCONY STOREFRONT
1" = 1'-0"

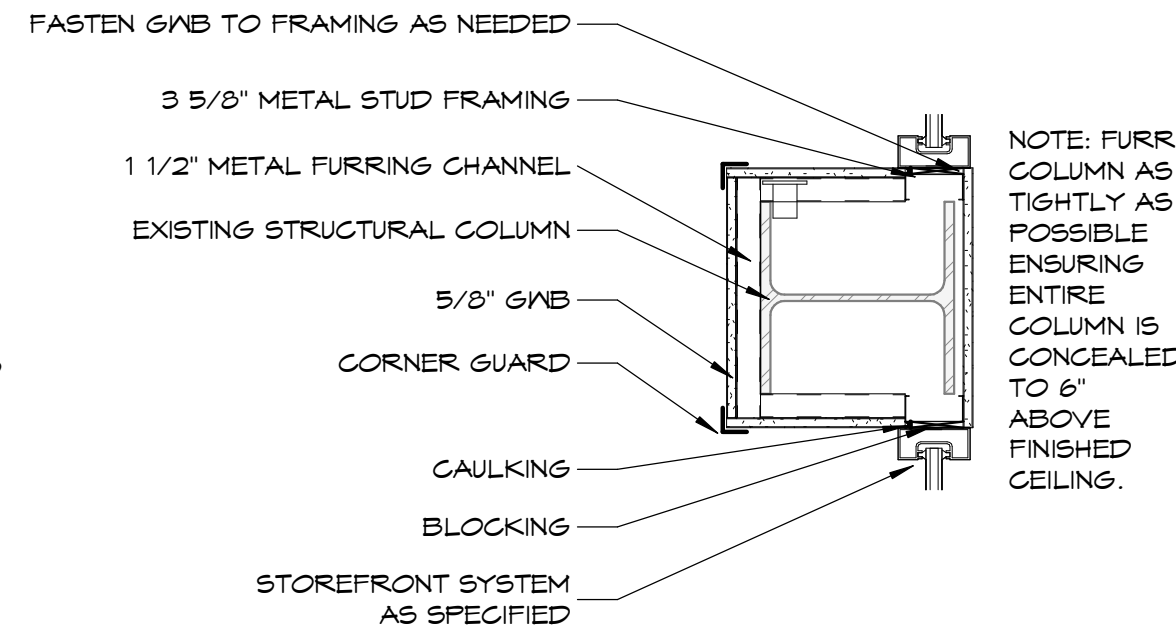

9 HUDDLE ROOM COLUMN WRAP 2
1" = 1'-0"

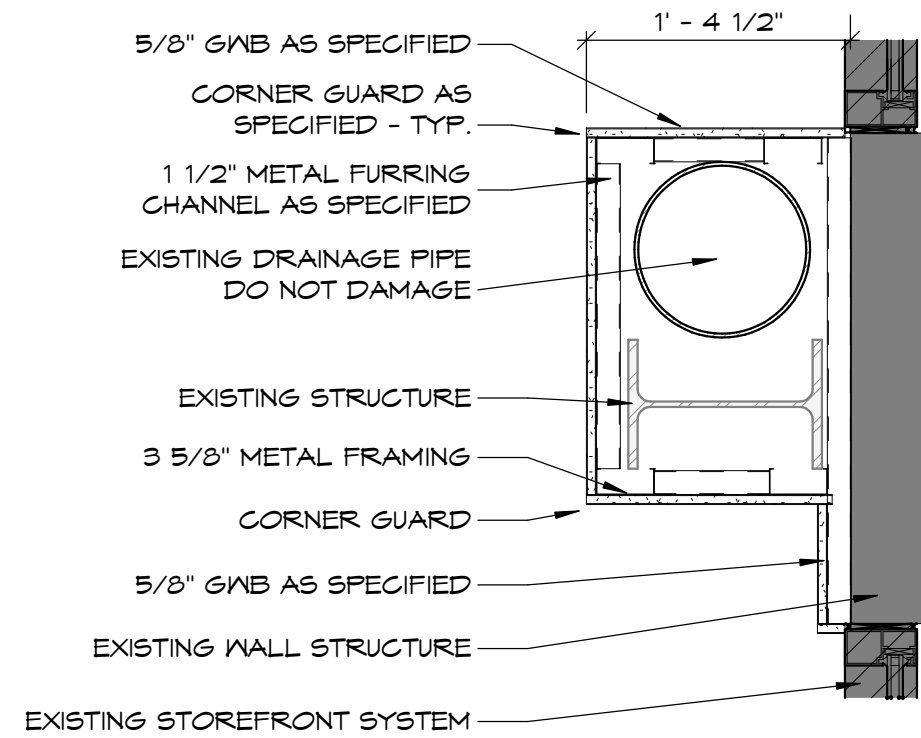

10 COLUMN & DRAINAGE PIPE ENCLOSURE DETAIL
1" = 1'-0"

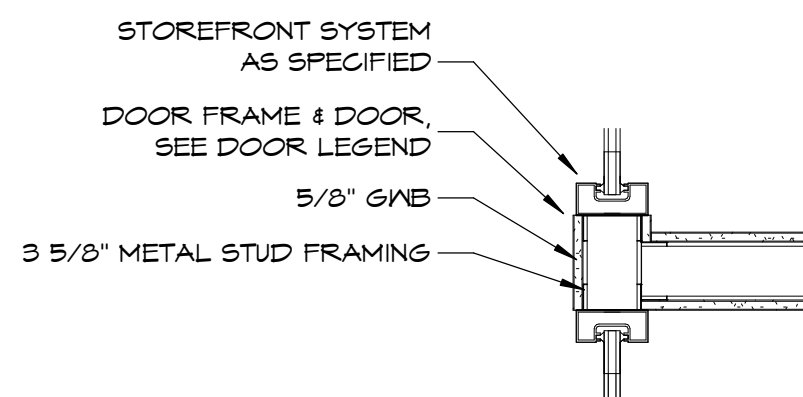

11 HUDDLE DOOR & STOREFRONT DETAIL 2
1" = 1'-0"

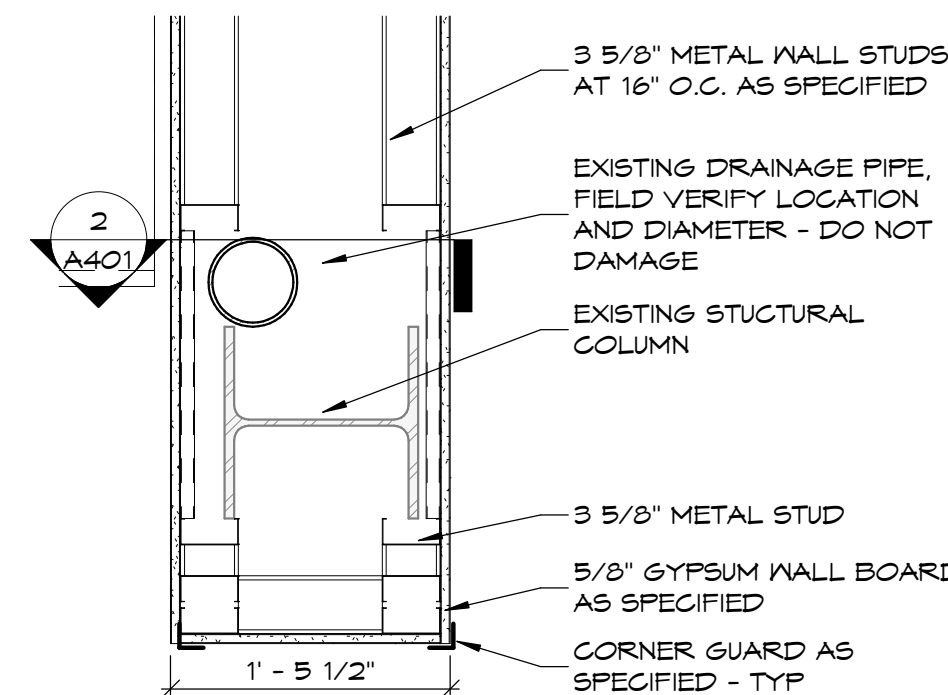

12 FURROUT DETAIL NEXT TO PHONE ROOM
1" = 1'-0"

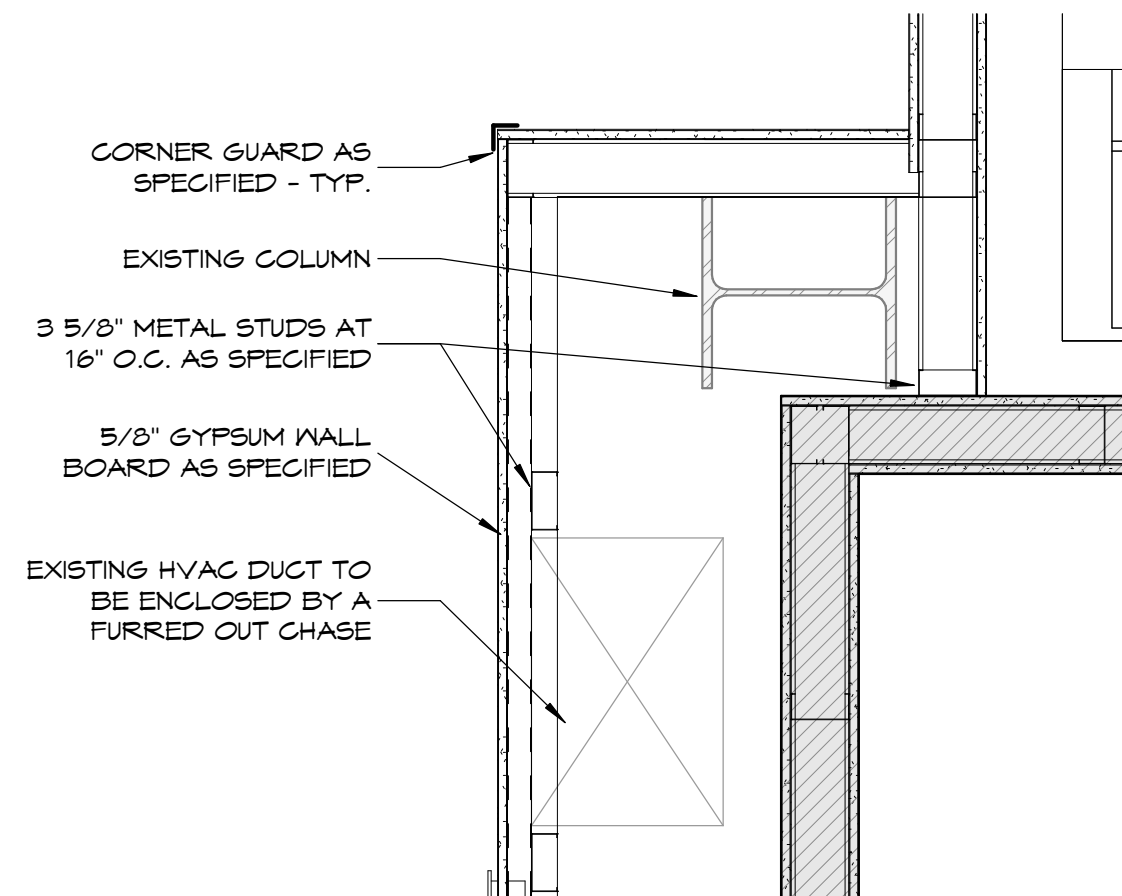

13 COLUMN + HVAC CHASE FURROUT
1" = 1'-0"

S:\CHA - Current Projects\2505 - Sompo 5107 2nd Street, Suite 201 Drawings\REVIT Files\SOMPO_A4403.dwg, Final.rvt

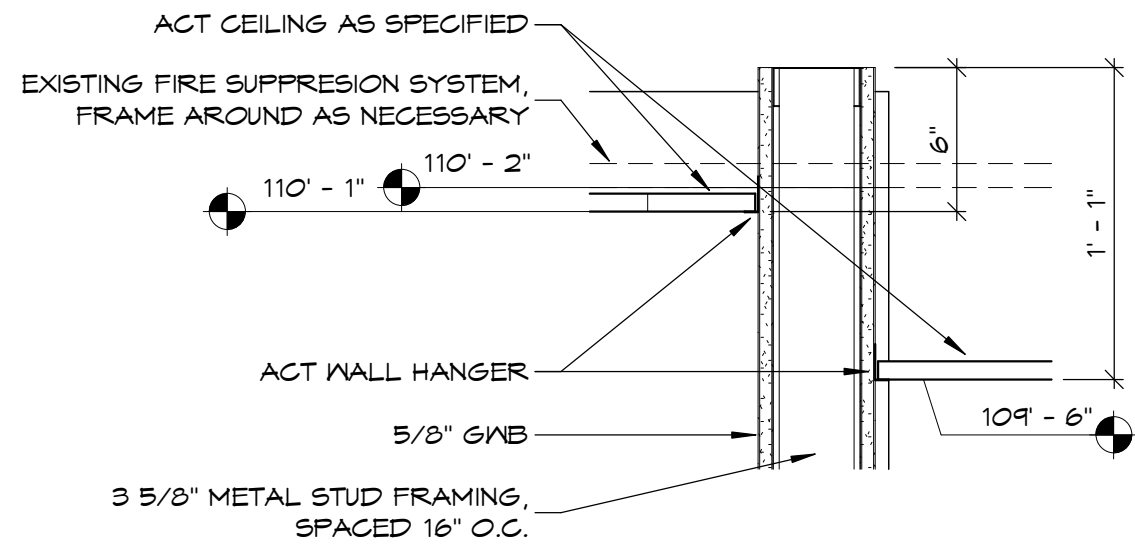

1 PRIVATE OFFICE CEILING TRANSITION
1 1/2" = 1'-0"

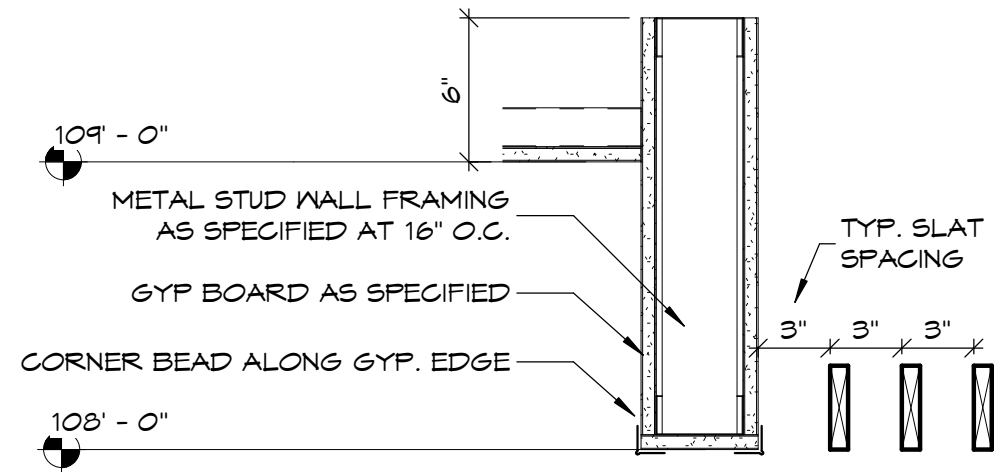

2 SECTION DETAIL - BAFFLE DETAIL 1
1 1/2" = 1'-0"

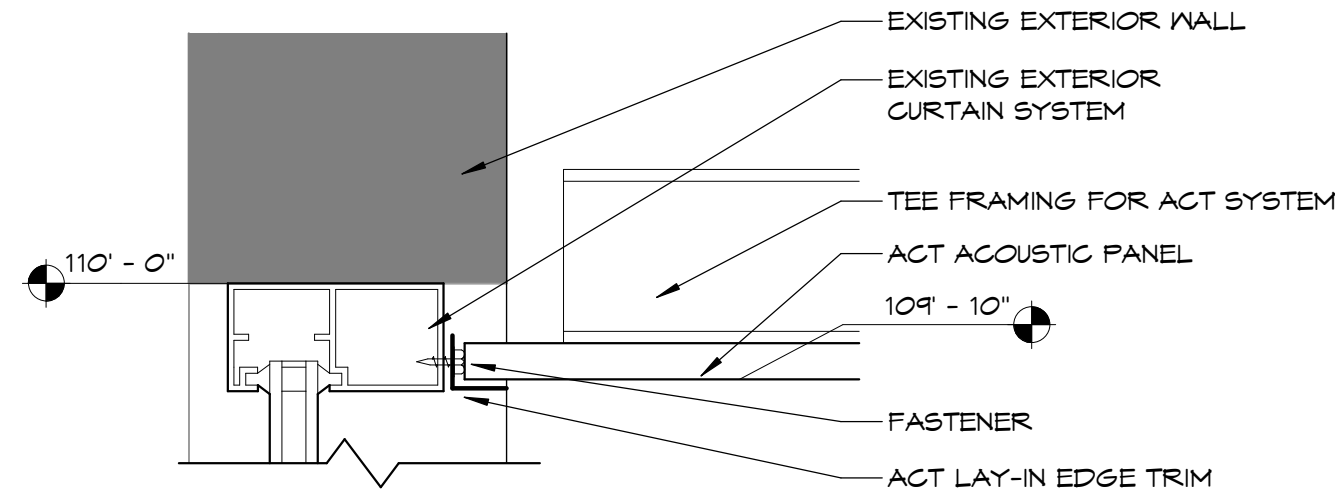

3 CEILING TO CURTAIN WALL SECTION DETAIL - NORTH WALL
3" = 1'-0"

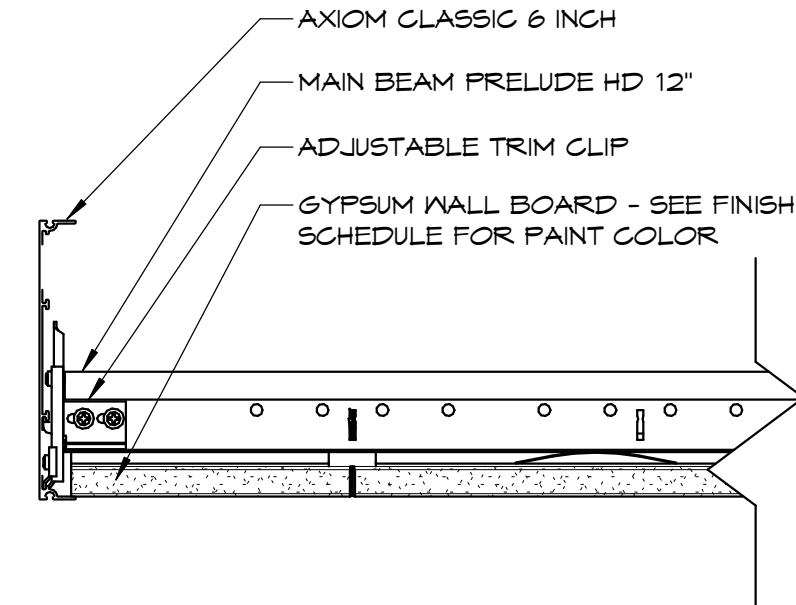

4 AXION CEILING TRIM
3" = 1'-0"

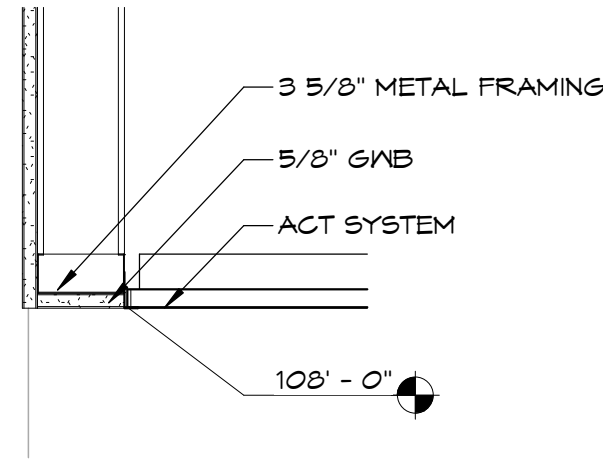

5 ACT SOFFIT DETAIL
1 1/2" = 1'-0"

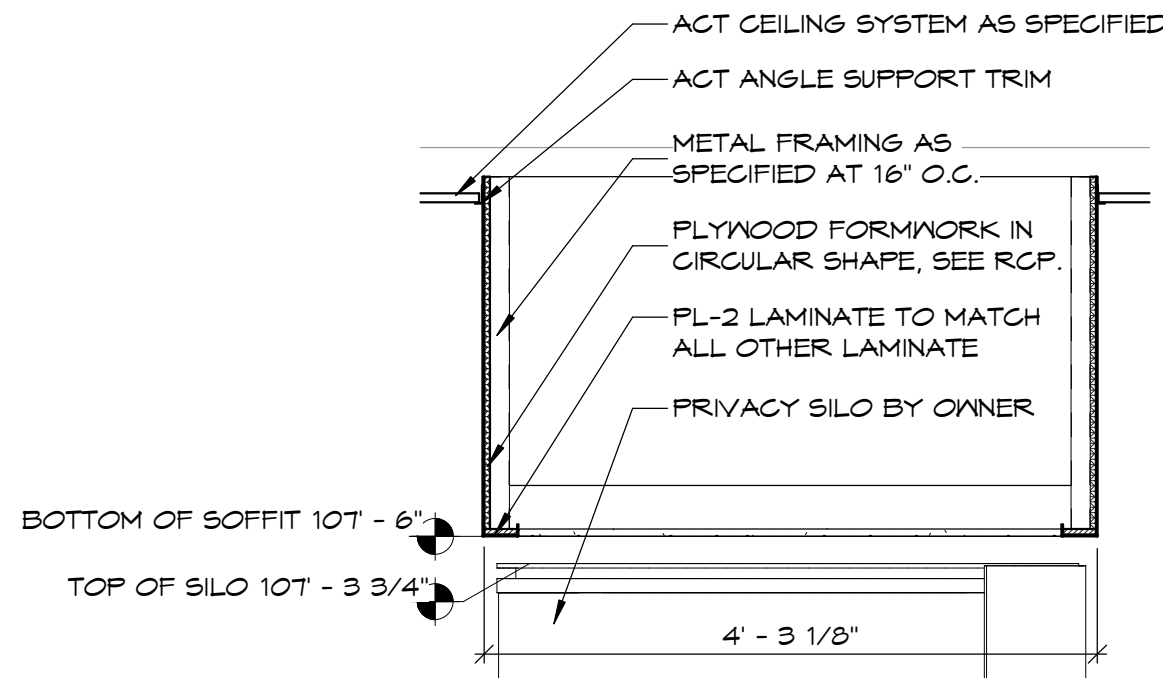

6 SECTION DETAIL - SILO SOFFIT DETAIL
3/4" = 1'-0"

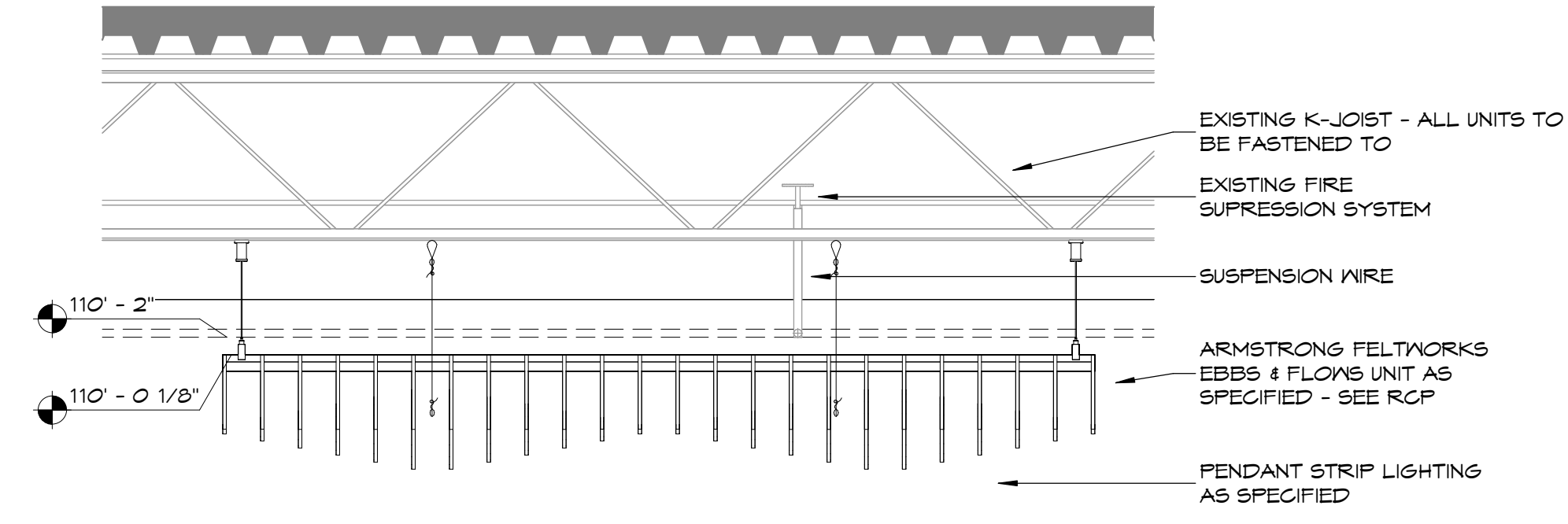

7 TRAINING ROOM ACOUSTIC/LIGHTING CLOUD DETAIL
3/4" = 1'-0"

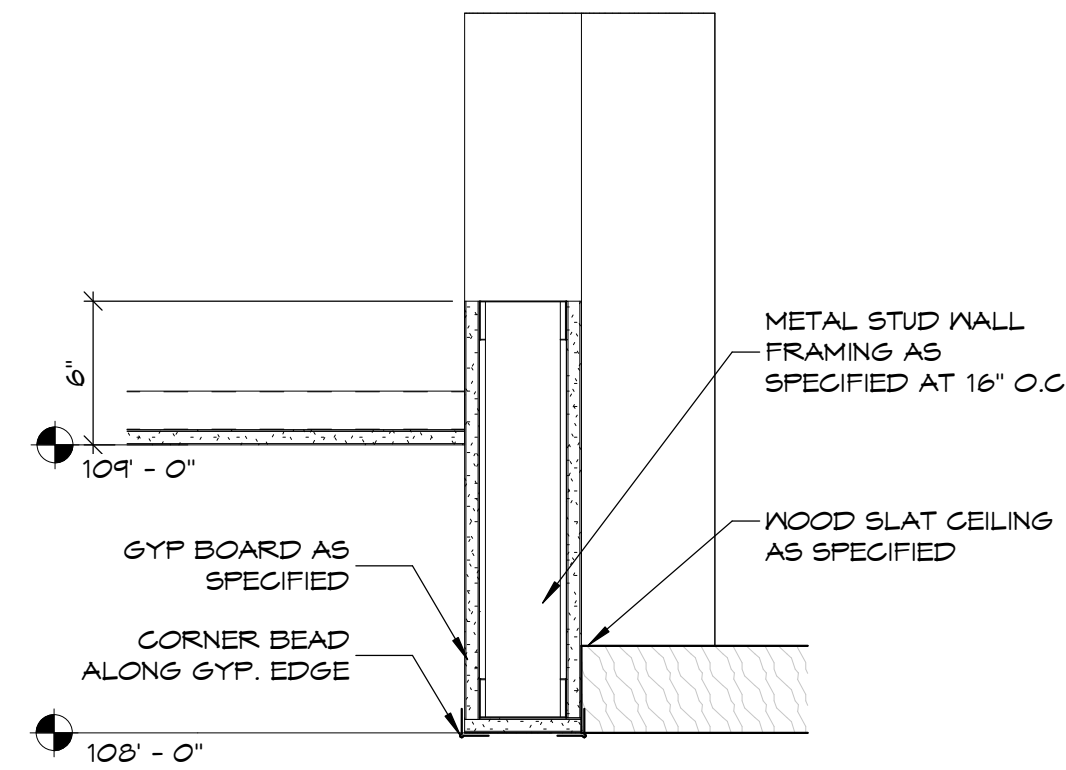

9 SECTION DETAIL AT RECEPTION CEILING
1 1/2" = 1'-0"

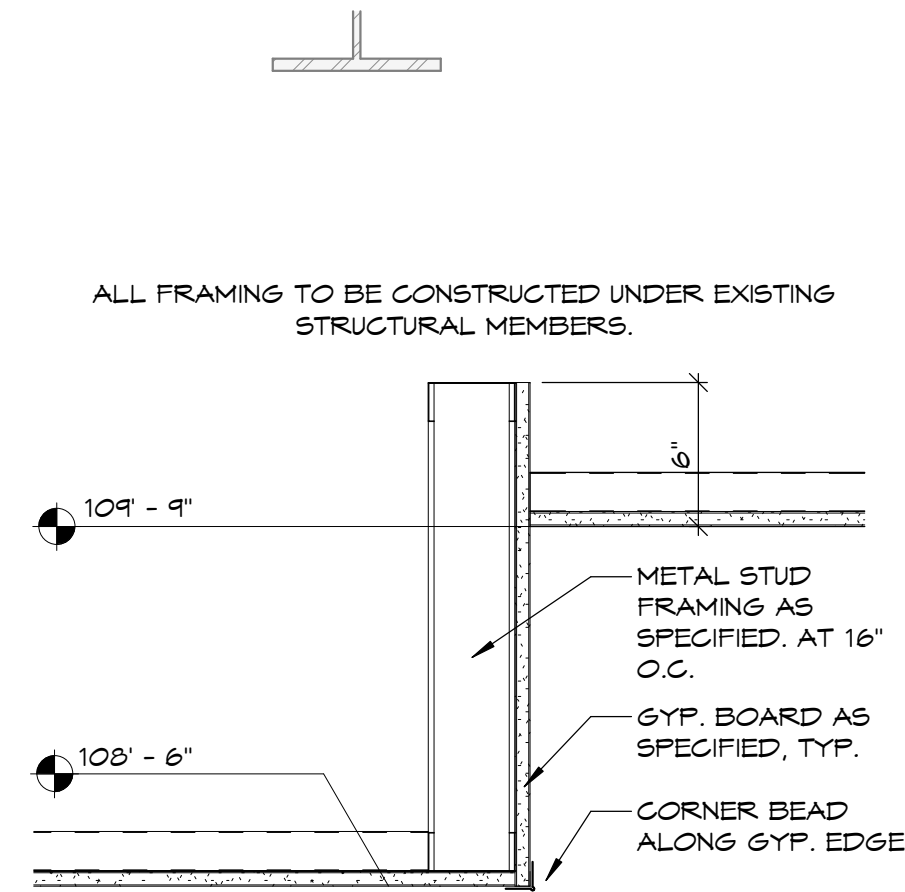

10 SECTION DETAIL - EAST PRINT NOOK CEILING
1 1/2" = 1'-0"

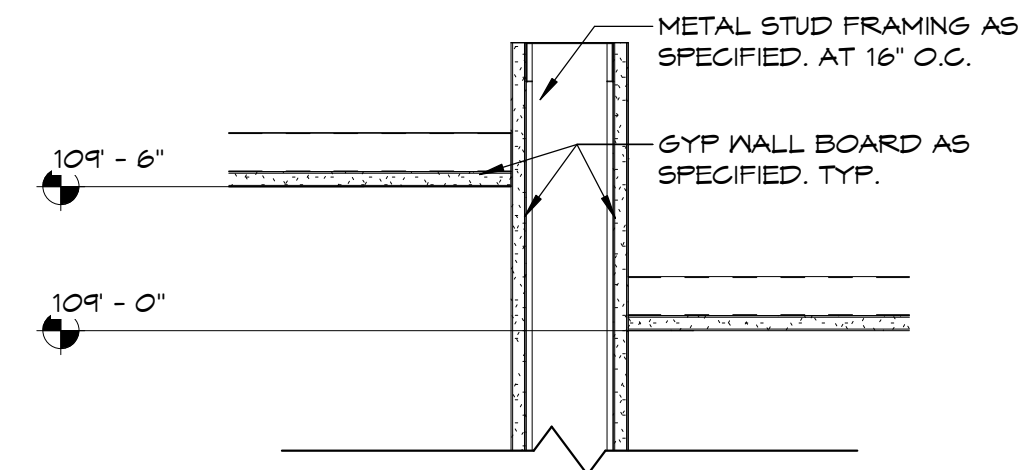

11 SECTION DETAIL - WEST RECEPTION CEILING
1 1/2" = 1'-0"

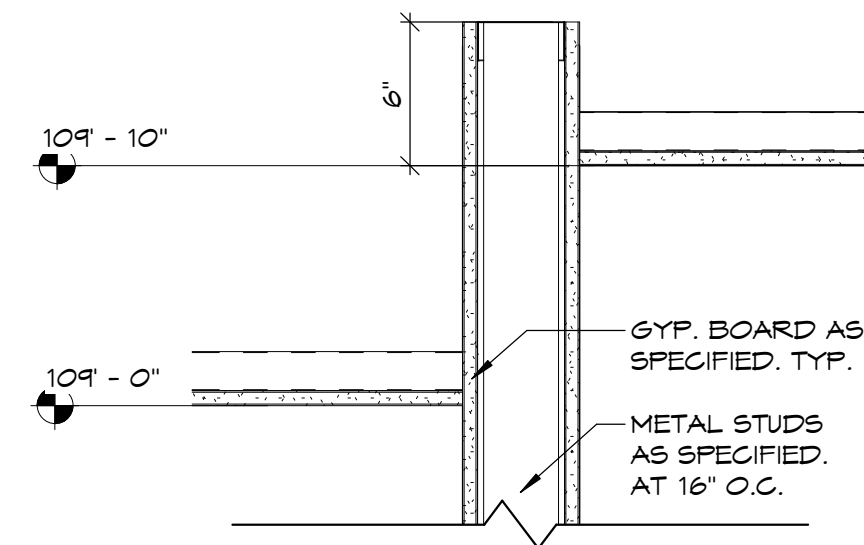

12 SECTION DETAIL - EAST RECEPTION CEILING
1 1/2" = 1'-0"

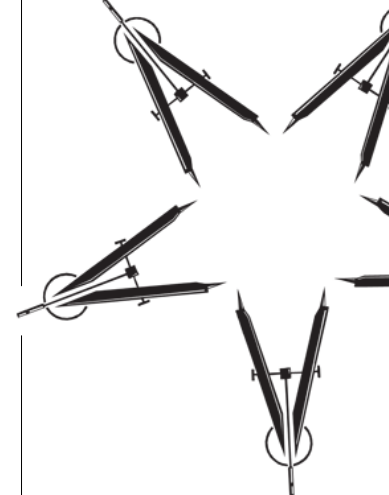

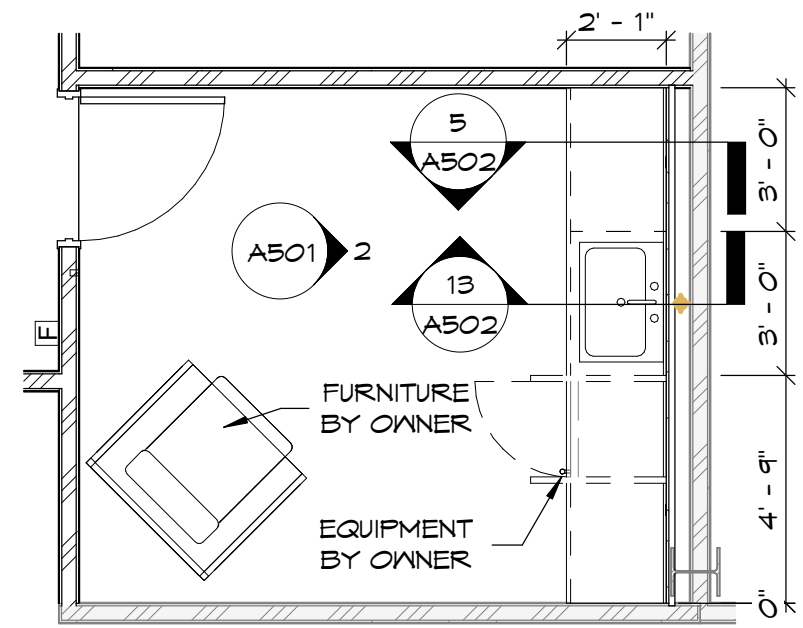

1 WELLNESS ROOM ENLARGED PLAN
1/4" = 1'-0"

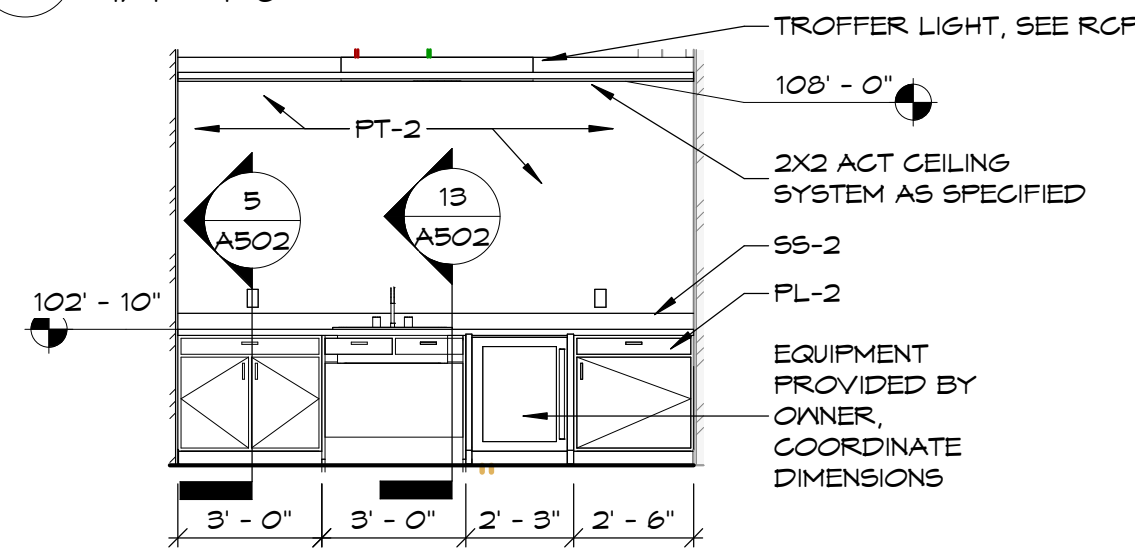

2 WELLNESS ROOM INTERIOR ELEVATION
1/4" = 1'-0"

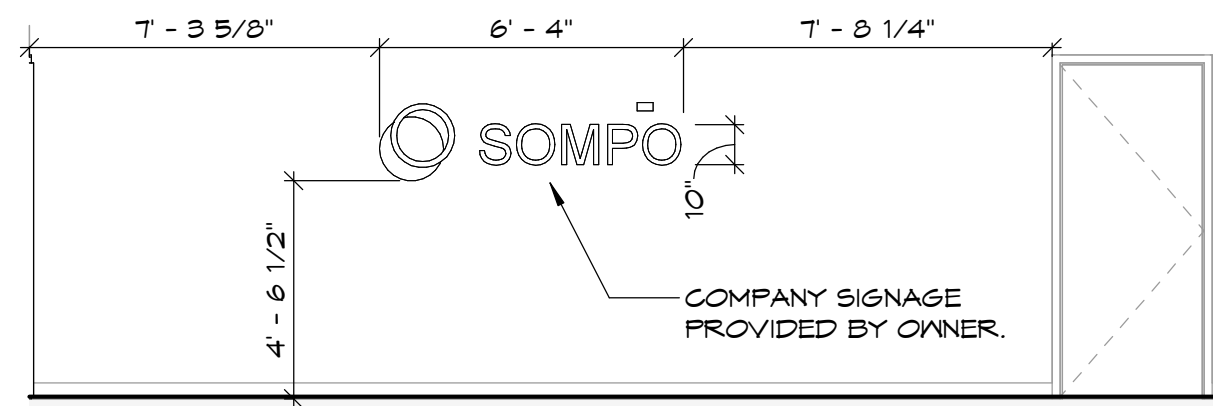

10 PUBLIC SIGNAGE - INTERIOR ELEVATION
1/4" = 1'-0"

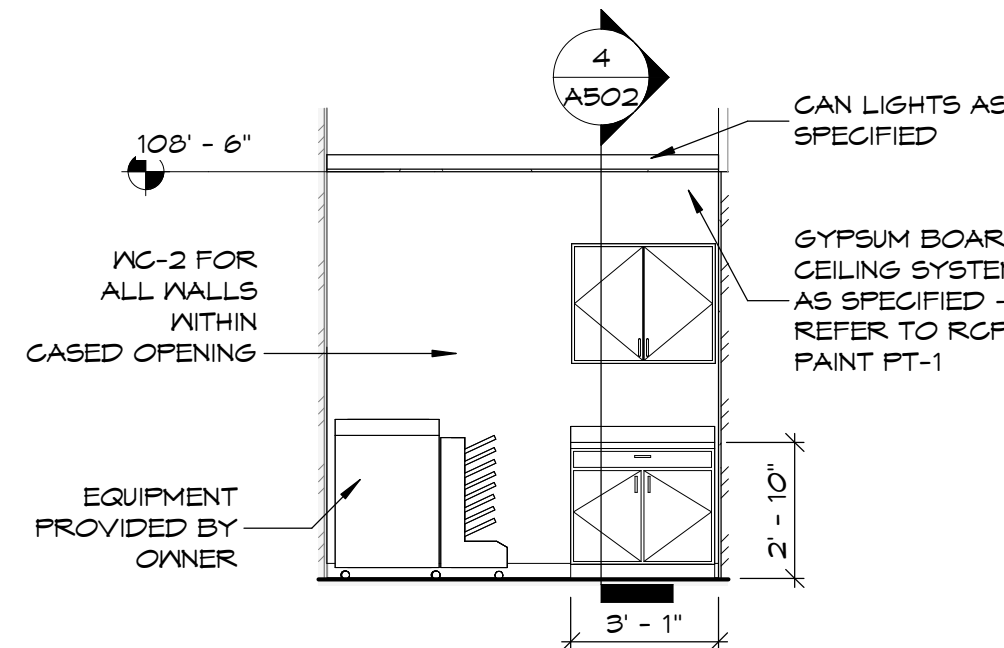

13 PRINTER CASSED OPENING ELEVATION
1/4" = 1'-0"

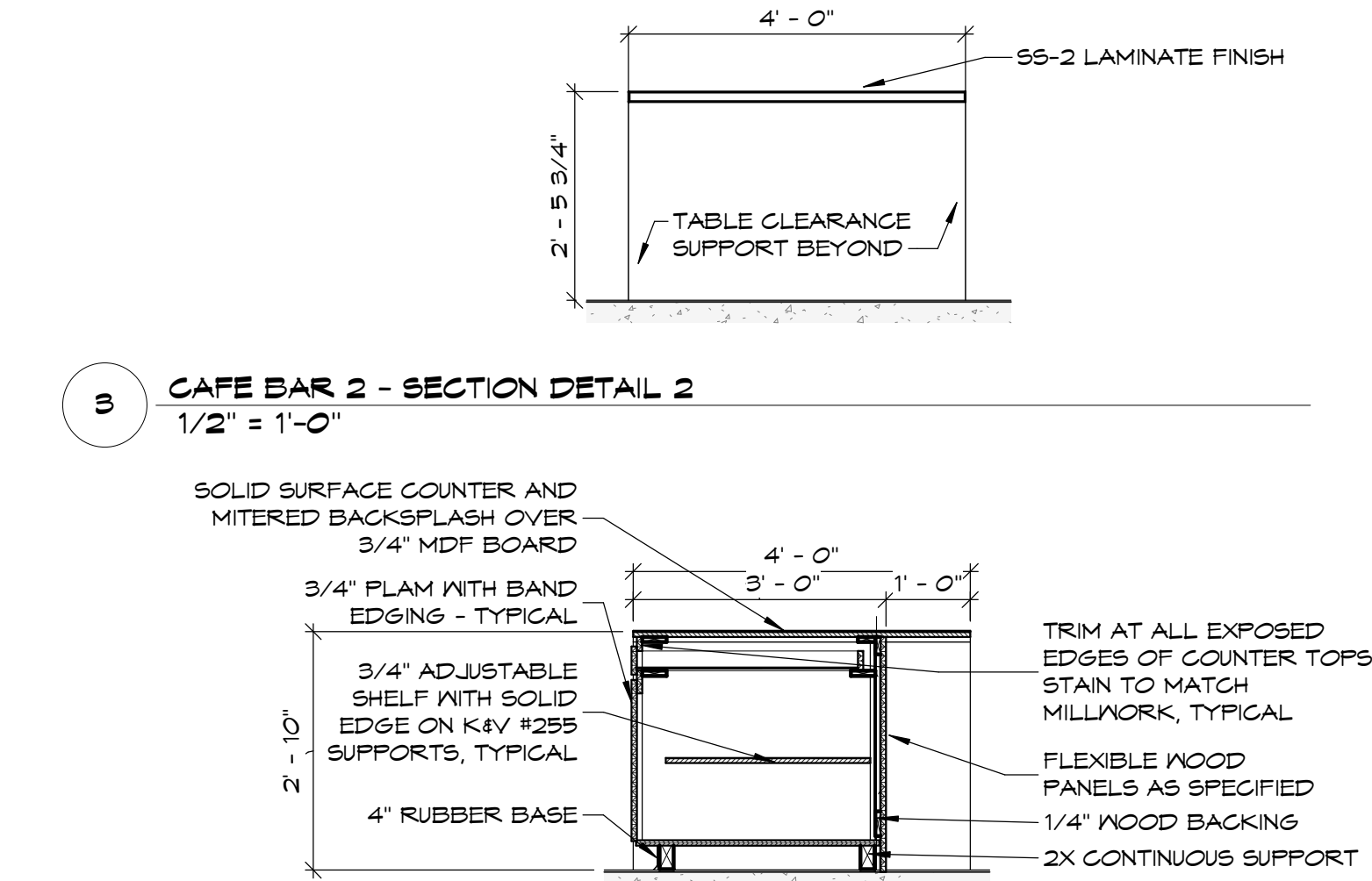

3 CAFE BAR 2 - SECTION DETAIL 2
1/2" = 1'-0"

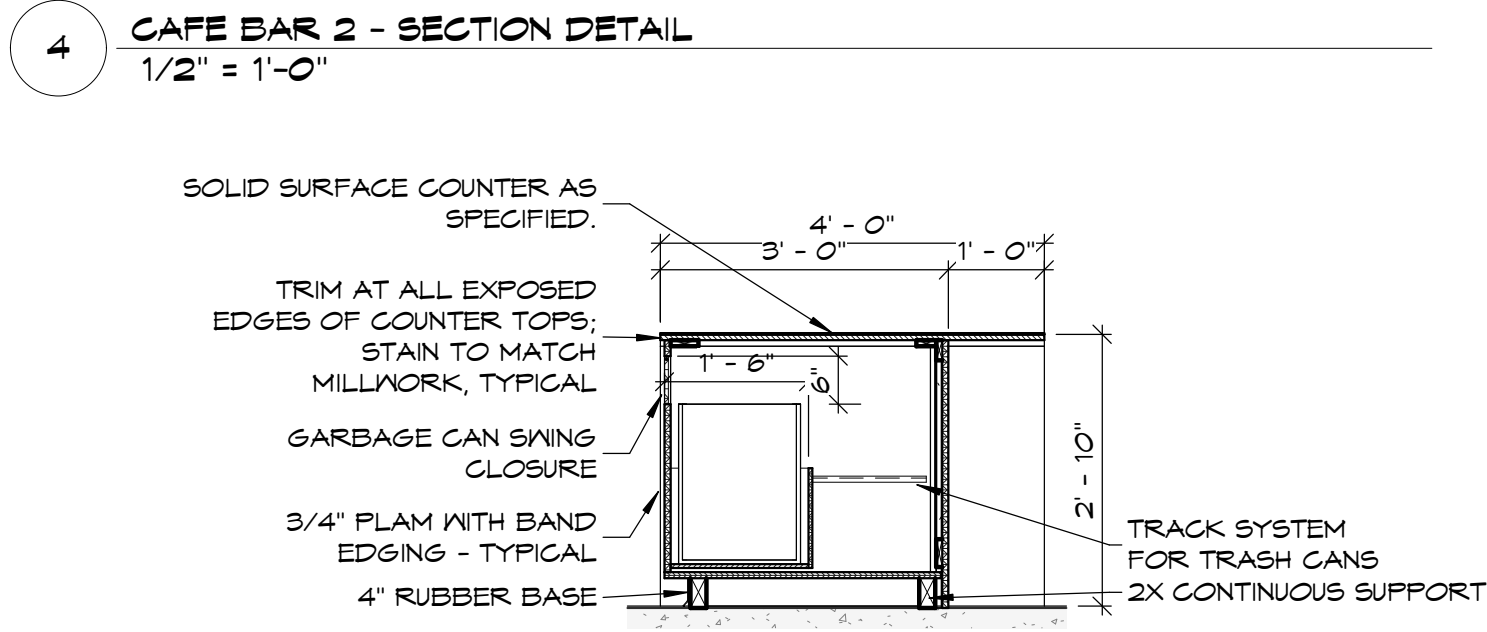

4 CAFE BAR 2 - SECTION DETAIL
1/2" = 1'-0"

5 CAFE BAR 2 - PULLOUT TRASH DETAIL
1/2" = 1'-0"

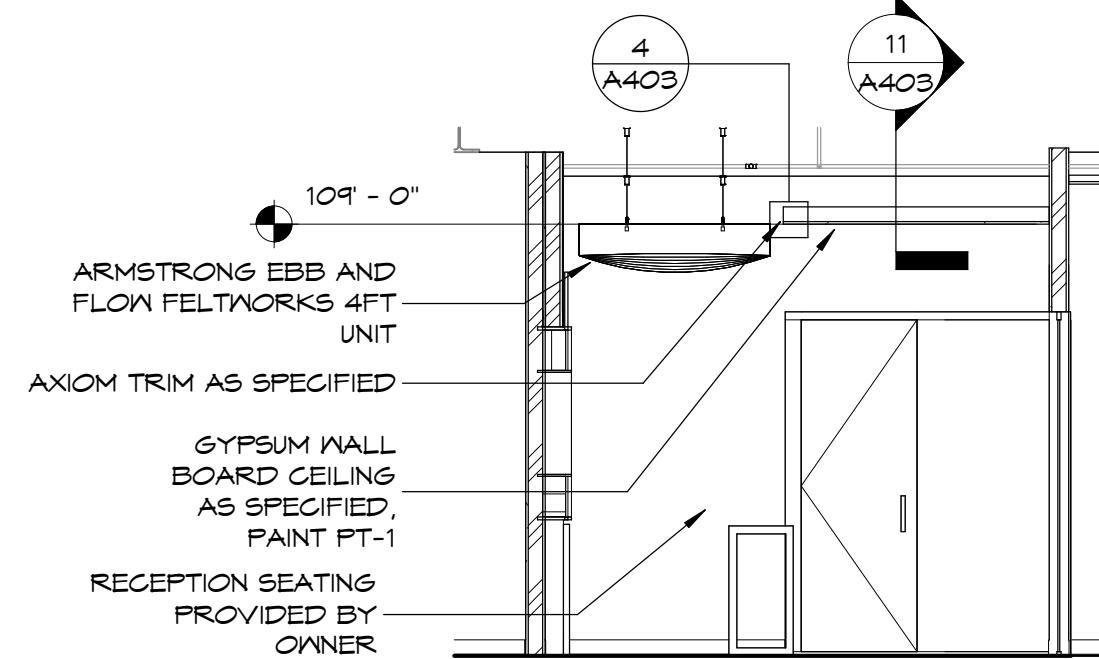

11 RECEPTION SEATING ELEVATION
1/4" = 1'-0"

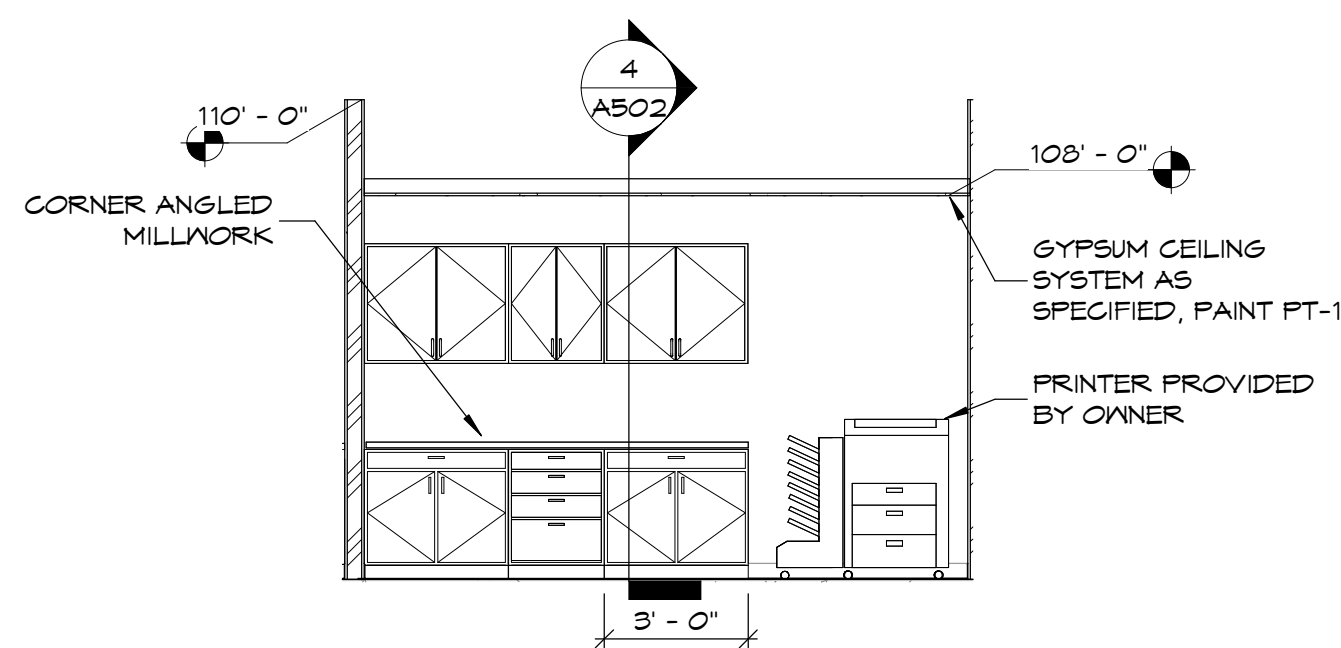

14 PRINTER NOOK - SOUTH WALL
1/4" = 1'-0"

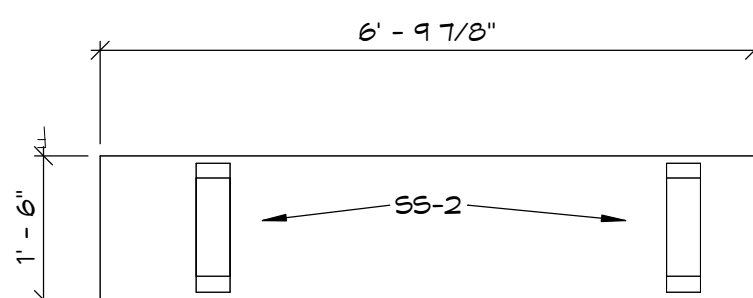

16 CAFE BAR CALLOUT
1/2" = 1'-0"

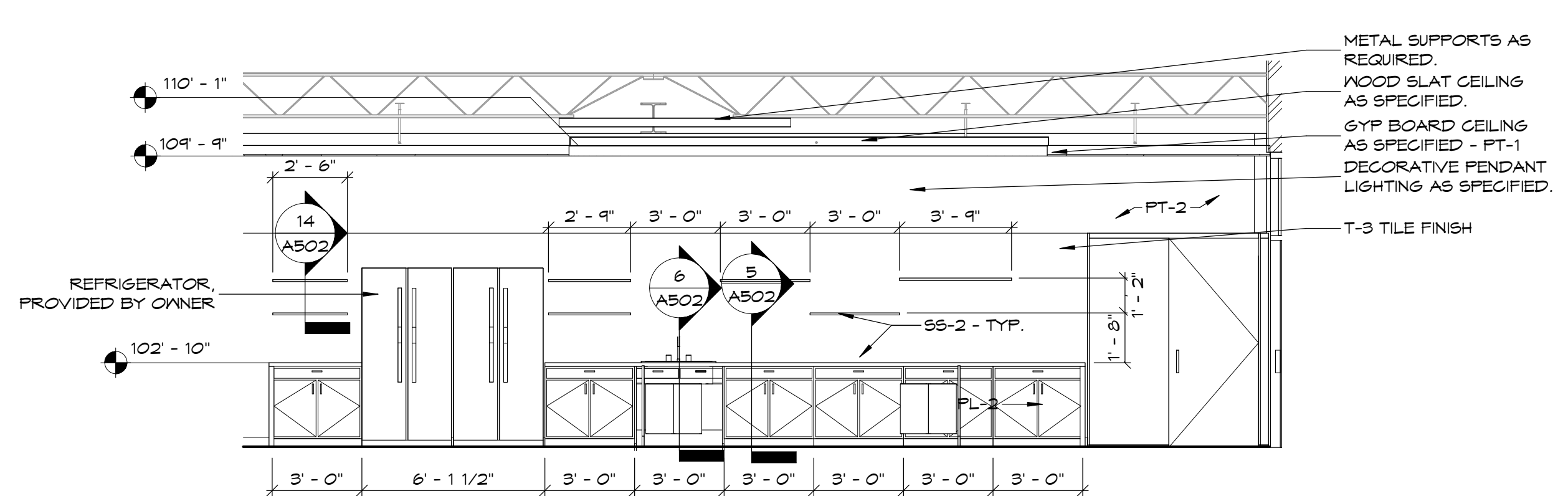

6 CAFE ELEVATION
1/4" = 1'-0"

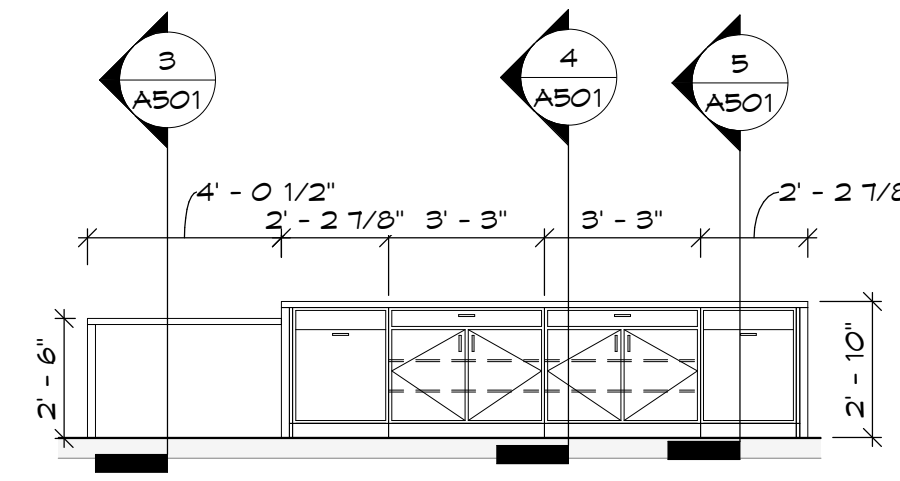

7 CAFE BAR 2 - ELEVATION 1
1/4" = 1'-0"

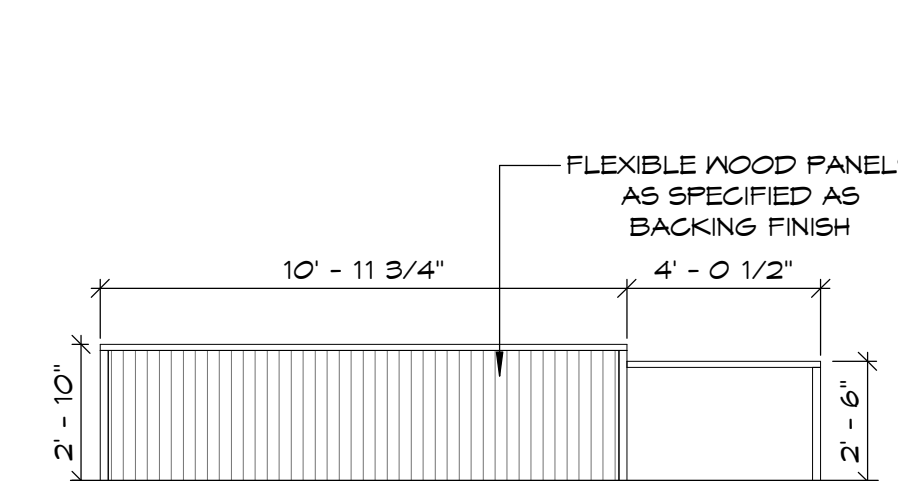

8 CAFE BAR 2 - ELEVATION 2
1/4" = 1'-0"

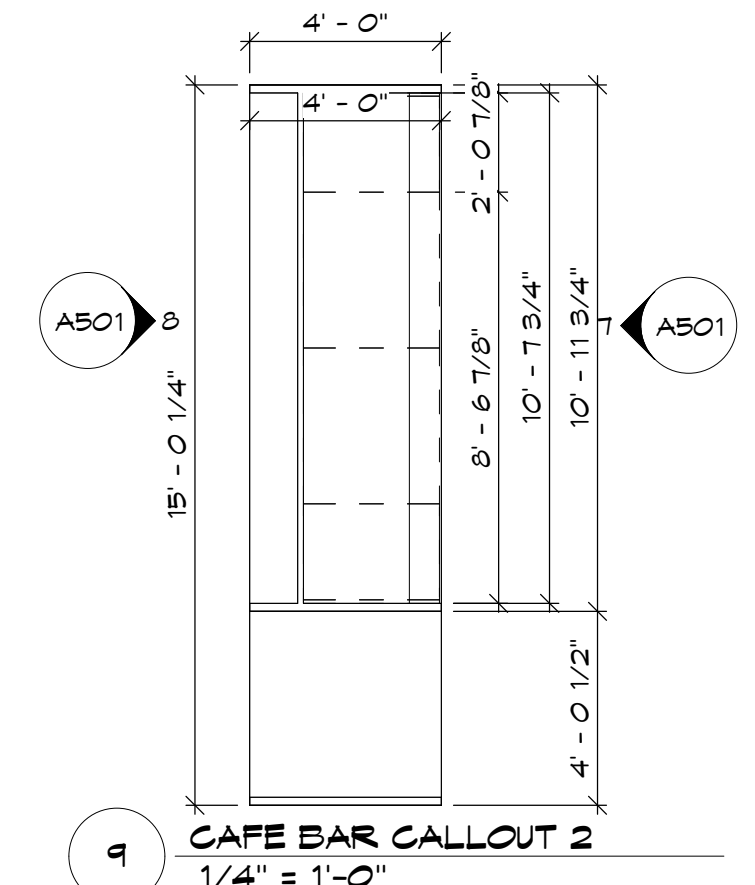

9 CAFE BAR CALLOUT 2
1/4" = 1'-0"

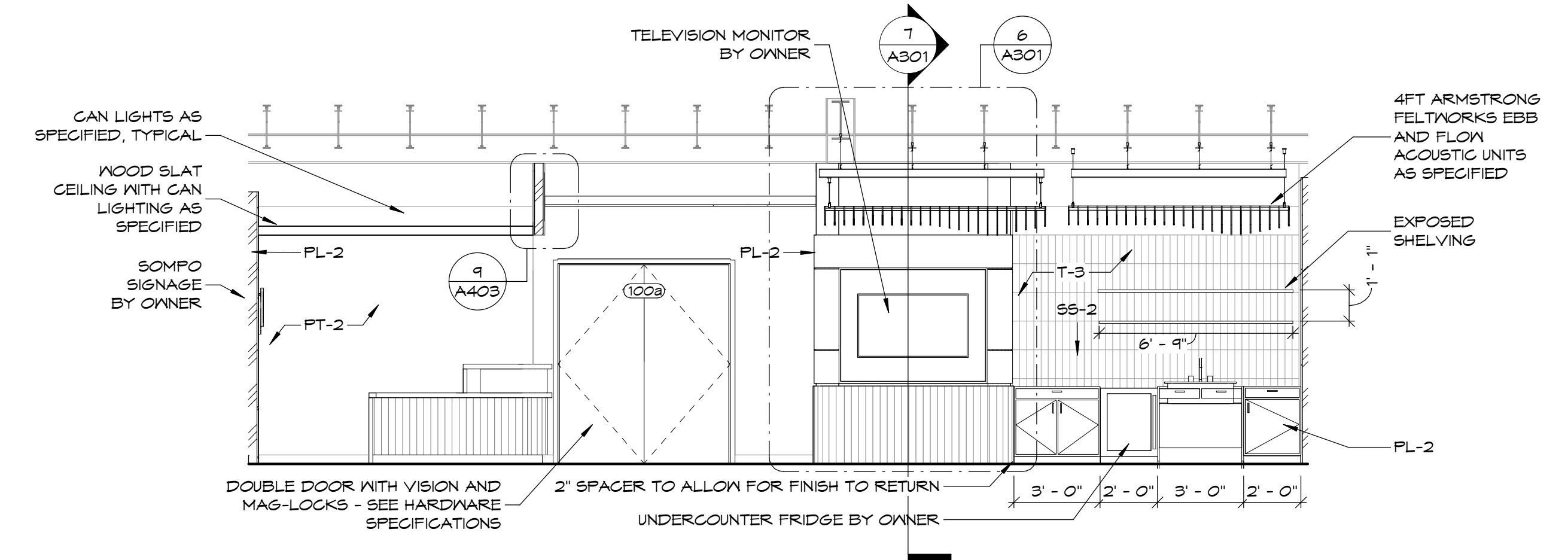

12 RECEPTION ELEVATION
1/4" = 1'-0"

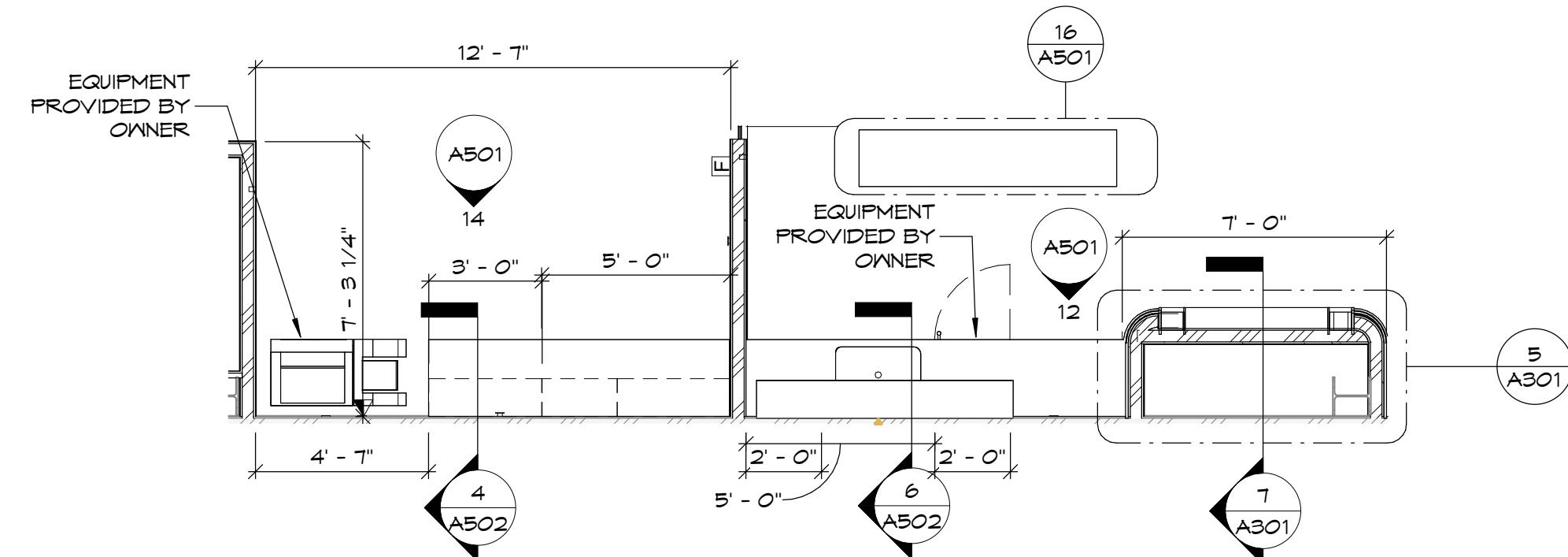

15 PRINT NOOK / COFFEE BAR CALLOUT
1/4" = 1'-0"

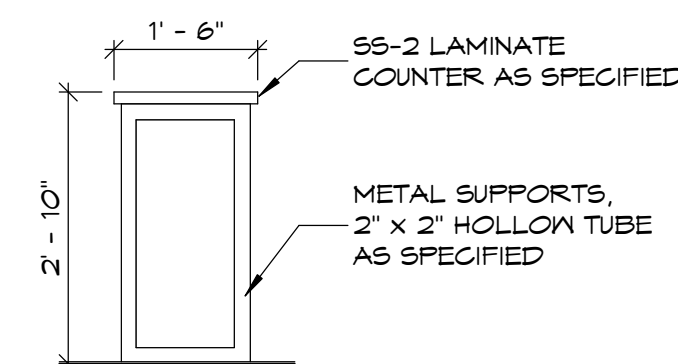

17 CAFE BAR SECTION
1/2" = 1'-0"

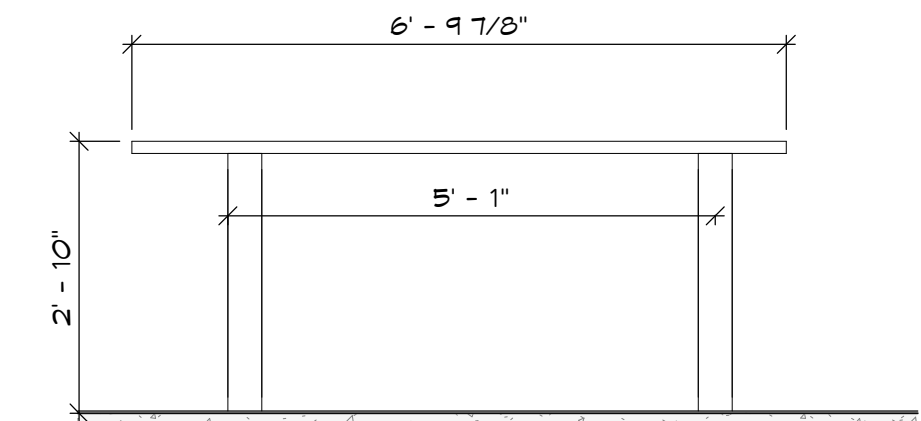

18 CAFE BAR ELEVATION 1
1/2" = 1'-0"

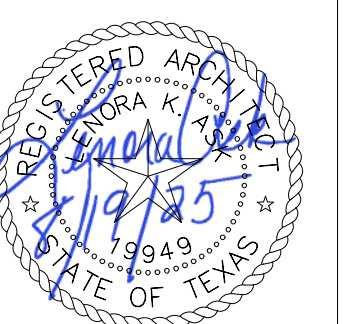

S:\CHA - Current Projects\2505 - Sompo 5107 82nd Street, Suite 201 Drawings\REVIT Files\SOMPO_A502.dwg, AutoCAD, Final.rvt

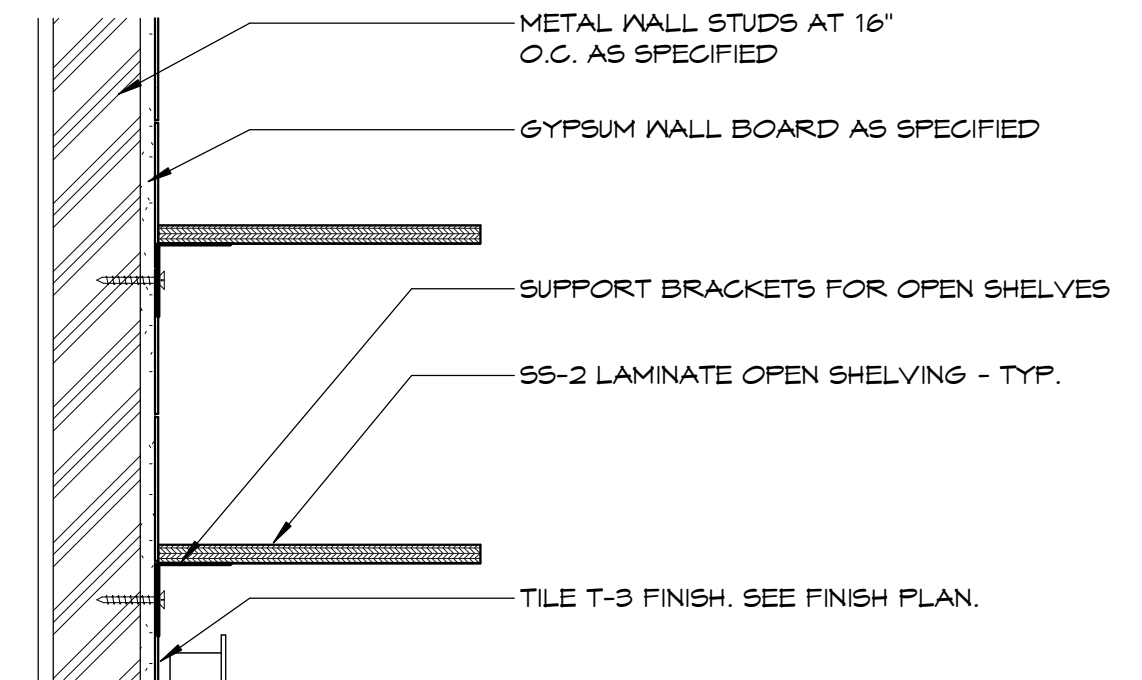
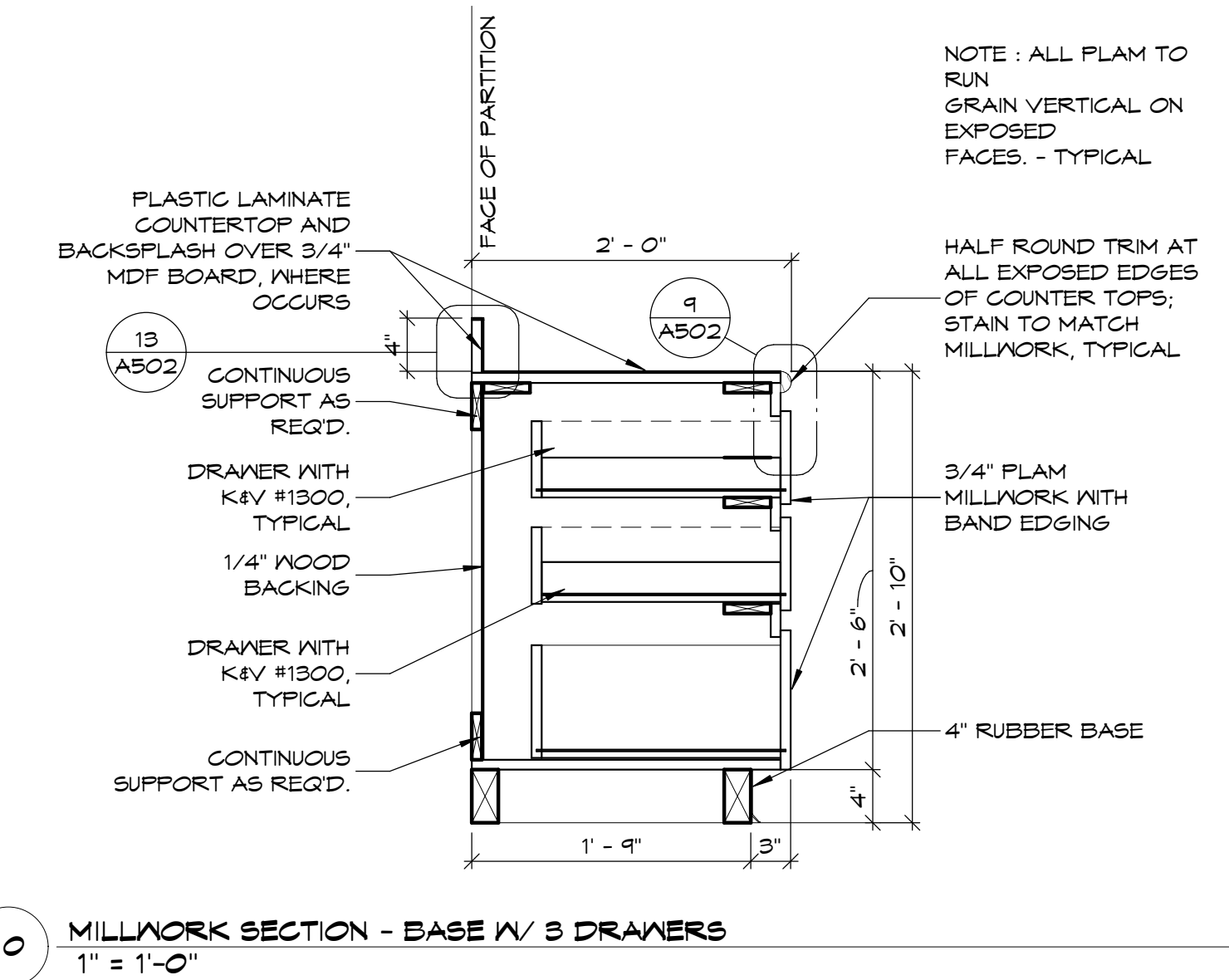
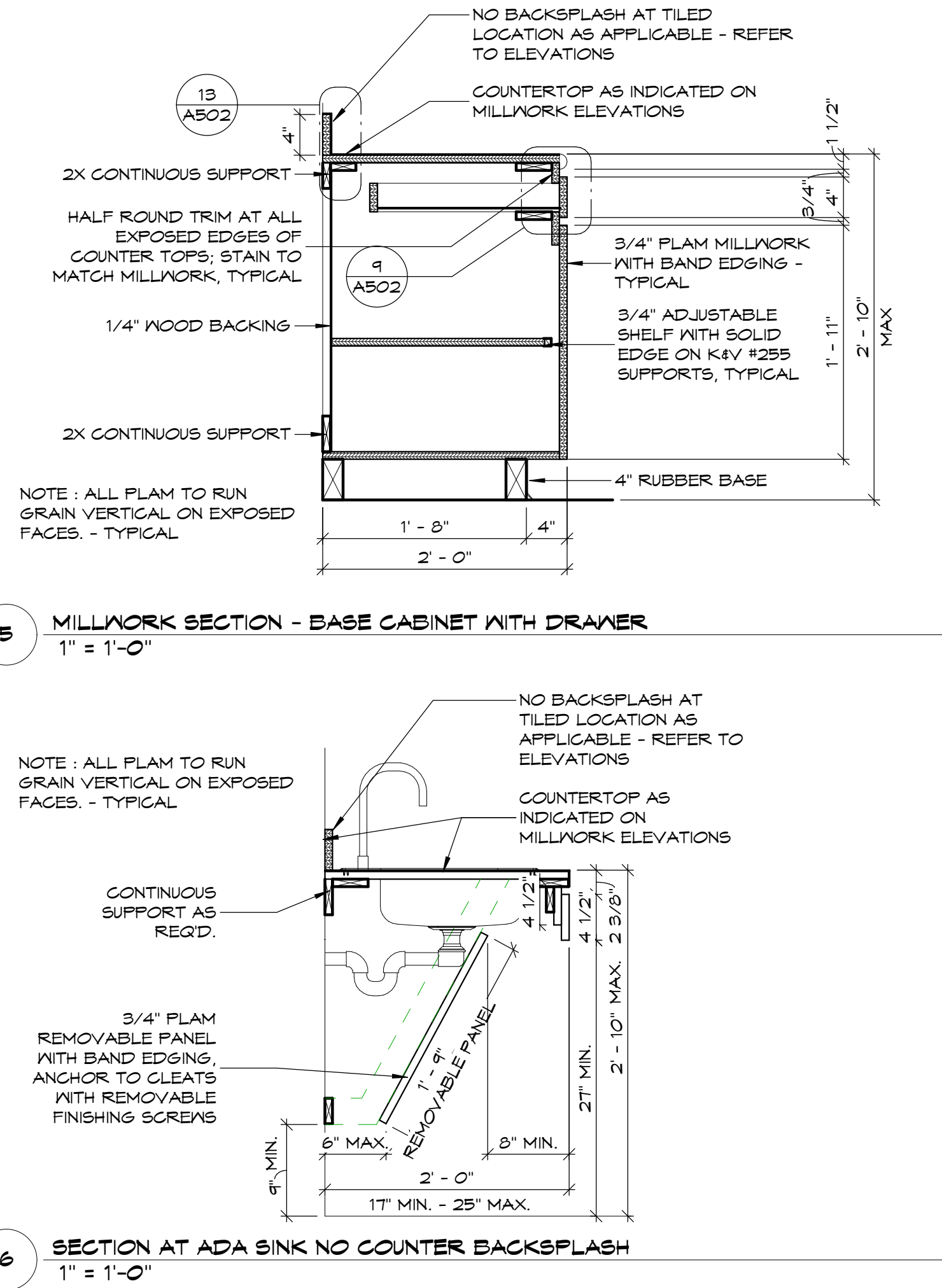
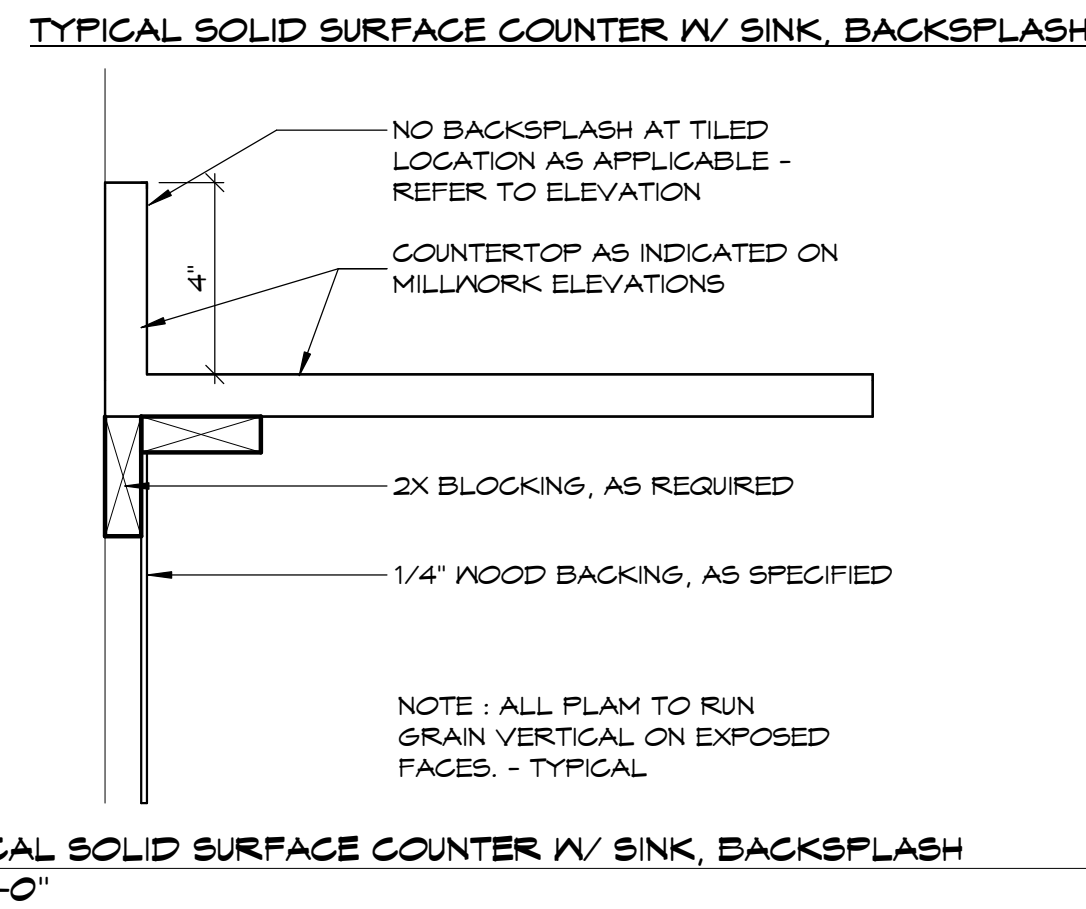
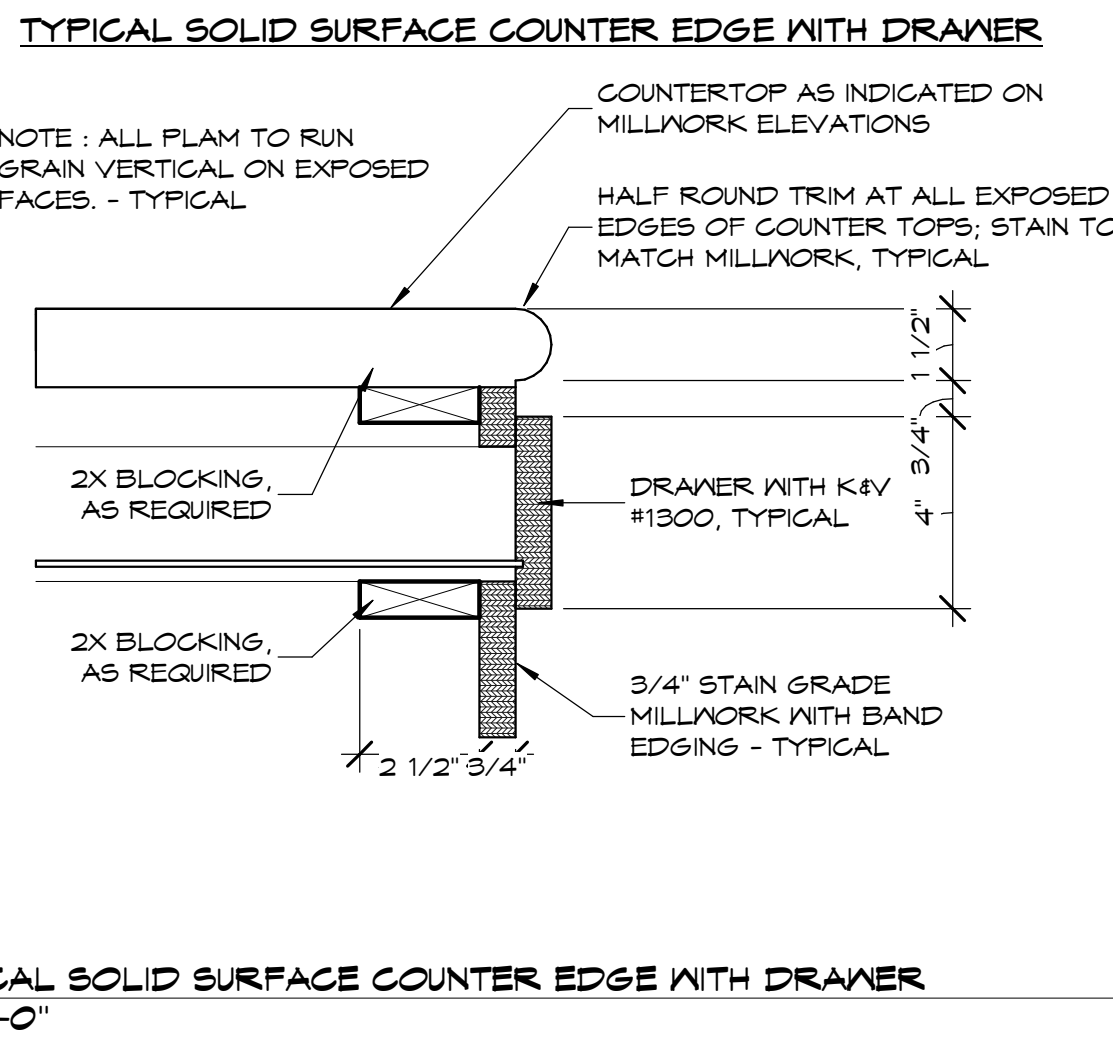
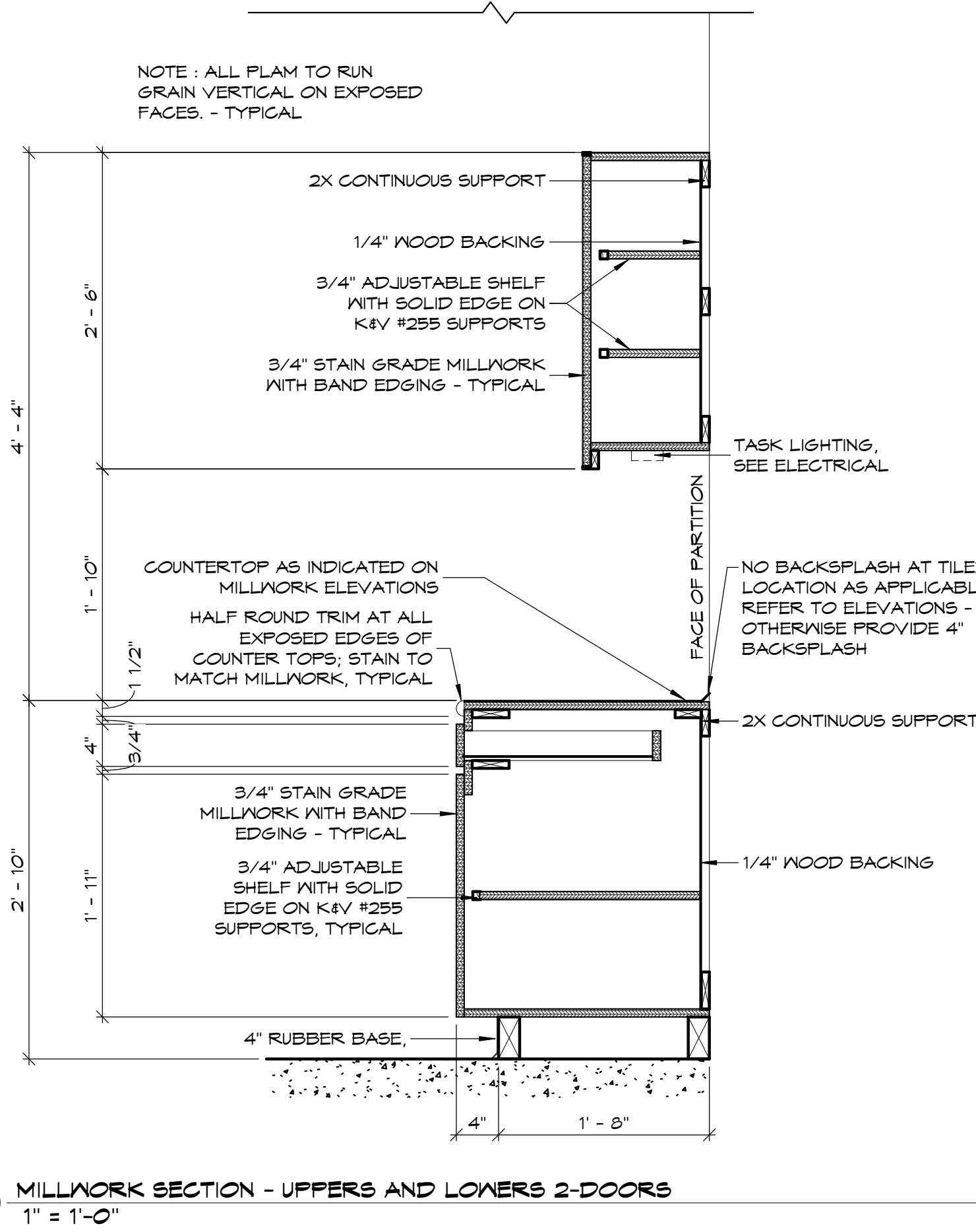
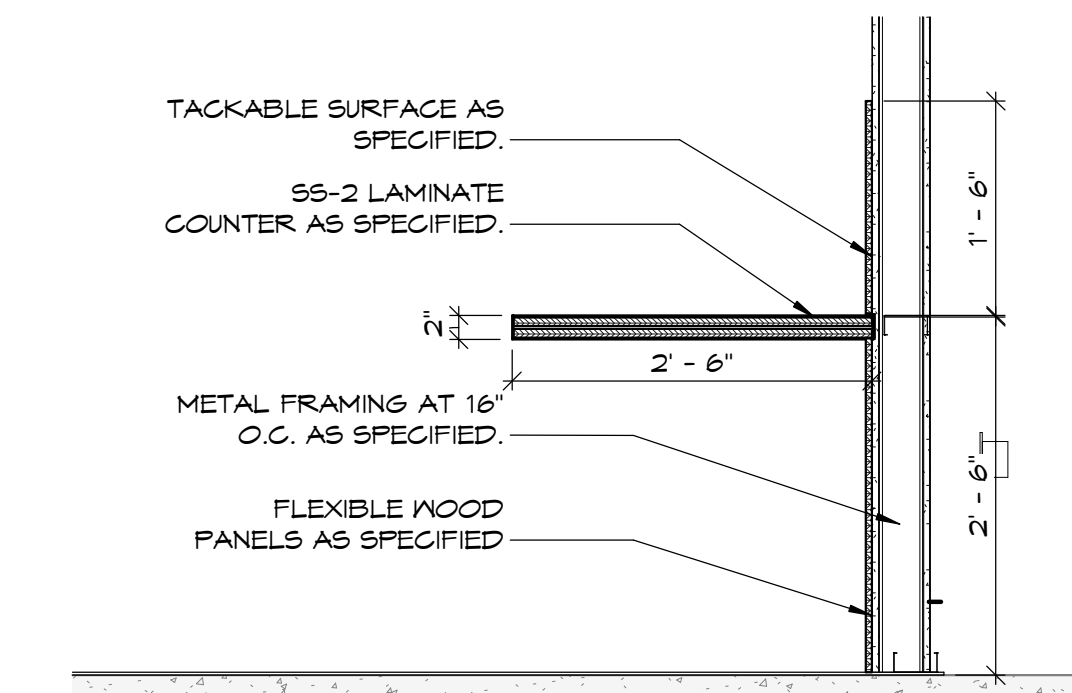
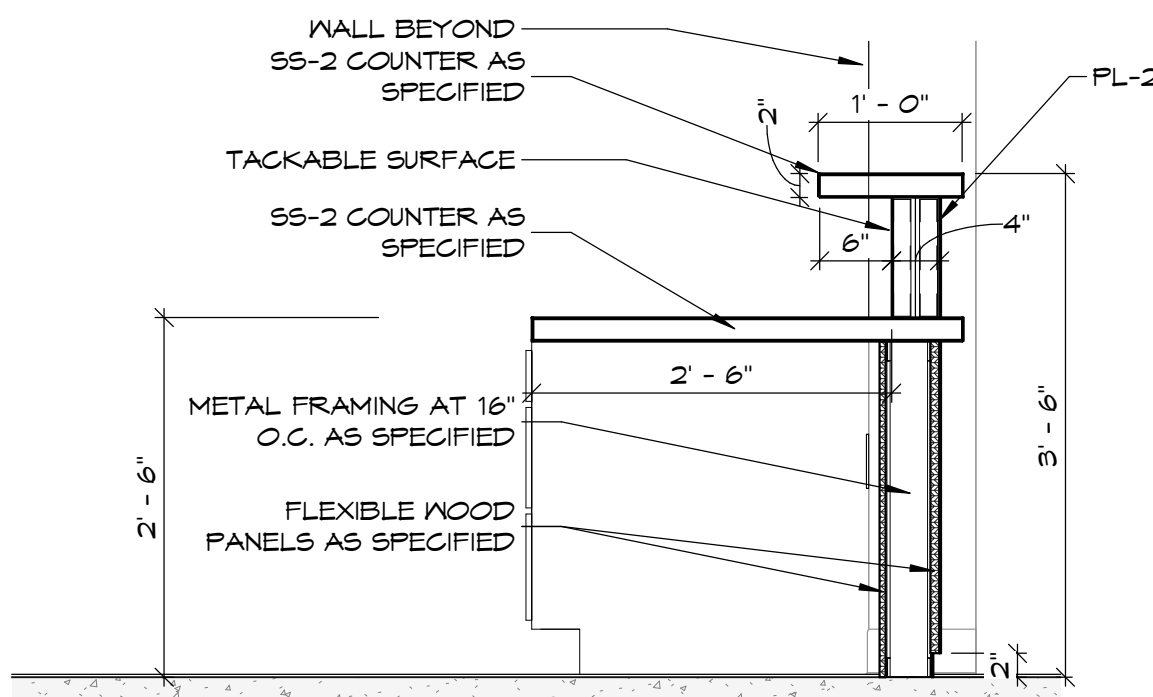
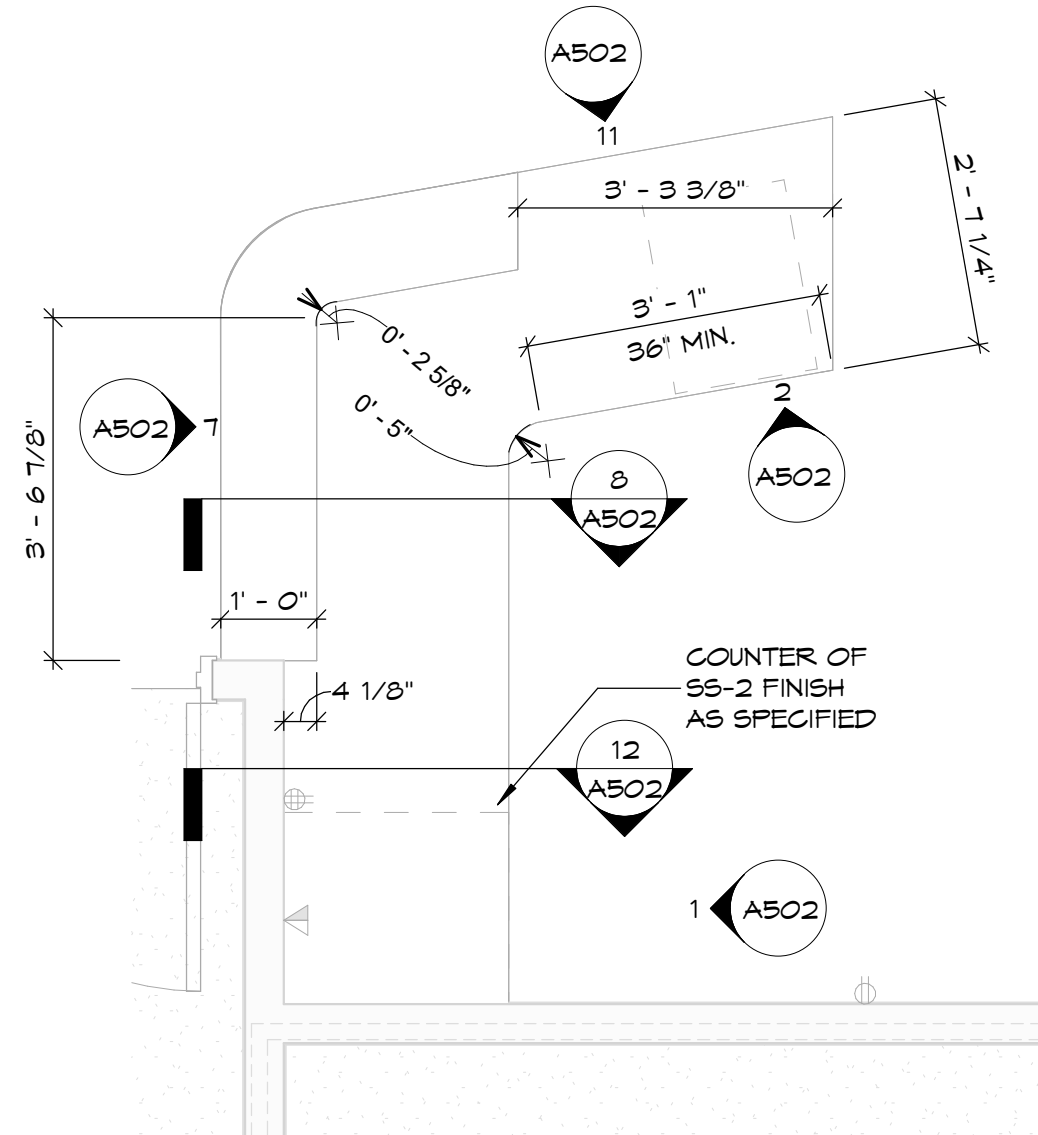
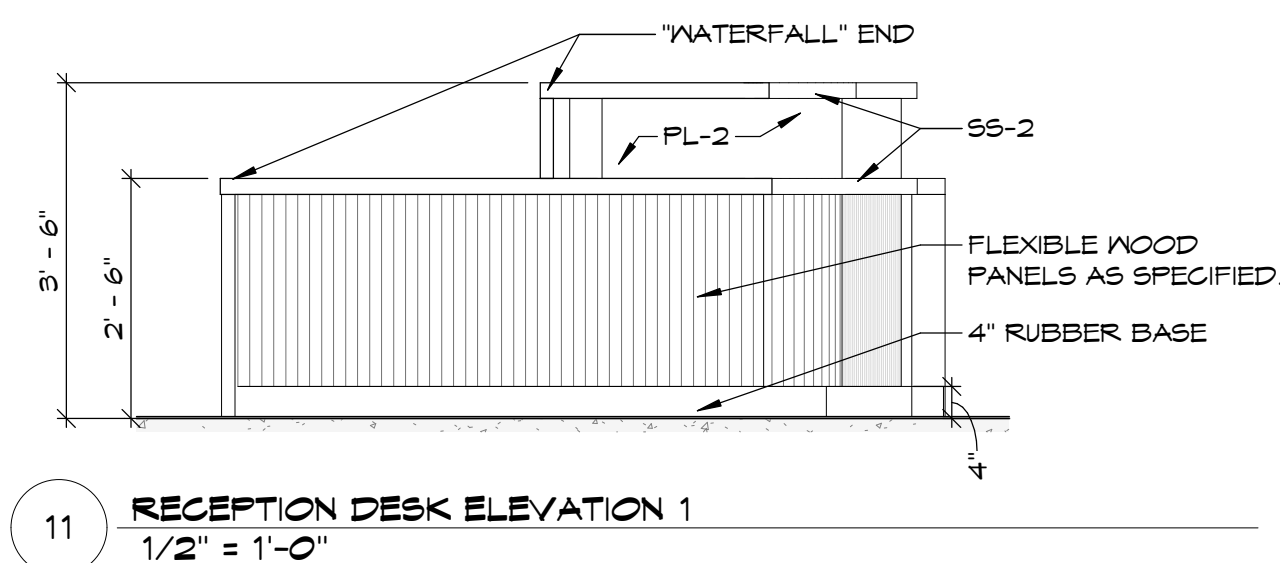
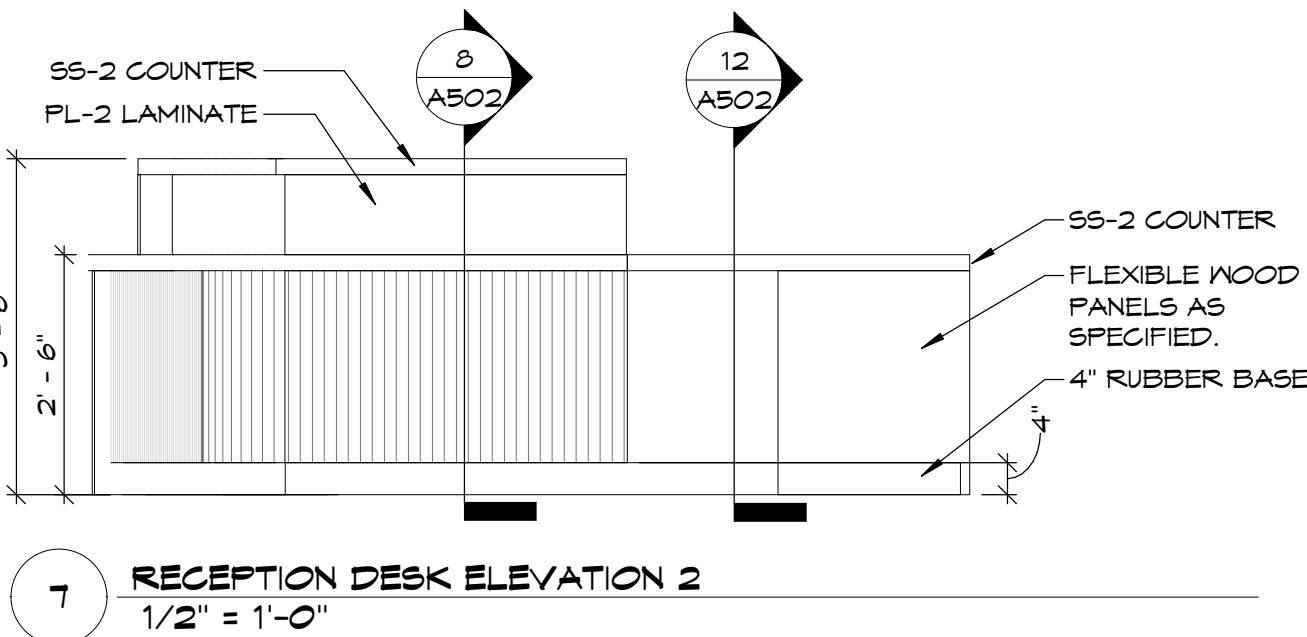
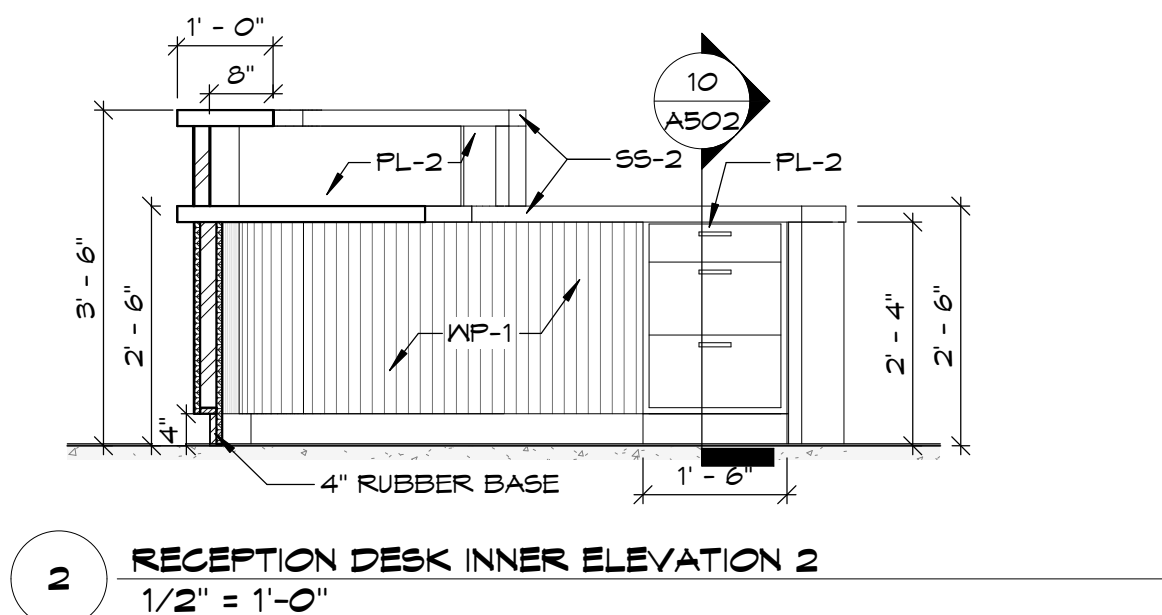
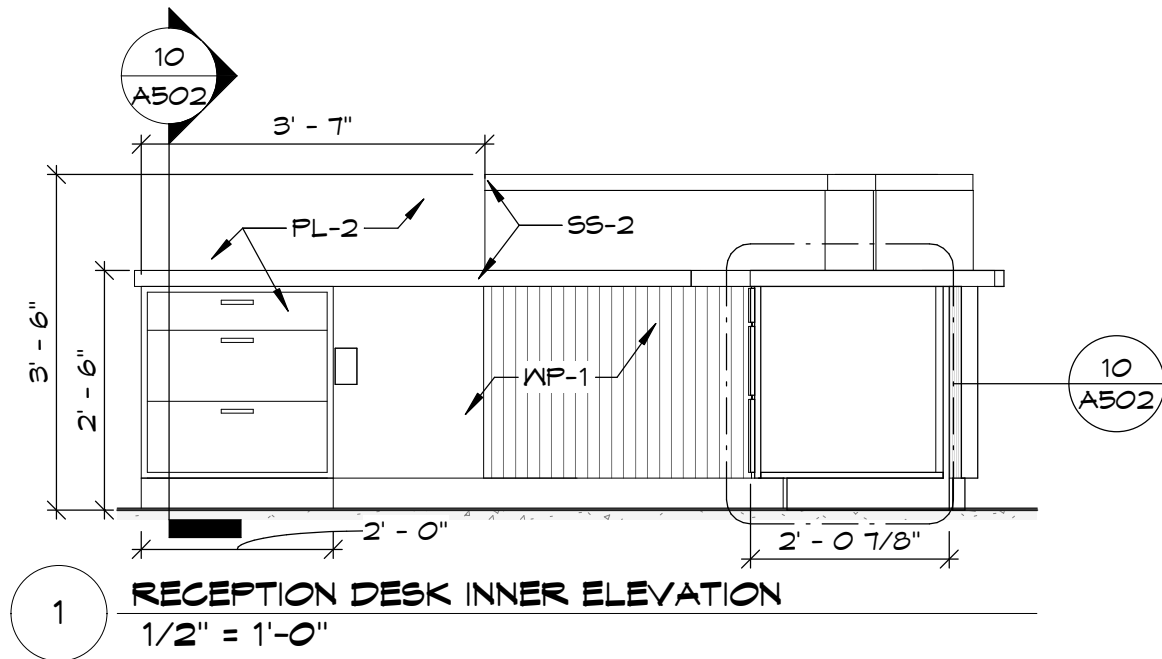

S:\CHA - Current Projects\2505 - Sompo 5107 82nd Street, Suite 201 Drawings\REVIT Files\SOMPO_A500.dwg, AutoCAD, Plot

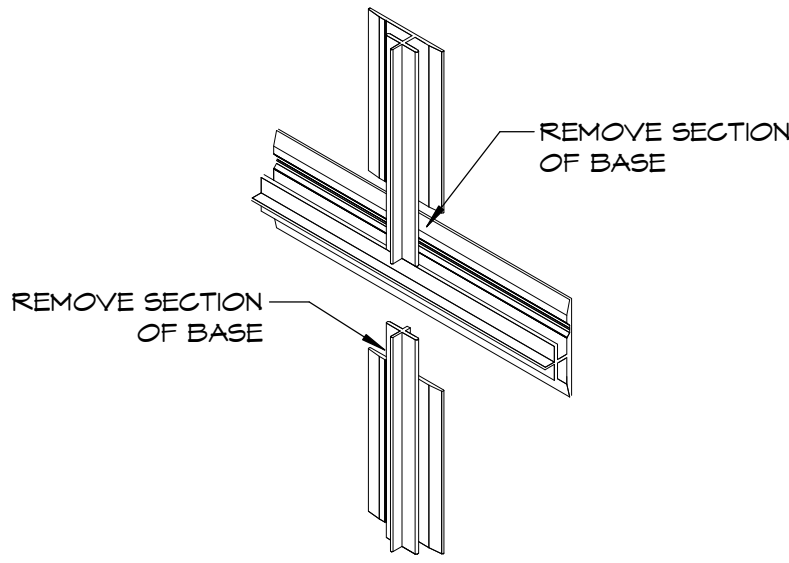

1 PSI PANEL MULLIONS
6" = 1'-0"

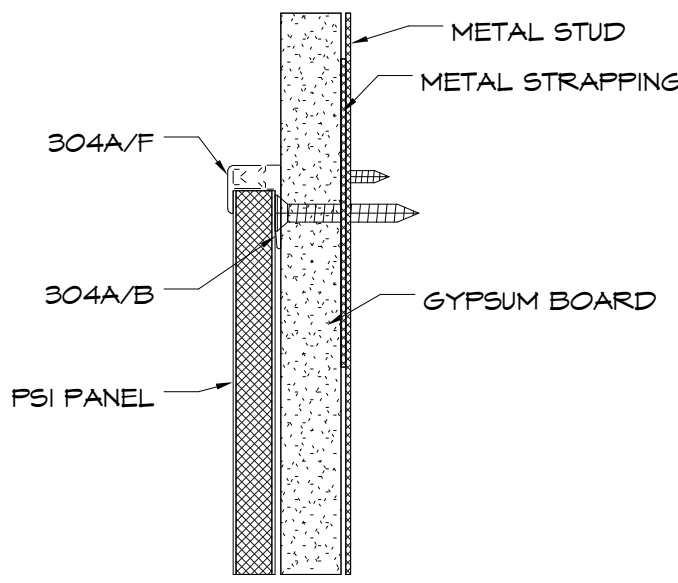

2 #304A TOP TRIM
6" = 1'-0"

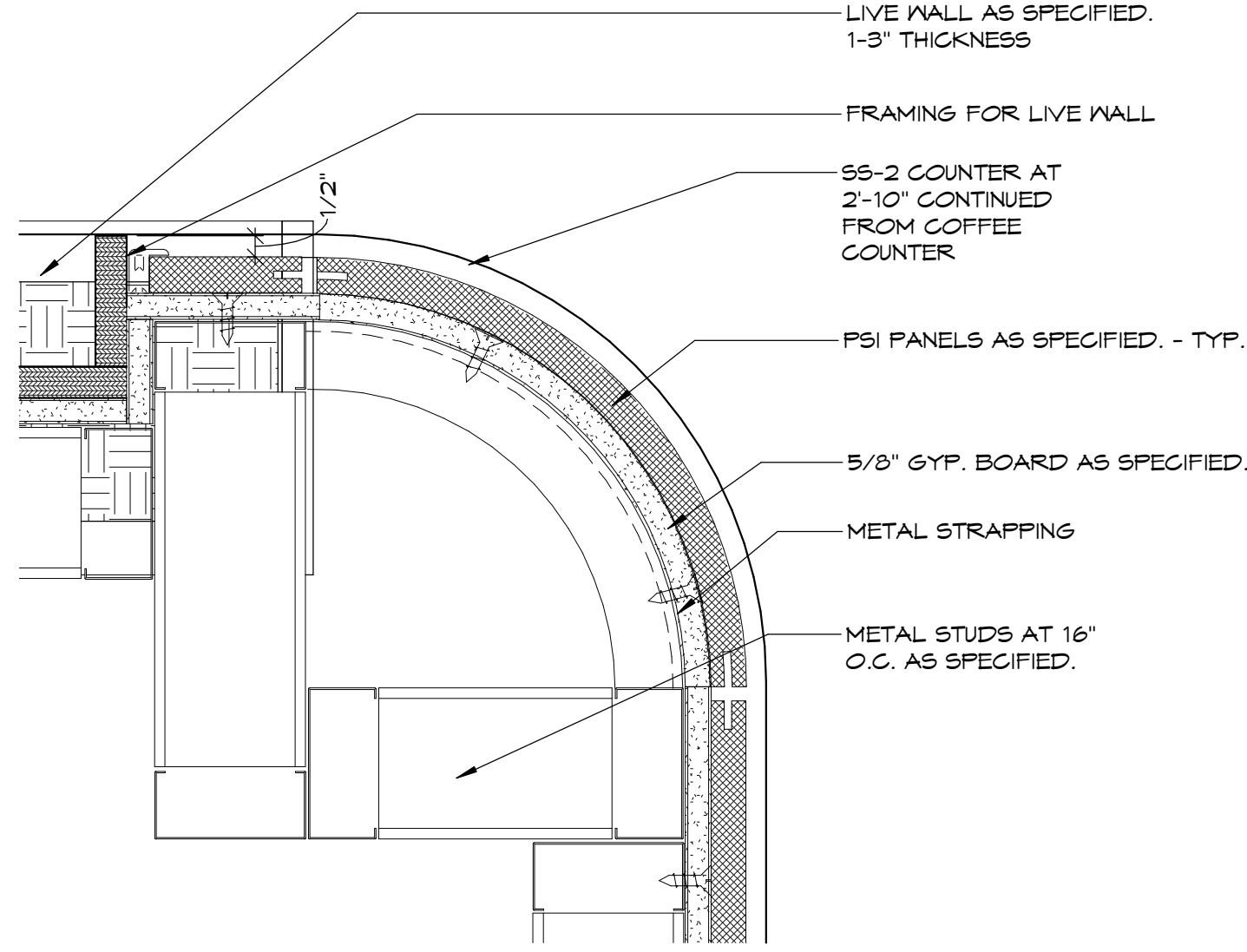

3 CURVED PSI TO MOSS FRAME
3" = 1'-0"

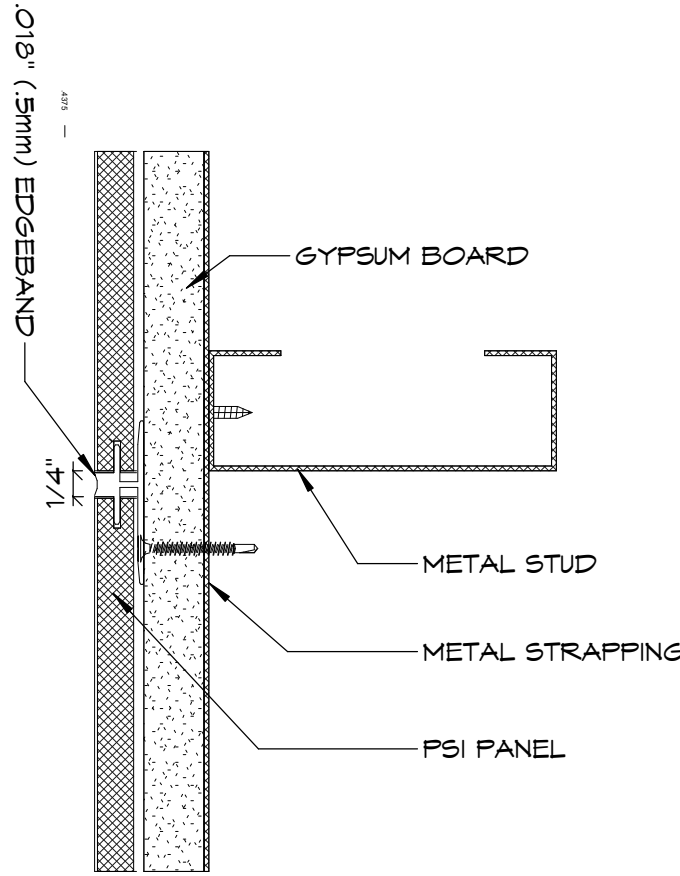

4 #314 VERTICAL REVEAL / DIVIDER
6" = 1'-0"

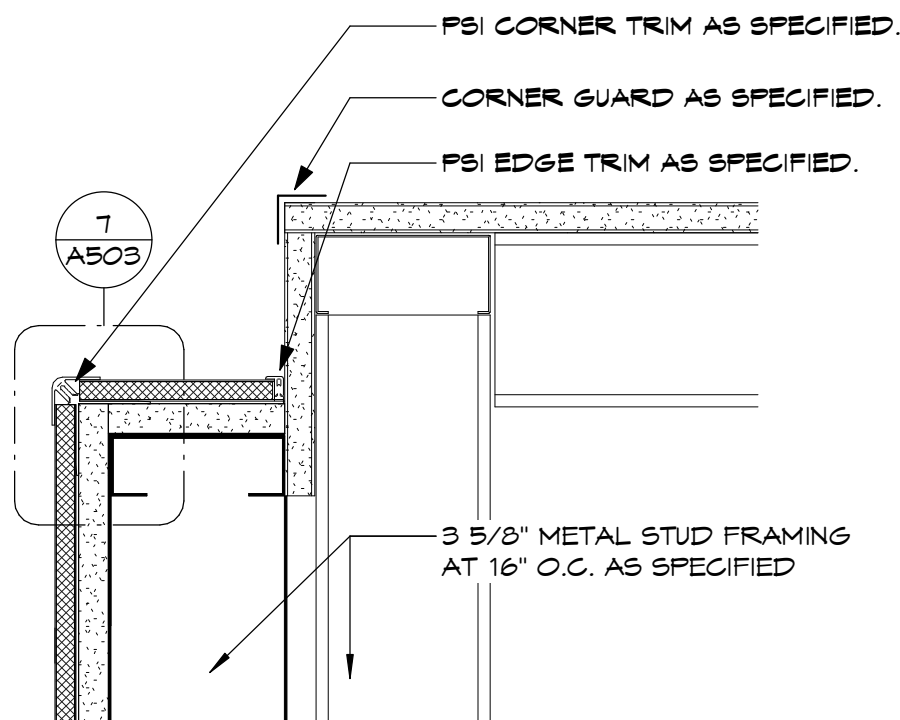

5 PSI CORNER WALL DETAIL
3" = 1'-0"

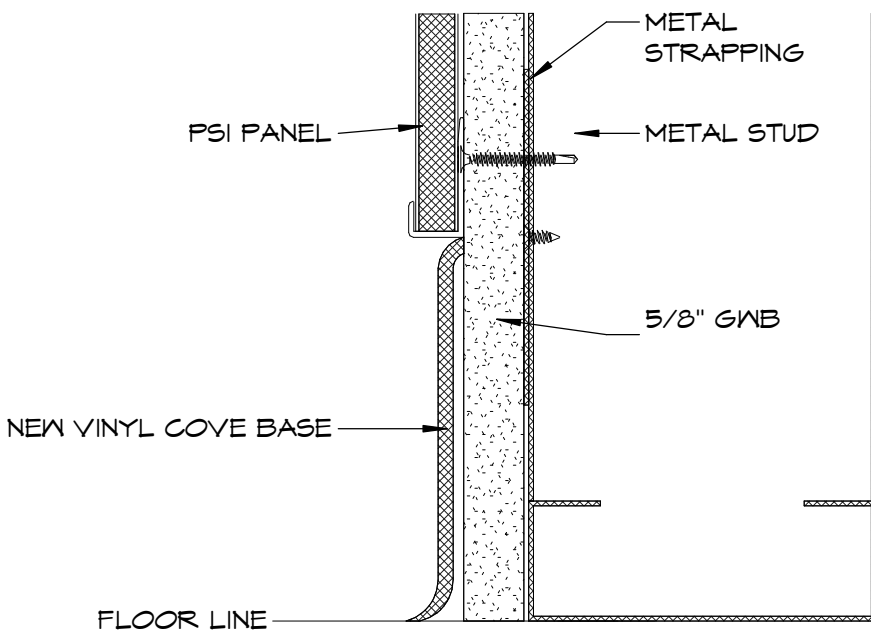

6 #604 WALL PANEL BASE TRIM
6" = 1'-0"

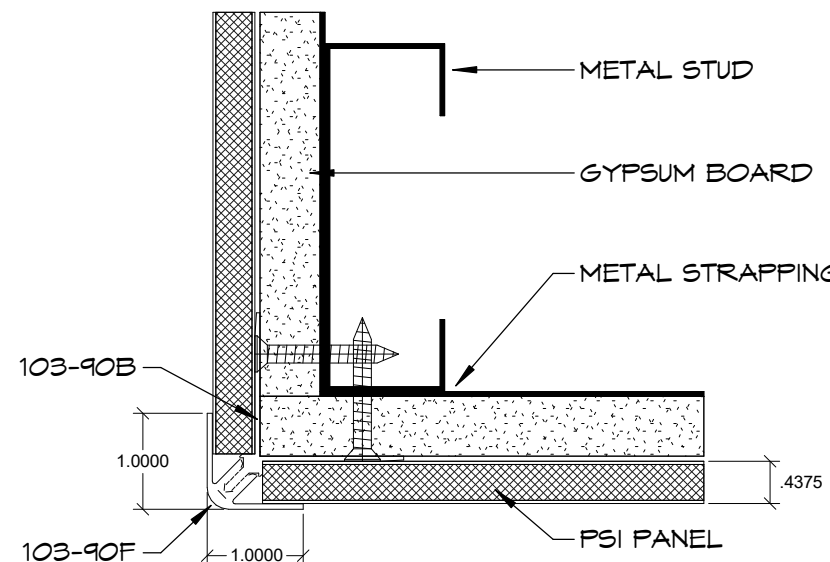

7 #103-90 OUTSIDE CORNER
6" = 1'-0"

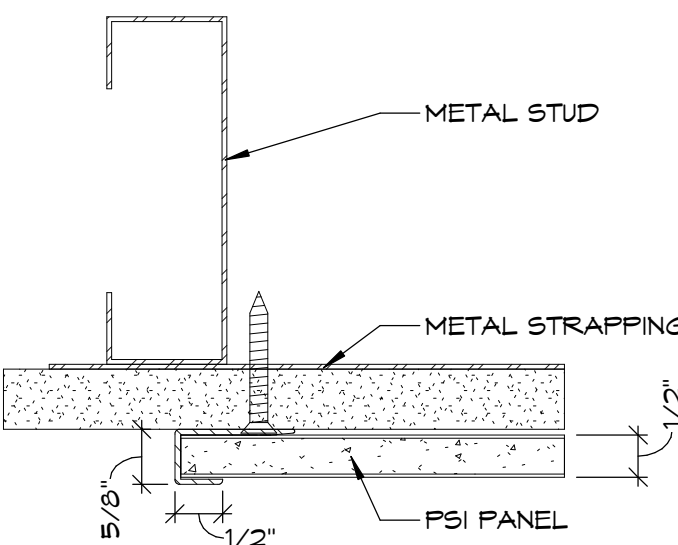

8 #304 VERTICAL EDGE TRIM
6" = 1'-0"

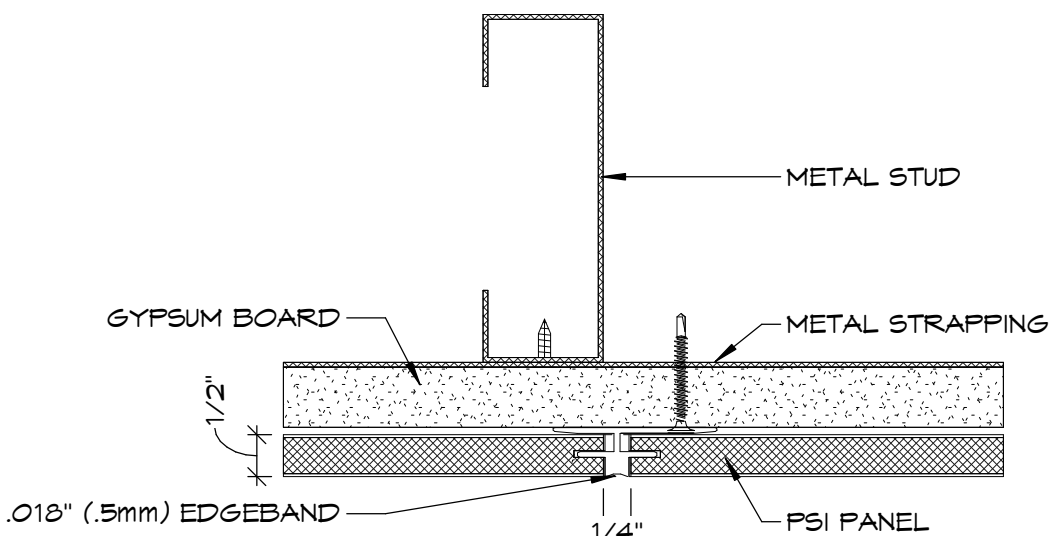

9 #314 HORIZONTAL REVEAL / DIVIDER
6" = 1'-0"

This drawing and all prints of it are the property of Chapman Harvey Architects, Inc. Reproductions of these drawings without the written consent of Chapman Harvey Architects, Inc. is not permitted, and Chapman Harvey Architects, Inc. retains all common law and statutory and other reserved rights, including the copyright.

DATE: 09.19.25
JOB: 2505

REVISIONS

#	DATE	DESCRIPTION
---	------	-------------

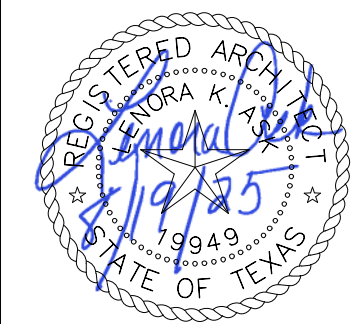

S:\CHA - Current Projects\2505 - Sumpo 5107 2nd Street, Suite 201 Drawings\DWG\T Files\SOMPO_A601.dwg, Final.rvt

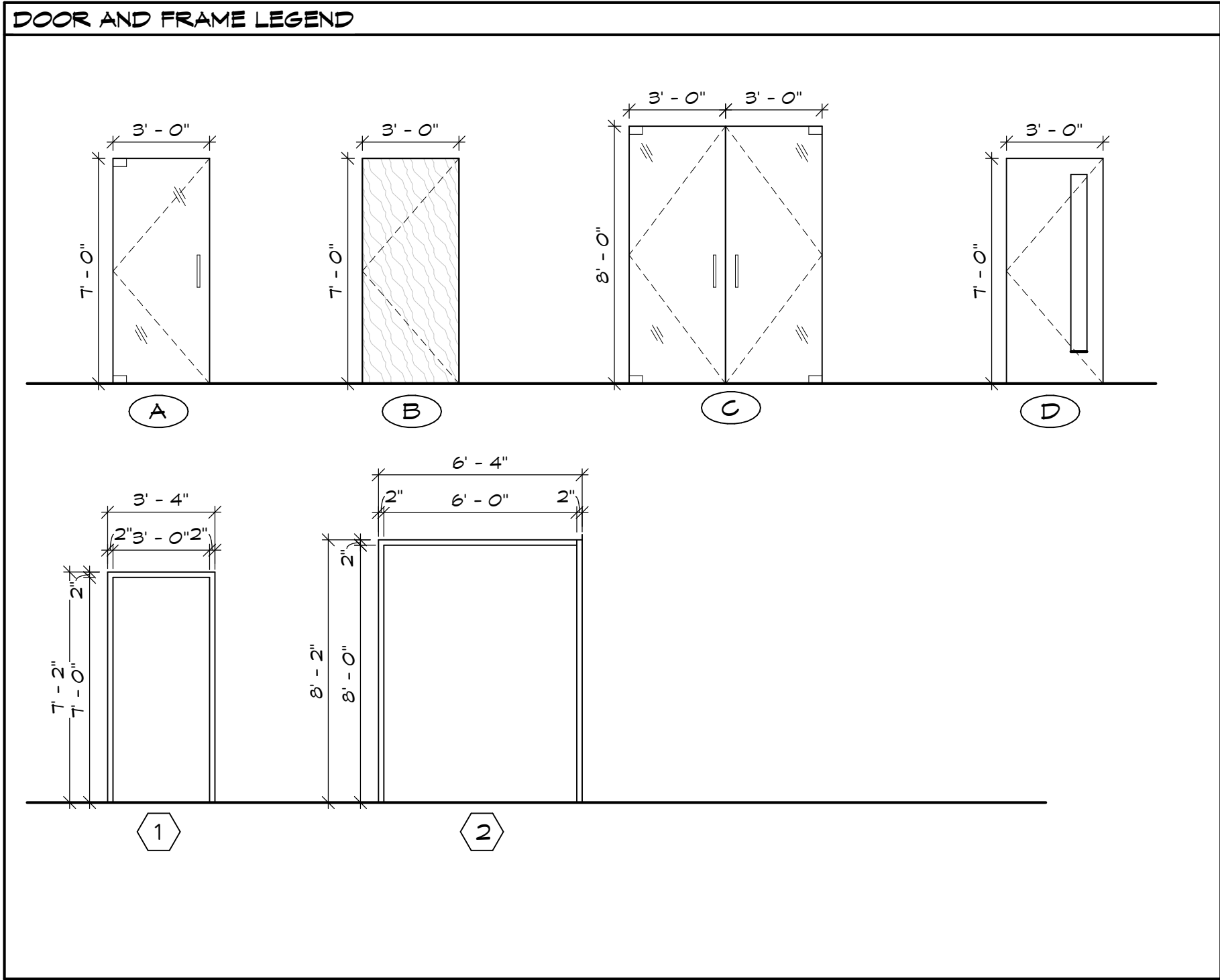

DOOR SCHEDULE							HARDWARE SET	COMMENTS
MARK	SIZE	TYPE	CONSTRUCTION	TYPE	CONSTRUCTION	HEAD HEIGHT		
100a	2 - 3'-0" X 7'-0"	C	ALUMINUM	2	ALUMINUM	7'-0"	1.1	PROVIDE ELECTROMAGNETIC LOCKS AND CONTROLLED ACCESS BY OWNER
100b	3'-0" X 7'-0"	A	ALUMINUM	F3	ALUMINUM	7'-0"	1.2	
101	3'-0" X 7'-0"	B	WOOD	1	HOLLOW METAL	7'-0"	2.1	
102	3'-0" X 7'-0"	B	WOOD	1	HOLLOW METAL	7'-0"	3.1	
103a	3'-0" X 7'-0"	A	ALUMINUM	F3	ALUMINUM	7'-0"	1.2	
103b	3'-0" X 7'-0"	A	ALUMINUM	F3	ALUMINUM	7'-0"	1.2	
104	3'-0" X 7'-0"	B	WOOD	F1	ALUMINUM	7'-0"	2.1	
105	3'-0" X 7'-0"	B	WOOD	F1	ALUMINUM	7'-0"	2.1	
106	3'-0" X 7'-0"	B	WOOD	F1	ALUMINUM	7'-0"	2.1	
107	3'-0" X 7'-0"	B	WOOD	F1	ALUMINUM	7'-0"	2.1	
108	3'-0" X 7'-0"	A	ALUMINUM	F9	ALUMINUM	7'-0"	2.1	
109	3'-0" X 7'-0"	A	ALUMINUM	F3	ALUMINUM	7'-0"	1.2	
110	3'-0" X 7'-0"	B	WOOD	F4	ALUMINUM	7'-0"	2.1	
111	3'-0" X 7'-0"	B	WOOD	F8	ALUMINUM	7'-0"	2.1	
112	3'-0" X 7'-0"	B	WOOD	F4	ALUMINUM	7'-0"	2.1	
113	3'-0" X 7'-0"	B	WOOD	F4	ALUMINUM	7'-0"	2.1	
114	3'-0" X 7'-0"	D	WOOD	1	ALUMINUM	7'-0"	6.1	PROVIDE ELECTROMAGNETIC LOCKS AND CONTROLLED ACCESS BY OWNER
115	3'-0" X 7'-0"	B	WOOD	F4	ALUMINUM	7'-0"	2.1	
116	3'-0" X 7'-0"	B	WOOD	F4	ALUMINUM	7'-0"	2.1	
117	3'-0" X 7'-0"	B	WOOD	F4	ALUMINUM	7'-0"	2.1	
118	3'-0" X 7'-0"	A	ALUMINUM	F3	ALUMINUM	7'-0"	1.2	
119	3'-0" X 7'-0"	A	ALUMINUM	1	ALUMINUM	7'-0"	1.2	
120a	3'-0" X 7'-0"	B	WOOD	1	HOLLOW METAL	7'-0"	5.1	EXIT DEVICE
120b	3'-0" X 7'-0"	B	WOOD	1	HOLLOW METAL	7'-0"	5.1	EXIT DEVICE
121	3'-0" X 7'-0"	B	WOOD	1	HOLLOW METAL	7'-0"	3.1	
122	3'-0" X 7'-0"	B	WOOD	1	ALUMINUM	7'-0"	2.1	
123	3'-0" X 7'-0"	B	WOOD	F2	ALUMINUM	7'-0"	2.1	
124	3'-0" X 7'-0"	B	WOOD	F2	ALUMINUM	7'-0"	2.1	
125	3'-0" X 7'-0"	B	WOOD	F1	ALUMINUM	7'-0"	2.1	
126	3'-0" X 7'-0"	B	WOOD	F1	ALUMINUM	7'-0"	2.1	
127	3'-0" X 7'-0"	D	WOOD	1	HOLLOW METAL	7'-0"	6.1	CONTROLLED ACCESS BY OWNER - EXIT DEVICE
128	3'-0" X 7'-0"	A	WOOD	F4	ALUMINUM	7'-0"	1.2	
129	3'-0" X 7'-0"	B	WOOD	1	HOLLOW METAL	7'-0"	3.1	
130	3'-0" X 7'-0"	B	WOOD	1	HOLLOW METAL	7'-0"	4.1	
131	3'-0" X 7'-0"	D	WOOD	1	HOLLOW METAL	7'-0"	6.1	CONTROLLED ACCESS BY OWNER - EXIT DEVICE
132	3'-0" X 7'-0"	B	WOOD	1	HOLLOW METAL	7'-0"	3.1	

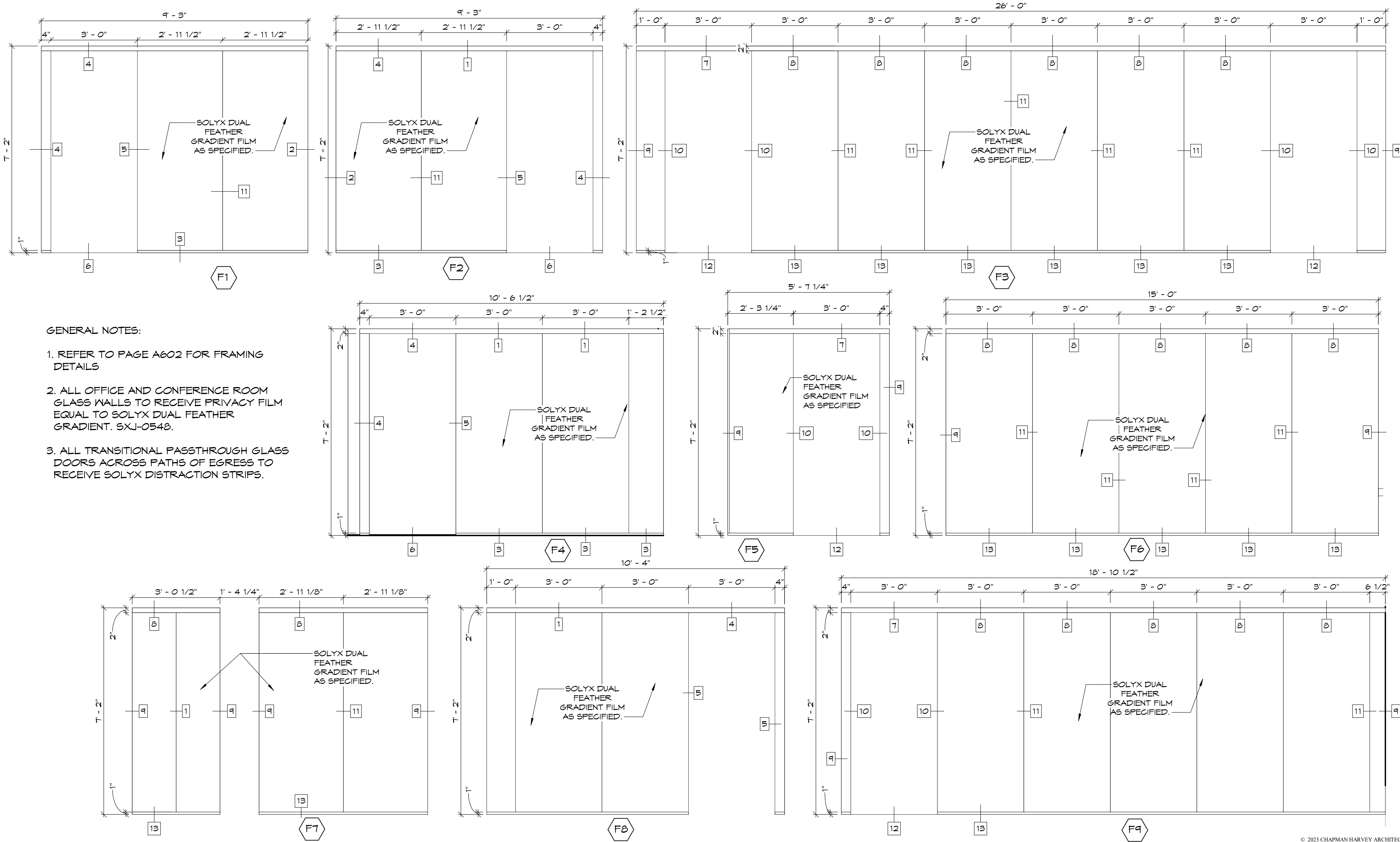

STOREFRONT FRAME / DOOR SILL DETAILS

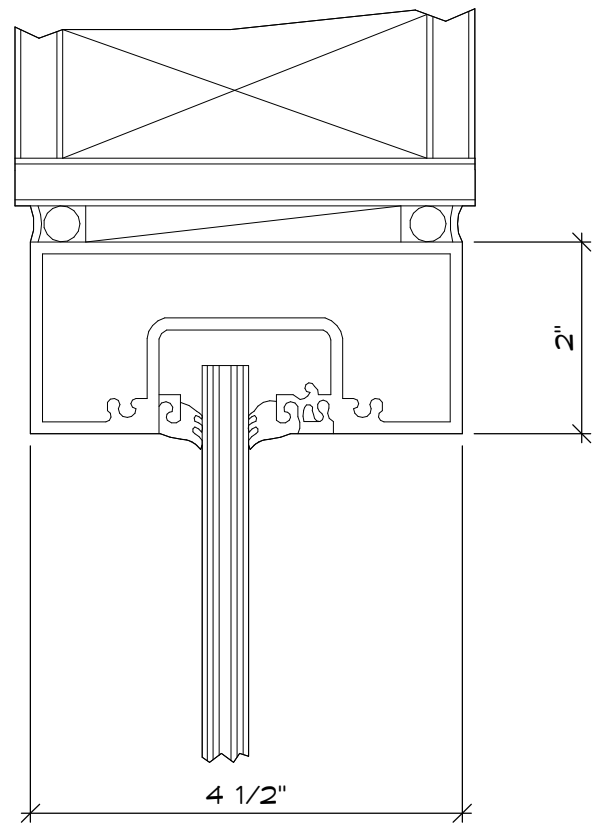

1

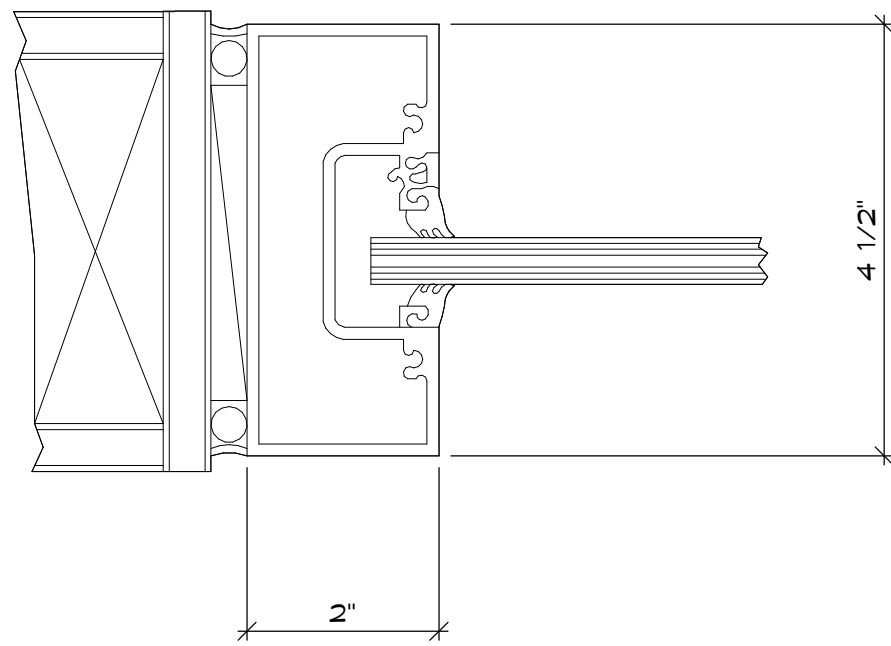

2

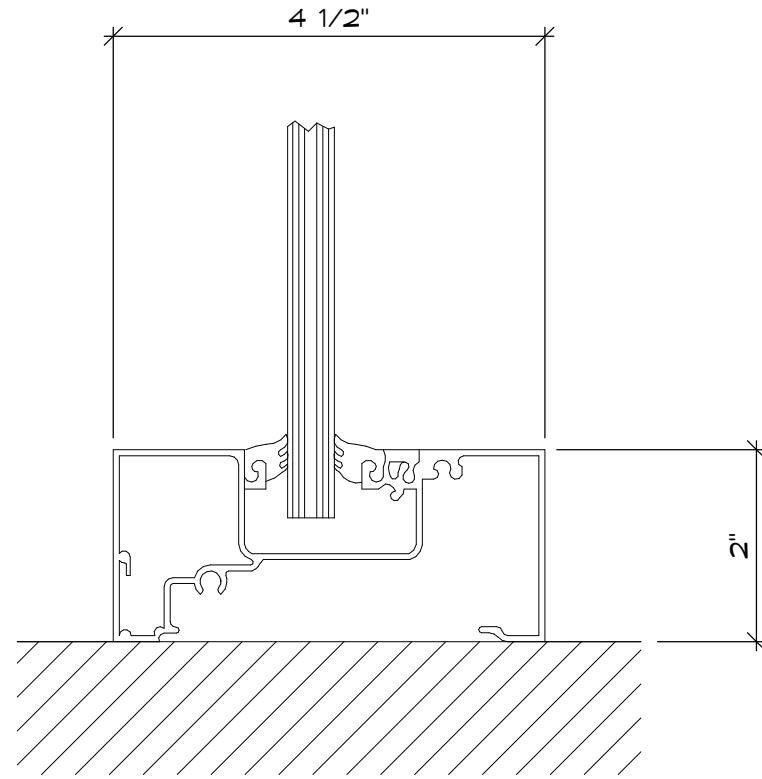

3

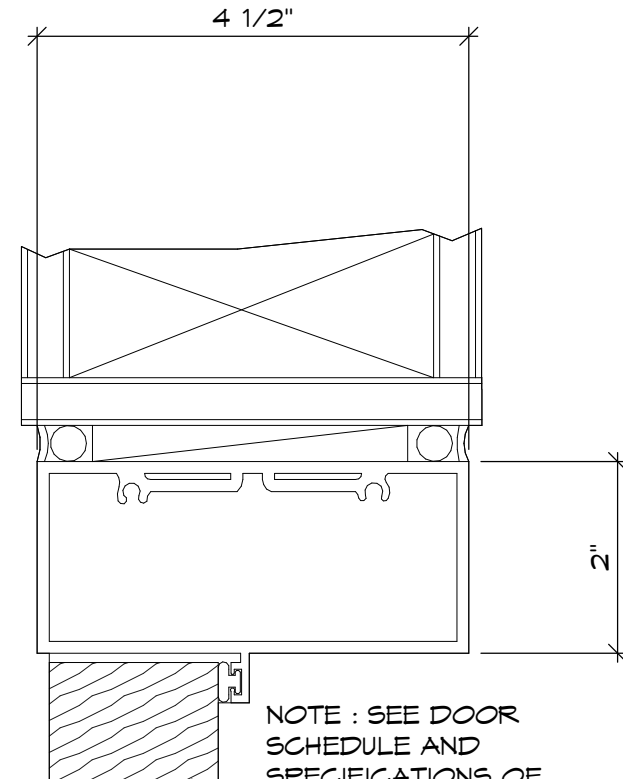

4

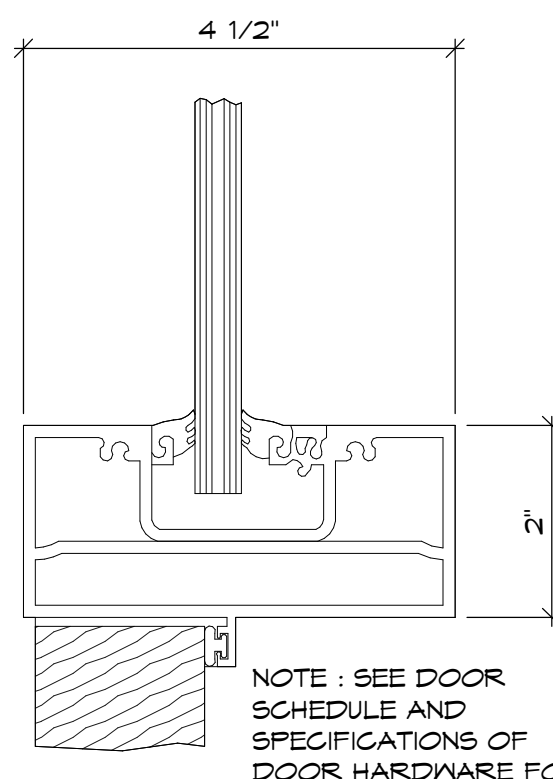

5

NOTE : SEE DOOR
SCHEDULE AND
SPECIFICATIONS OF
DOOR HARDWARE FOR
MATERIAL OF DOOR &
MORE INFORMATION

NOTE : SEE DOOR
SCHEDULE AND
SPECIFICATIONS OF
DOOR HARDWARE FOR
MATERIAL OF DOOR &
MORE INFORMATION

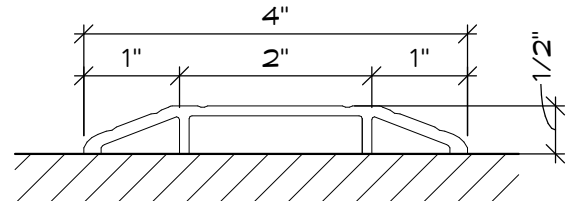

6

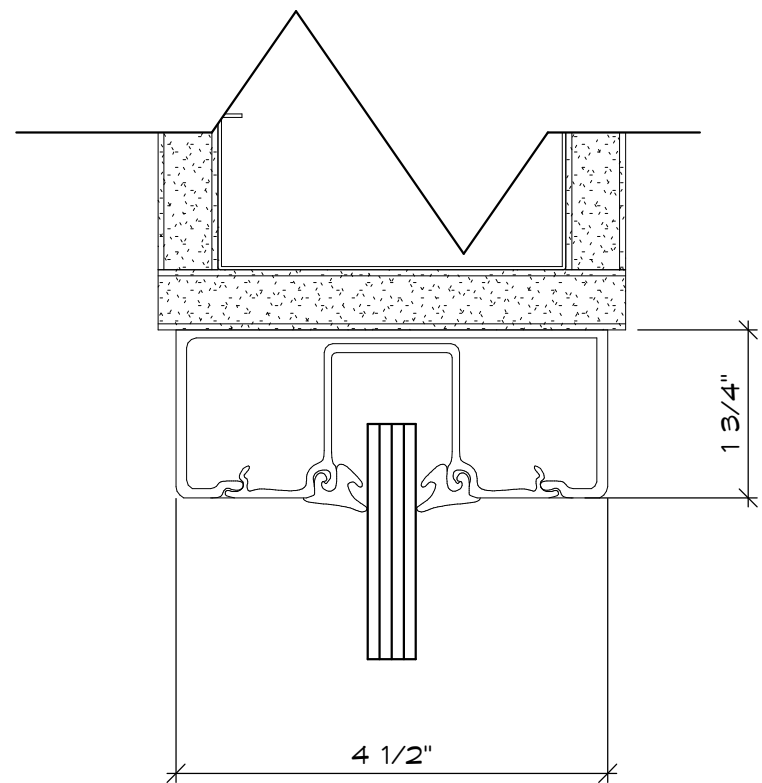

7

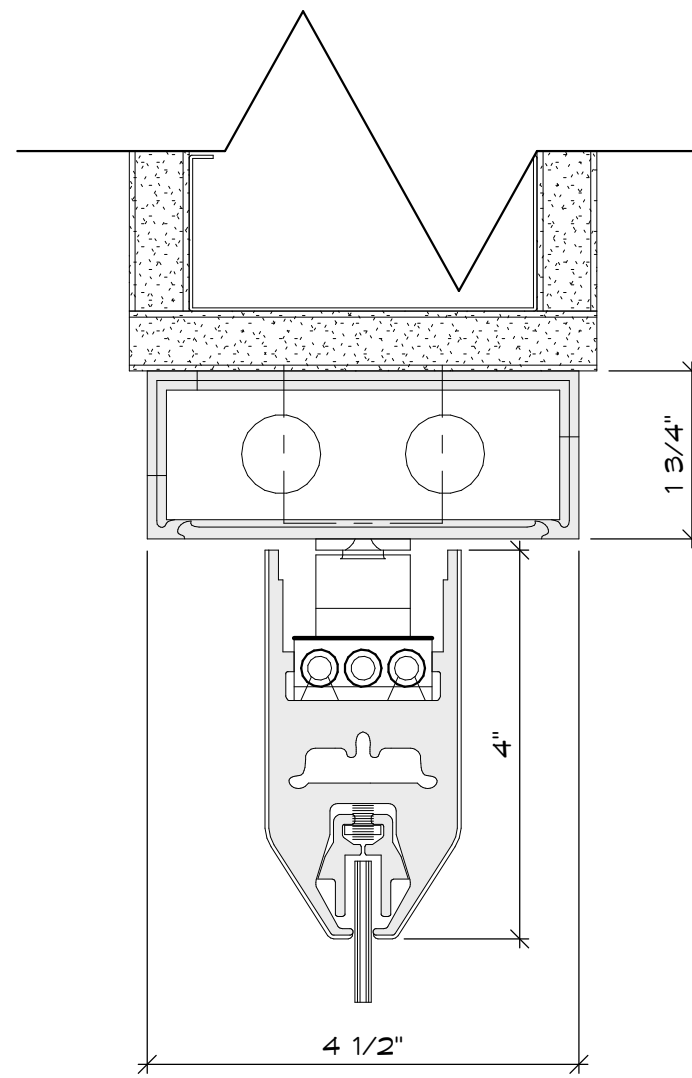

8

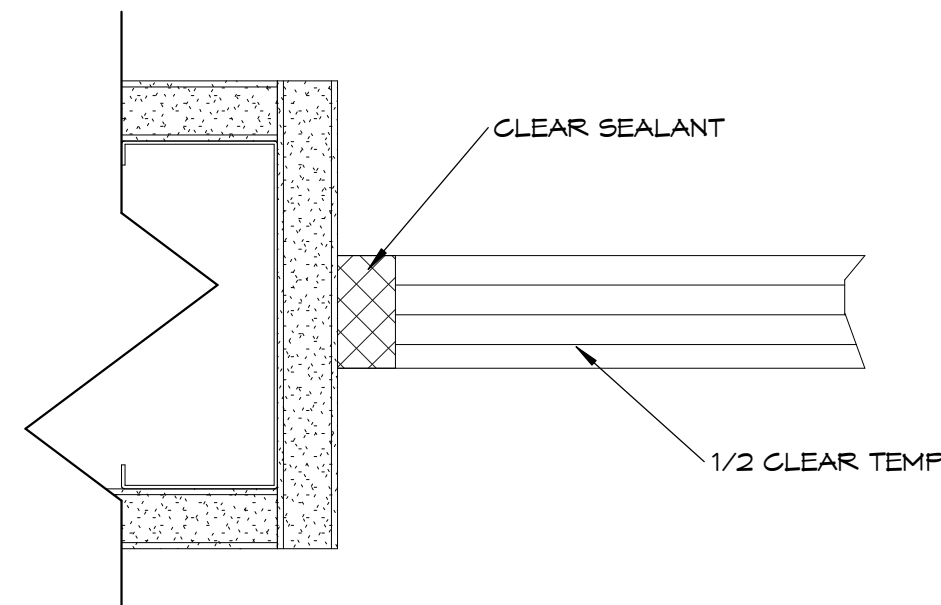

9

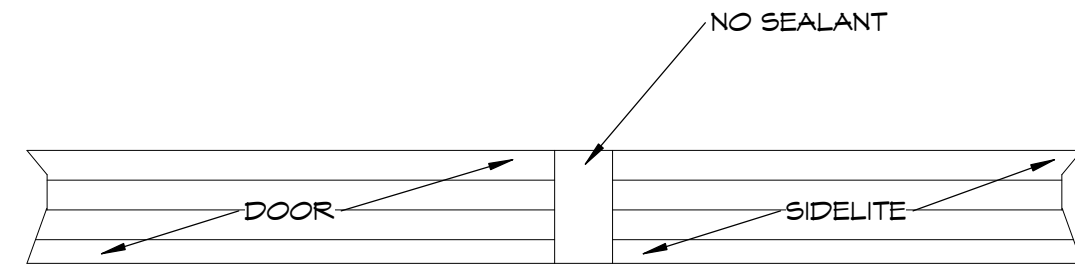

10

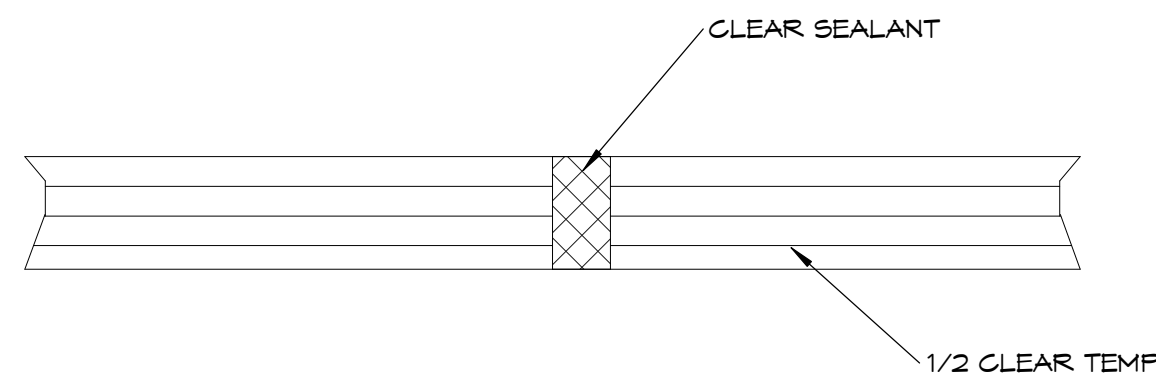

11

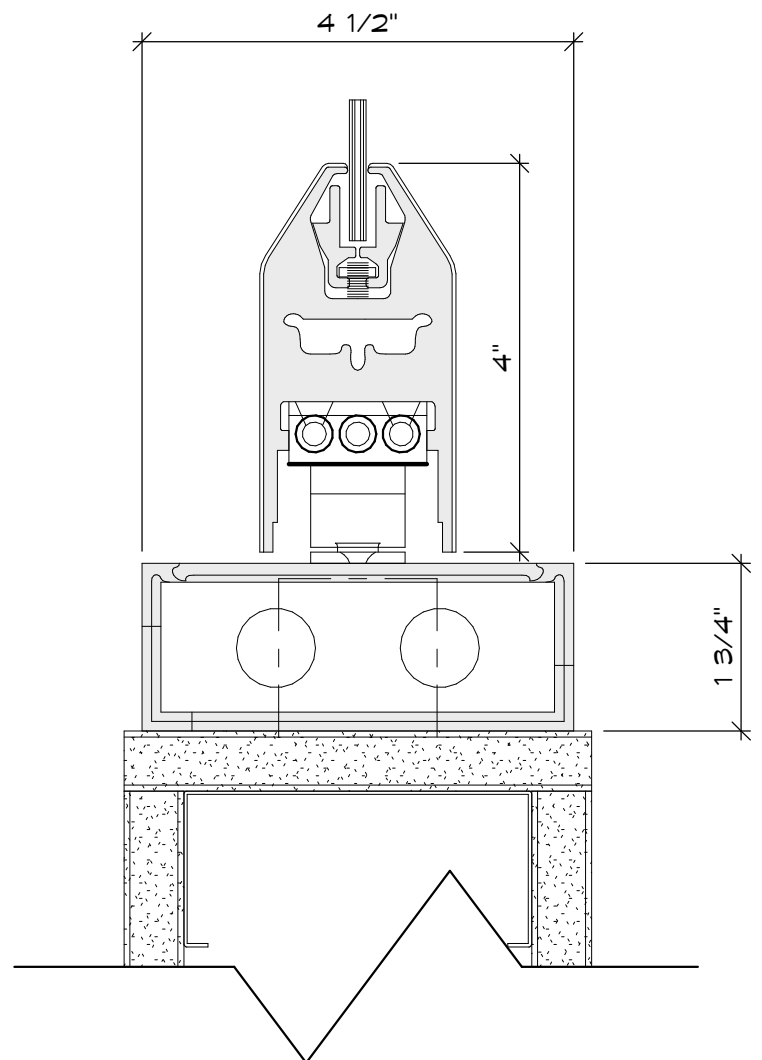

12

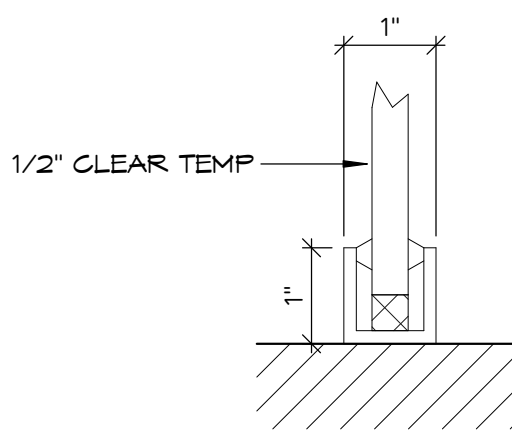

13

ChapmanHarvey
ARCHITECTS, INC.
612 BROADWAY | Lubbock, Texas 79401 | 806.749.1153
WWW.CHAPMANHARVEY.COM | TBAE FIRM - BR961

SOMPO HOLDINGS, INC.
SUITE 201
5107 82nd STREET, LUBBOCK, TX

This drawing and all prints of it are the property of Chapman Harvey Architects, Inc. Reproductions of these drawings without the written consent of Chapman Harvey Architects, Inc. is not permitted, and Chapman Harvey Architects, Inc. retains all common law and statutory and other reserved rights, including the copyright.

DATE: 09.19.25
JOB: 2505

REVISIONS
DATE DESCRIPTION

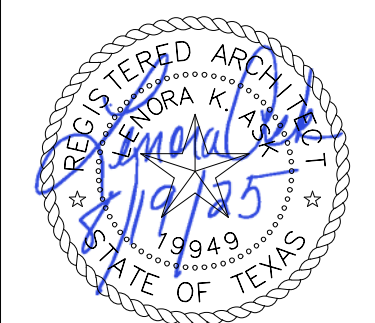

sheet
A602



1 FINISH PLAN
1/8" = 1'-0"

FINISH SCHEDULE									
ROOM #	SPACE	FLOOR	BASE	WALLS				CLS	REMARKS
100	RECEPTION	CPT-3	RB-2	PT-1	PT-1	PT-1	PT-1	ACT-1	
101	IT WORKROOM	CPT-3	RB-2	PT-1	PT-1	PT-1	PT-1	ACT-1	
102	SERVER	CPT-3	RB-2	PT-1	PT-1	PT-1	PT-1	ACT-1	
103	BOARDROOM (16P)	CPT-4	RB-2	PT-1	PT-1	PT-1	PT-1	ACT-1	
104	STANDARD OFFICE	CPT-3	RB-2	PT-1	PT-1	PT-1	PT-1	ACT-1	
105	STANDARD OFFICE	CPT-3	RB-2	PT-1	PT-1	PT-1	PT-1	ACT-1	
106	STANDARD OFFICE	CPT-3	RB-2	PT-1	PT-1	PT-1	PT-1	ACT-1	
107	STANDARD OFFICE	CPT-3	RB-2	PT-1	PT-1	PT-1	PT-1	ACT-1	
108	10P MEETING	CPT-4	RB-2	PT-1	PT-1	PT-1	PT-1	ACT-1	
109	OPEN OFFICE	CPT-1	RB-2	PT-2	PT-2	PT-2	PT-2	ACT-1	
110	STANDARD OFFICE	CPT-3	RB-2	PT-1	PT-1	PT-1	PT-1	ACT-1	
111	STANDARD OFFICE	CPT-3	RB-2	PT-1	PT-1	PT-1	PT-1	ACT-1	
112	STANDARD OFFICE	CPT-3	RB-2	PT-1	PT-1	PT-1	PT-1	ACT-1	
113	HUDDLE	CPT-3	RB-2	WC-2	WC-2	WC-2	WC-2	ACT-1	
114	OPEN OFFICE	CPT-1	RB-2	PT-2	PT-2	PT-2	PT-2	ACT-1	
115	STANDARD OFFICE	CPT-3	RB-2	PT-1	PT-1	PT-1	PT-1	ACT-1	
116	HUDDLE	CPT-3	RB-2	WC-2	WC-2	WC-2	WC-2	ACT-1	
117	STANDARD OFFICE	CPT-3	RB-2	PT-1	PT-1	PT-1	PT-1	ACT-1	
118	OPEN OFFICE	CPT-1	RB-2	PT-2	PT-2	PT-2	PT-2	ACT-1	
119	CAFE	LVT-2	RB-1	PT-2	T-3	PT-2	PT-2	ACT-1	SEE ELEVATION FOR TILE FINISH
120	TRAINING ROOM	CPT-3	RB-2	PT-1	PT-1	PT-1	PT-1	ACT-1	
121	STORAGE	CPT-3	RB-2	PT-1	PT-1	PT-1	PT-1	ACT-1	
122	EXECUTIVE OFFICE	CPT-3	RB-2	PT-1	PT-1	PT-1	PT-1	ACT-1	
123	STANDARD OFFICE	CPT-3	RB-2	PT-1	PT-1	PT-1	PT-1	ACT-1	
124	STANDARD OFFICE	CPT-3	RB-2	PT-1	PT-1	PT-1	PT-1	ACT-1	
125	STANDARD OFFICE	CPT-3	RB-2	PT-1	PT-1	PT-1	PT-1	ACT-1	
126	STANDARD OFFICE	CPT-3	RB-2	PT-1	PT-1	PT-1	PT-1	ACT-1	
127	OPEN OFFICE	CPT-1	RB-2	PT-1	PT-1	PT-1	PT-1	ACT-1	
128	HUDDLE	CPT-4	RB-2	WC-2	WC-2	WC-2	WC-2	ACT-1	
129	STORAGE	CPT-3	RB-2	PT-1	PT-1	PT-1	PT-1	ACT-1	
130	WELLNESS	F1	RB-2	PT-5	PT-5	PT-5	PT-5	ACT-1	
131	MECH. ROOM	CPT-3	RB-1	PT-1	PT-1	PT-1	PT-1	ACT-1	

FINISH NOTES			
FLOORS		BASE	
CPT-1 PATCRAFT INTROSPECTIVE COLOR : CLAY SIZE : 18" X 36"		RB-1 - 4" RUBBER BASE; 18" MINIMUM LENGTH - JOHNSONITE VINYL WALL BASE COLOR : GRIZZLY	
CPT-3 PATCRAFT COLLECTOR COLOR: PROPORTION SIZE : 18" X 36"		RB-2 - 4" RUBBER BASE; 18" MINIMUM LENGTH - JOHNSONITE VINYL WALL BASE COLOR : SNOWBOUND	
CPT-4 PATCRAFT REFORMED COLOR: BUONA NOTTE SIZE : 18"X36"		FB-1 - 5/8" X 1/4" FLUSH REVEAL BASE - FRY REGLET COBBLESTONE 2009	
LVT-2 PATCRAFT CURVED COLOR: PORCELAIN SPRUCE SIZE : 9" X 36"			
LVT-3 PATCRAFT WOODTONE COLOR: SPRUCE SIZE : 9" X 36"			
SDT-1 PATCRAFT STATIC DISSAPATIVE TILE : SUMMIT SERIES C6062 COLOR : GREYLOCK SIZE : 24" X 24"			
WALLS		CEILING	
PT-1 - SHERWIN WILLIAMS SNOWBOUND FINISH: FLAT AT WALLS AND CEILINGS. SEMIGLOSS AT DOORS AND FRAMES.		C-1 - WOOD SLAT CEILING SYSTEM AS SPECIFIED.	
PT-2 - SHERVIN WILLIAMS ACCESSIBLE BEIGE FINISH: FLAT AT WALLS AND CEILINGS. SEMIGLOSS AT DOORS AND FRAMES.		ACT-1 - 2' X 2' ACOUSTICAL CEILING TILE SYSTEM AS SPECIFIED.	
PT-5 - SHERVIN WILLIAMS SOFTWARE FINISH: FLAT AT WALLS AND CEILINGS. SEMIGLOSS AT DOORS AND FRAMES.		PT-8 - SHERVIN WILLIAMS RED BAY FINISH: FLAT AT WALLS AND CEILINGS. SEMIGLOSS AT DOORS AND FRAME	
PT-6 - SHERVIN WILLIAMS HICKORY SMOKE FINISH: FLAT AT WALLS AND CEILINGS. SEMIGLOSS AT DOORS AND FRAMES.		NOTE CEILING HEIGHTS ARE SCHEDULED FROM FINISH FLOOR, NOT PROJECT 100'-0"	
PT-8 - SHERVIN WILLIAMS RED BAY FINISH: FLAT AT WALLS AND CEILINGS. SEMIGLOSS AT DOORS AND FRAMES.			
WC-1- WOLF GORDON SERRA WALLCOVERING COLOR : SEPIA			
WC-2- WOLF GORDON IN TUNE WALLCOVERING COLOR : CREAM			
WC-6- WOLF GORDON MOONDANCE LINE-UP COLOR : BEYOND PALE			
T-3 - TILE BAR CURVED FLUTED WALL TILE COLOR : RED GLOSS SIZE 6"X12"			
WP-1 - FLUTTO OAK RIDGE FLEXIBLE TAMBOUR WOOD PANELS. COLOR: WALNUT THE WOOD VENEER HUB.			

S:\CHA - Current Projects\2505 - Suite 201 Drawings\REVIT Files\SUWDP_Architectural_Finish.rvt

This drawing and all prints of it are the property of Chapman Harvey Architects, Inc. Reproductions of these drawings without the written consent of Chapman Harvey Architects, Inc. is not permitted, and Chapman Harvey Architects, Inc. retains all common law and statutory and other reserved rights, including the copyright.

DATE: 09.19.25
JOB: 2505

REVISIONS

DATE DESCRIPTION

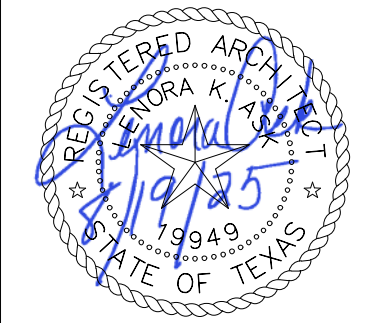

S:\CHA - Current Projects\2505 - Sompo 5107 82nd Street, Suite 201 Drawings\REVIT Files\SWMPD_A604.dwg, Final.rvt

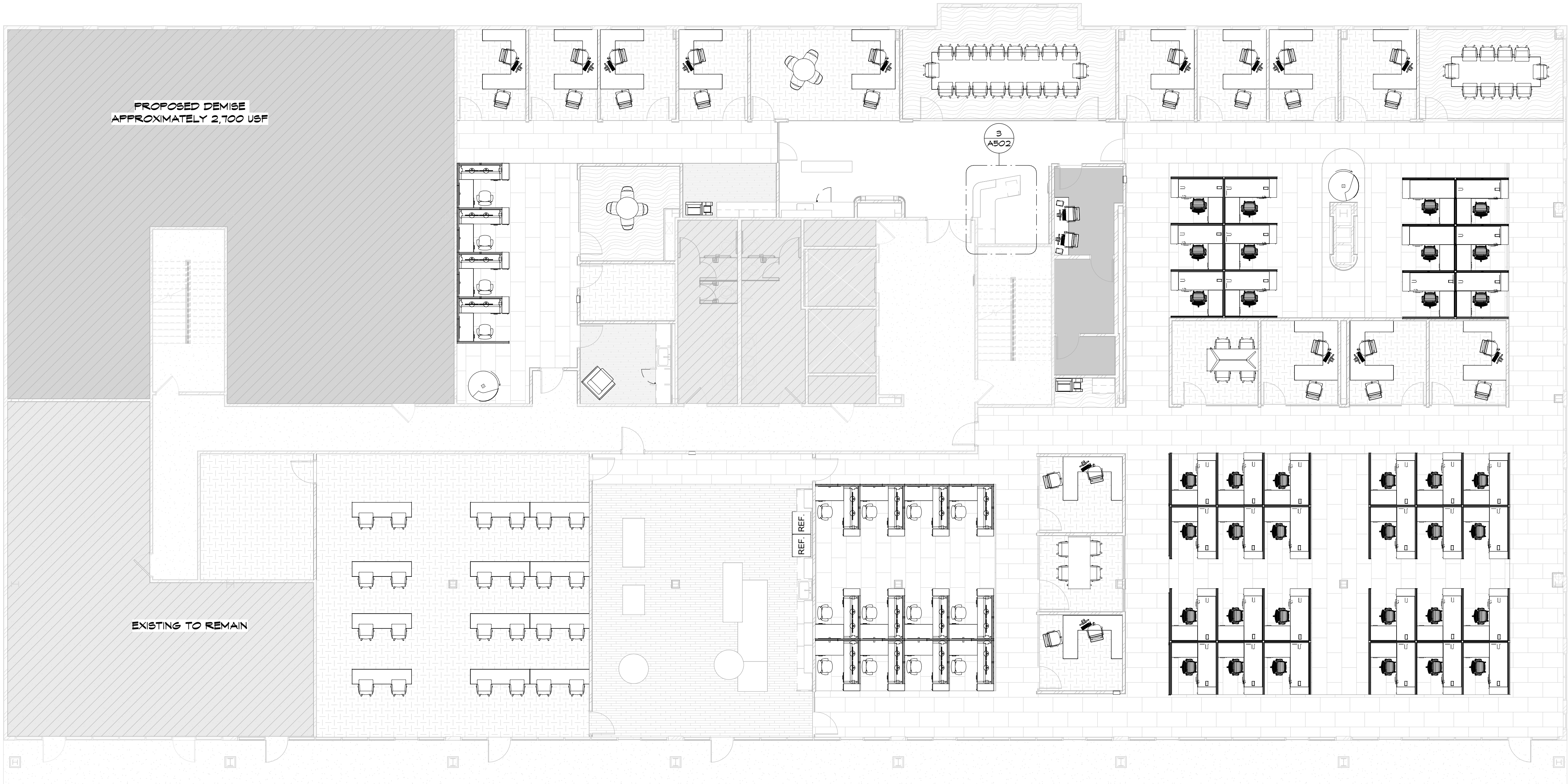

1 FURNITURE PLAN
1/8" = 1'-0"

GENERAL NOTES:

1. FURNITURE PLAN IS PROVIDED FOR INFORMATIONAL PURPOSES ONLY. FURNITURE IS TO BE PROVIDED AND INSTALLED BY OWNER UNDER SEPARATE CONTRACT

REVISIONS

DATE DESCRIPTION

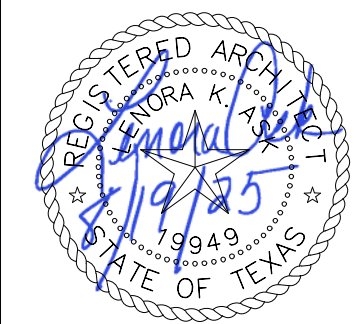

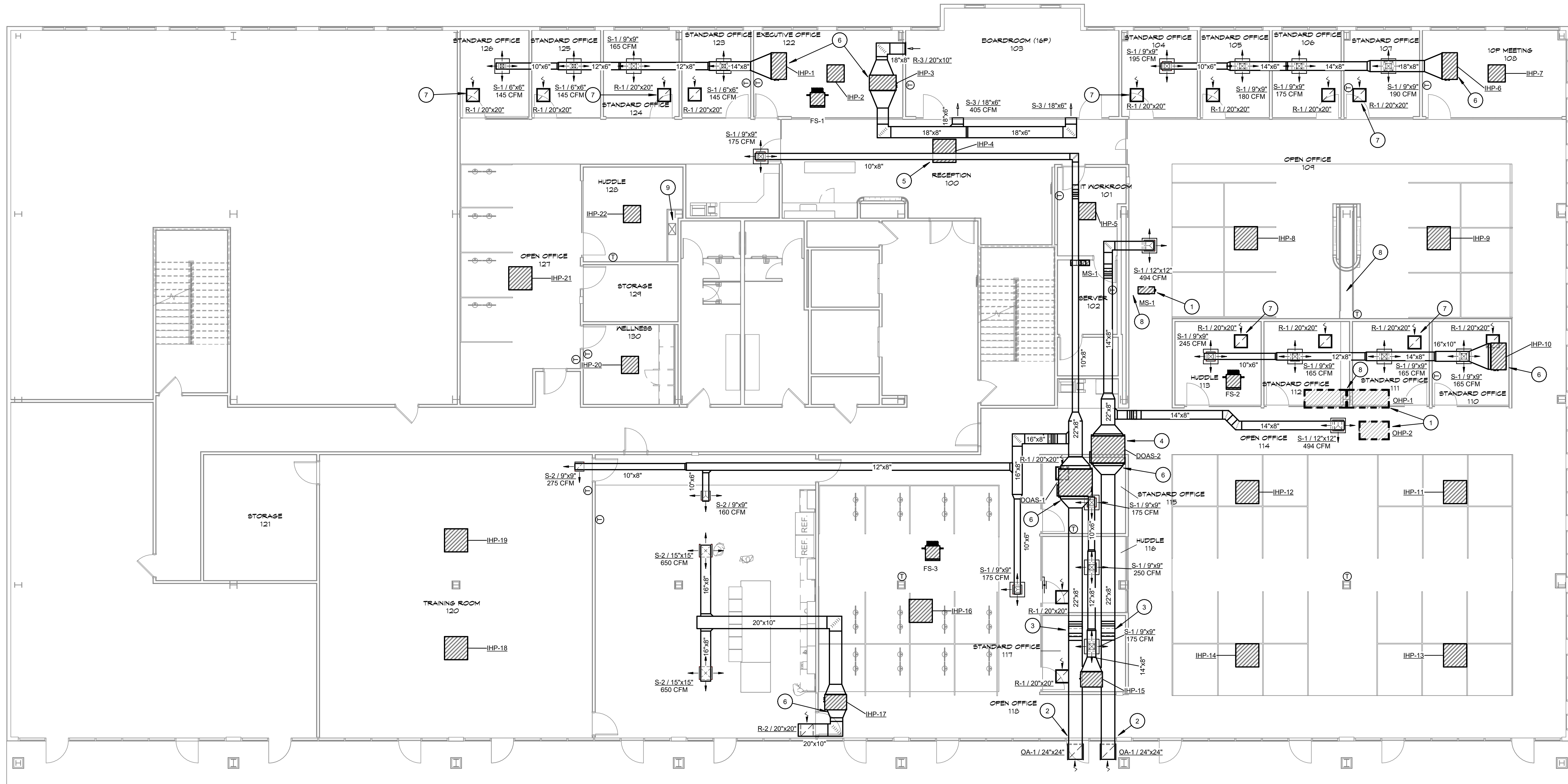

1 FLOOR PLAN - MECHANICAL
1/8" = 1'-0"

GENERAL NOTES:

- ALL HVAC INSTALLATIONS SHALL COMPLY WITH THE INTERNATIONAL MECHANICAL CODE, NFPA 90, AND ALL LOCAL, STATE, AND FEDERAL ORDINANCES, CODES, LAWS, AND REGULATIONS.
- PROVIDE MANUAL BALANCING DAMPERS IN SUPPLY DUCTS AT EACH SUPPLY GRILLE/DIFFUSER. BALANCE AIR SYSTEMS TO PROVIDE THE AIR QUANTITIES INDICATED. MAKE BALANCE ADJUSTMENTS UPSTREAM OF THE DIFFUSERS, LEAVING THE OBD'S IN THE GRILLE NECKS FULLY OPEN.
- LOCATE ALL THERMOSTATS A MINIMUM OF SIX INCHES FROM WALL, CORNERS, DOOR FRAMES, AND OTHER DEVICES. MOUNT THERMOSTATS AT 48" A.F.F. COORDINATE THE LOCATION OF ALL THERMOSTATS WITH ARCHITECT PRIOR TO INSTALLATION.
- REFER TO ARCHITECTURAL REFLECTED CEILING PLAN FOR LOCATION OF ALL CEILING MOUNTED LIGHT FIXTURES AND AIR DISTRIBUTION DEVICES. COORDINATE AS REQUIRED TO AVOID CONFLICTS.
- DUCT DIMENSIONS INDICATED REPRESENT NET INSIDE CLEARANCES. DUCTWORK SHALL BE GALVANIZED SHEET METAL IN ACCORDANCE WITH SMACNA GUIDELINES AND INSULATED, AS REQUIRED BY INTERNATIONAL ENERGY CONSERVATION CODE.

KEYED NOTES:

- UNITS OHP-1, OHP-2, AND MS-1 SHALL BE LOCATED ON THE ROOF. PROVIDE BIG FOOT EQUIPMENT STANDS. UNITS ARE SHOWN ON THIS PLAN TO INDICATE APPROXIMATE LOCATIONS ON ROOF, ABOVE STRUCTURAL COLUMN. COORDINATE EXACT LOCATION WITH EXISTING EQUIPMENT TO ENSURE ADEQUATE CLEARANCE, AS REQUIRED BY MANUFACTURER.
- OUTSIDE AIR DUCTS SHALL PENETRATE EXTERIOR WALL, ABOVE THE EXISTING FIRE SPRINKLER PIPING, AND BETWEEN THE JOISTS.
- OFFSET DUCTWORK TO DROP BELOW THE BEAM.
- COORDINATE POSITION AND HEIGHT OF DOAS UNITS TO ALLOW CLEARANCE FOR SERVICE ON BOTH UNITS. PROVIDE A 24"X24" CEILING ACCESS PANEL, AS NEEDED, IN HARD CEILING.
- PROVIDE A 24"X24" CEILING ACCESS PANEL FOR IHP-4.
- PROVIDE FILTER RACK AND FILTER ON RETURN AIR OPENING OF DUCTED UNIT.
- PROVIDE INSULATED BOOT, AS DETAILED, ON RETURN GRILLES FOR PLENUM RETURN SYSTEMS. (TYPICAL).
- USE CHASE NEAR COLUMN(S) OR X BRACING TO EXTEND REFRIGERANT PIPING UP TO UNITS ON ROOF.
- EXISTING DUCT TO REMAIN.

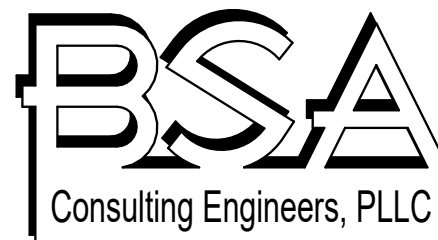
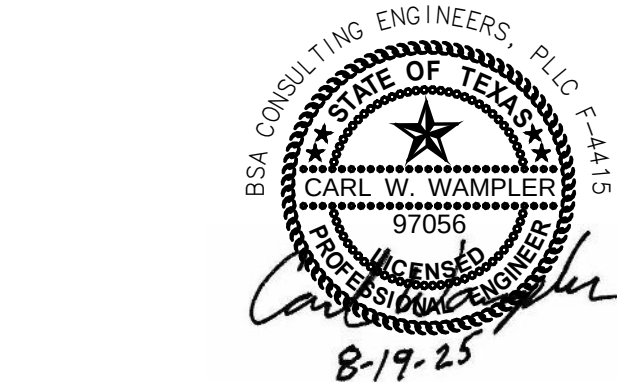

Electrical & Mechanical
Consulting Engineers
14302 South Slide Road
Lubbock, TX 79424
Phone: 806.780.7475
Fax: 806.780.0129
Web: www.bsaeengineering.com

© 2023 CHAPMAN HARVEY ARCHITECTS, INC.
UNAUTHORIZED DUPLICATION PROHIBITED.

This drawing and all prints of it are the property of Chapman Harvey Architects, Inc. Reproductions of these drawings without the written consent of Chapman Harvey Architects, Inc. is not permitted, and Chapman Harvey Architects, Inc. retains all common law and statutory and other reserved rights, including the copyright.

DATE: 08.19.25
JOB: 2505

REVISIONS

DATE DESCRIPTION

sheet

M101

of

2

C:\Users\kshy\OneDrive - BSA Engineering\Documents\2505_Sompo_MEP_Central_Lubbock\WKF\Rev1

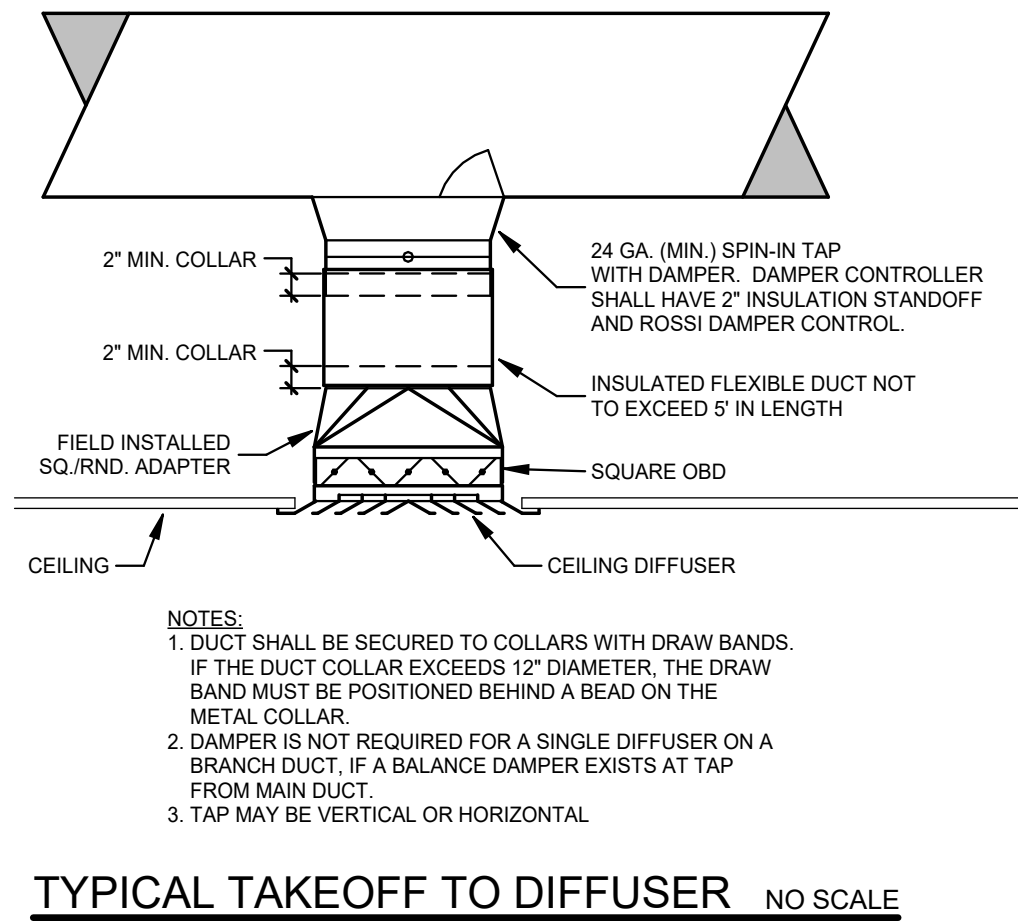
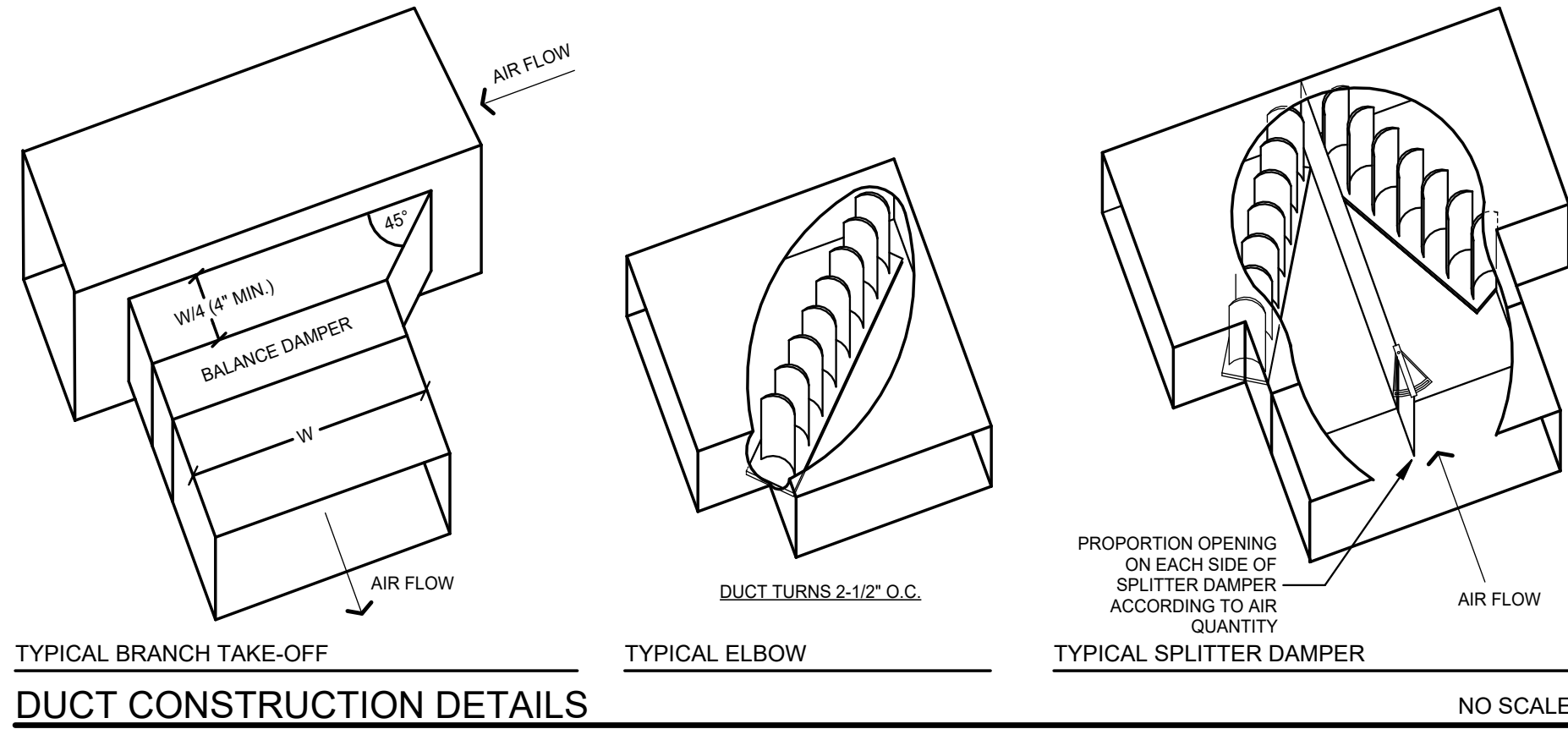
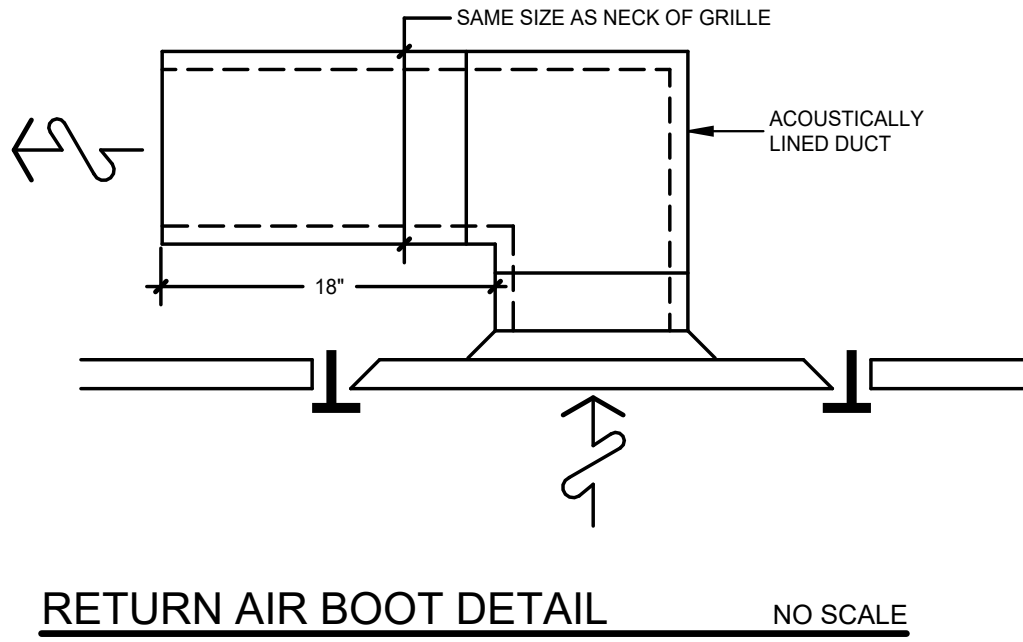
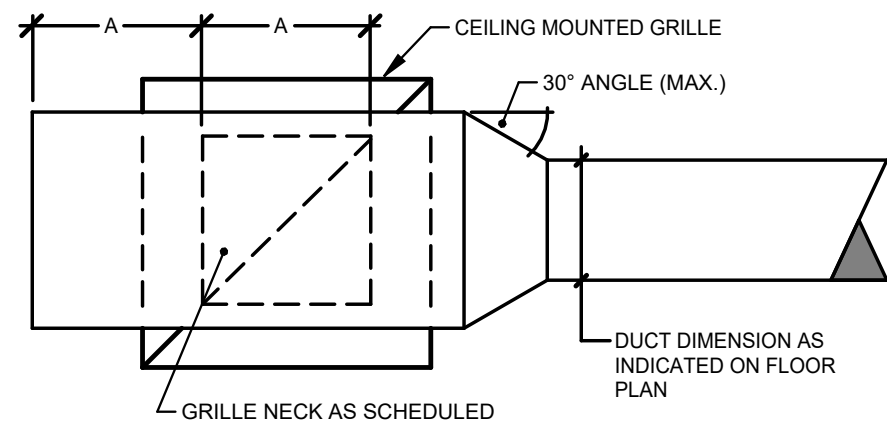
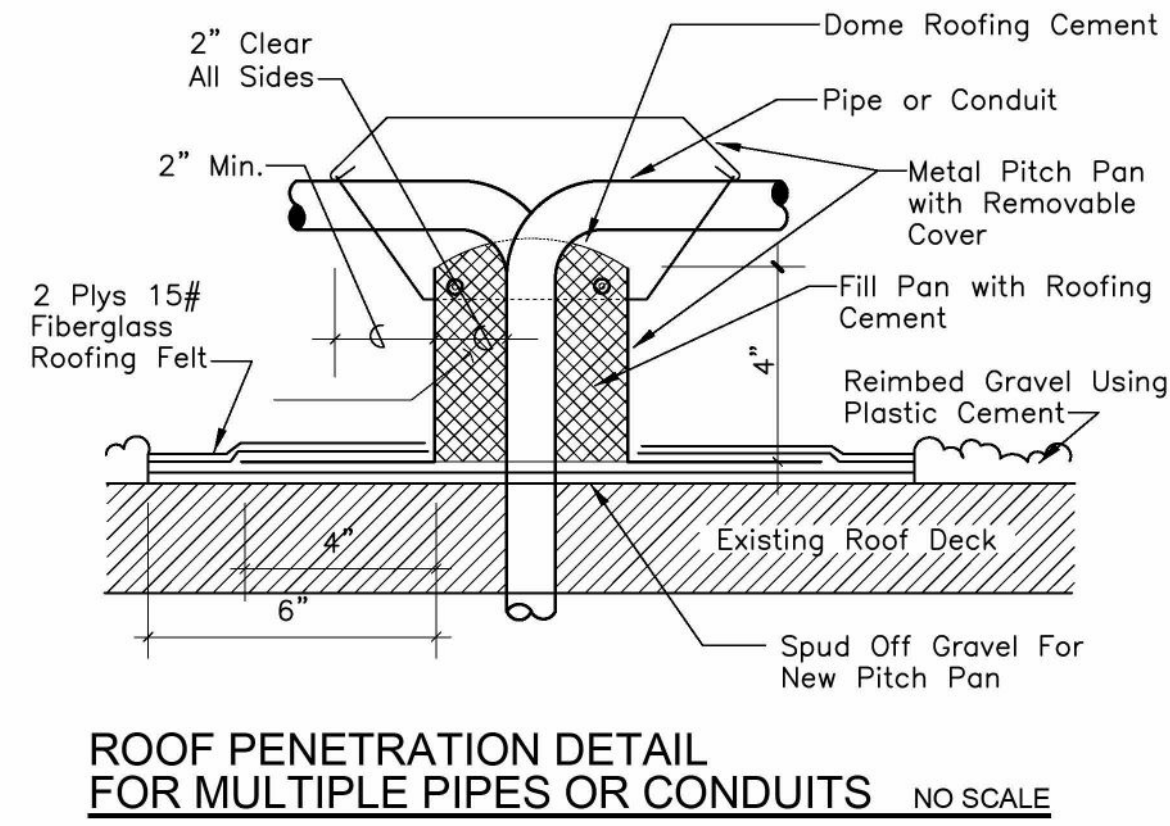
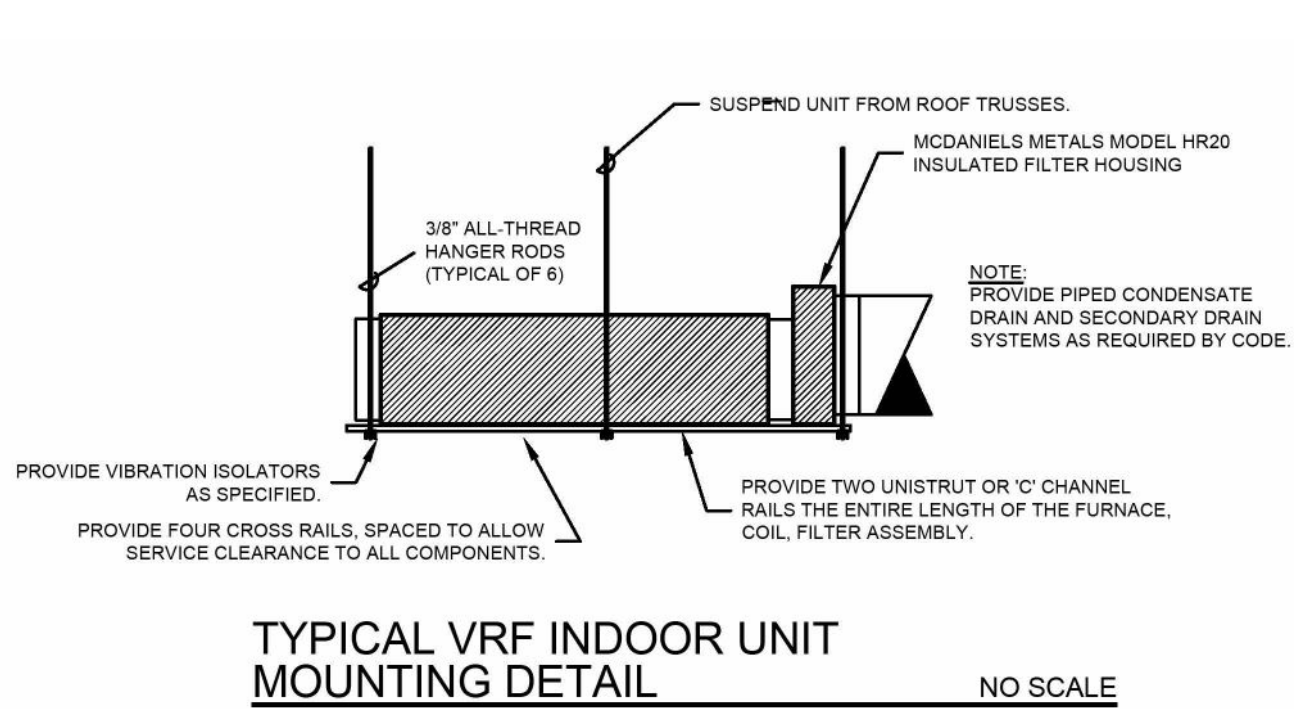

MULTIPORT FLOW SELECTOR (HEAT RECOVERY)							
Mark	Manufacturer & Model No.	Electrical Data			Indoor Units Served		
		Voltage	MCA	MFS			
FS-1	Daikin BSF8A54AAVJ	208V/1Ø	1.9	15	IHP- 1, 2, 3, 4, 5, 20, 21, 22		
FS-2	Daikin BSF8A54AAVJ	208V/1Ø	1.9	15	IHP- 6, 7, 8, 9, 10, 11, 12		
FS-3	Daikin BSF8A54AAVJ	208V/1Ø	1.9	15	IHP- 13, 14, 15, 16, 17, 18, 19		

MINI-SPLIT AC UNIT SCHEDULE (COOLING ONLY)							
Mark	Manufacturer & Model No.	Cooling Data		Electrical Data			Remarks
		Cap. @ 95/75 OAT (DB/WB °F)	SEER2	Voltage	MCA	MFS	
MS-1	Daikin FTKF12BVJU9 / RKF12BVJU9	12.0	21.0	208V/1Ø/60Hz	14.6	15	Wall-mount indoor unit w/ mini condensate pump

AIR DISTRIBUTION SCHEDULE							
Mark	Manufacturer & Model No.	Type	Location	Frame	Finish	Construction	Remarks
S-1	Price SMD	Supply	Ceiling	TB	White	Steel	24X24, OBD
S-2	Price SMD	Supply	Ceiling	SF	White	Steel	OBD
S-3	Price RCG	Supply	Wall	SF	White	Aluminum	OBD, Reversible Core
R-1	Price 80	Return	Ceiling	TB	White	Aluminum	24X24, Aluminum 1/2"X1/2" Grid
R-2	Price 80	Return	Ceiling	SF	White	Aluminum	Aluminum 1/2"X1/2" Grid
R-3	Price RCG	Return	Wall	SF	White	Aluminum	Reversible Core
OA-1	Price 530	Intake	Soffit	SF	White	Steel	-

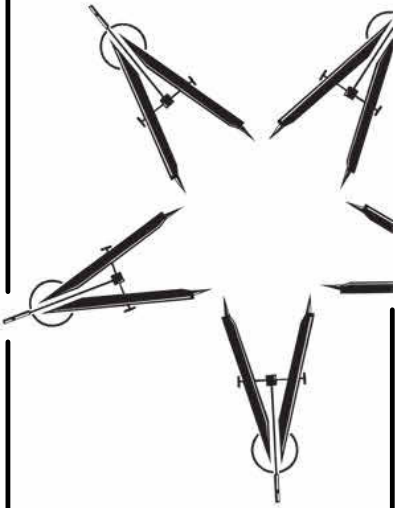



Electrical & Mechanical
Consulting Engineers

14302 South Slide Road
Lubbock, TX 79424

Phone: 806.780.7475
Fax: 806.780.0129
Web: www.bsaeengineering.com



8-19-25

TEXAS FIRM REGISTRATION NO. F-4415

© 2023 CHAPMAN HARVEY ARCHITECTS, INC.
UNAUTHORIZED DUPLICATION PROHIBITED.

ChapmanHarvey
ARCHITECTS, INC.

612 BROADWAY | Lubbock, Texas 79401 | 806.749.1153
WWW.CHAPMANHARVEY.COM | TBAE FIRM - BR961

SOMPO HOLDINGS, INC.
SUITE 201

5107 82nd STREET, LUBBOCK, TX

This drawing and all prints of it are the property of Chapman Harvey Architects, Inc. Reproductions of these drawings without the written consent of Chapman Harvey Architects, Inc. is not permitted, and Chapman Harvey Architects, Inc. retains all common law and statutory and other reserved rights, including the copyright.

DATE: 08.19.25
JOB: 2505

REVISIONS	
DATE	DESCRIPTION

sheet
M201
of 2

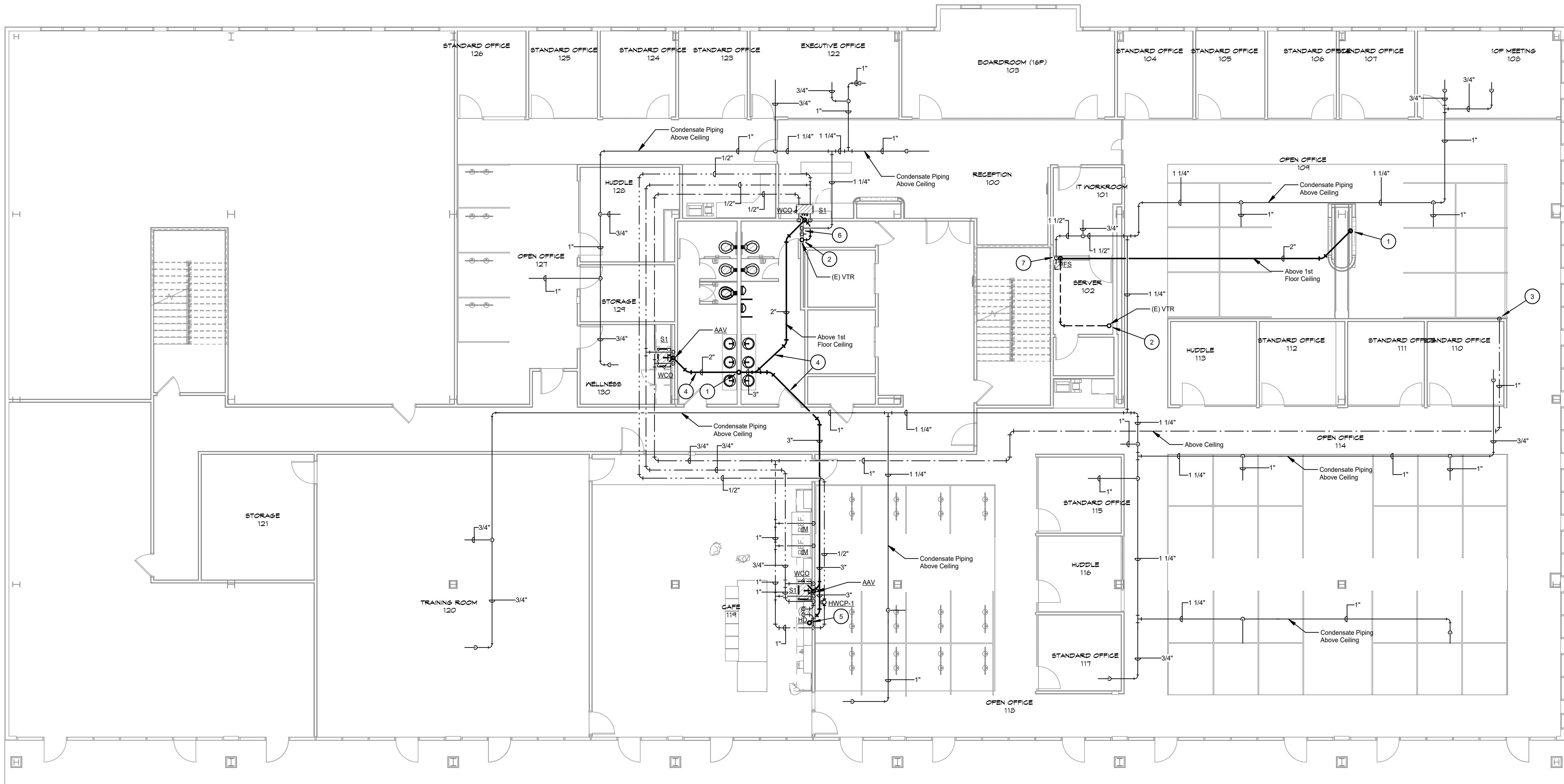

1 FLOOR PLAN - PLUMBING
1/8" = 1'-0"

GENERAL NOTES:

- ALL PLUMBING INSTALLATIONS SHALL COMPLY WITH THE INTERNATIONAL PLUMBING CODE, NFPA 90, AND ALL LOCAL, STATE, AND FEDERAL ORDINANCES, CODES, LAWS, AND REGULATIONS.
- CONTRACTOR TO VERIFY LOCATION AND SIZE OF ALL EXISTING EQUIPMENT AND UTILITIES.
- WHERE MULTIPLE FIXTURES SHARE A COMMON WALL, PROVIDE BRANCH PIPING TO EACH FIXTURE, SIZED AS INDICATED ON THE PLUMBING FIXTURE & EQUIPMENT SCHEDULE.
- PROVIDE ISOLATION BALL VALVES, ABOVE CEILING, AT EACH BRANCH WATER PIPE SERVING FIXTURES, UNLESS IT IS ON HOT WATER LOOP SERVING PUBLIC LAVATORIES.
- THE CONTRACTOR SHALL ENSURE ALL PLUMBING INSTALLATIONS COMPLY WITH THE CITY OF LUBBOCK BACKFLOW ORDINANCE. THE CONTRACTOR SHALL PROVIDE AND INSTALL ANY ADDITIONAL BACKFLOW DEVICES NOT SHOWN ON THESE DRAWINGS, AS REQUIRED.
- ADJUST EXISTING SPRINKLER HEADS TO PROVIDE COMPLETE COVERAGE OF NEW FLOOR PLAN. WORK SHALL BE DESIGNED AND PERFORMED BY A LICENSED FIRE SPRINKLER CONTRACTOR IN FULL COMPLIANCE WITH NFPA13.

KEYED NOTES:

- CONNECT NEW WASTE LINES, FROM NEW FIXTURES, TO EXISTING WASTE LINE, ABOVE EXISTING FIRST FLOOR CEILING, AT THIS APPROXIMATE LOCATION.
- CONNECT NEW VENT LINE TO EXISTING, ABOVE FIRST FLOOR CEILING, AT THIS APPROXIMATE LOCATION.
- CONNECT TO EXISTING 1" PEX WATER LINE, FROM FIRST FLOOR, AT THIS APPROXIMATE LOCATION.
- ROUTE NEW WASTE PIPE ABOVE EXISTING FIRST FLOOR CEILING.
- PROVIDE HUB DRAIN FOR WATER HEATER & CONDENSATE DISCHARGE.
- ROUTE CONDENSATE PIPING DOWN, IN WALL, TO DISCHARGE INTO EXISTING MOP SINK AT THIS LOCATION.
- ROUTE CONDENSATE PIPING DOWN, IN WALL, TO DISCHARGE INTO NEW FLOOR SINK AT THIS LOCATION.

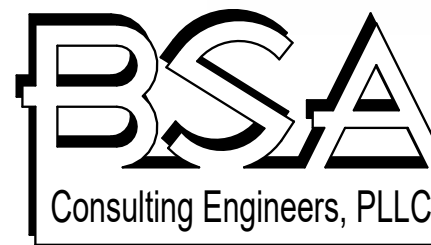
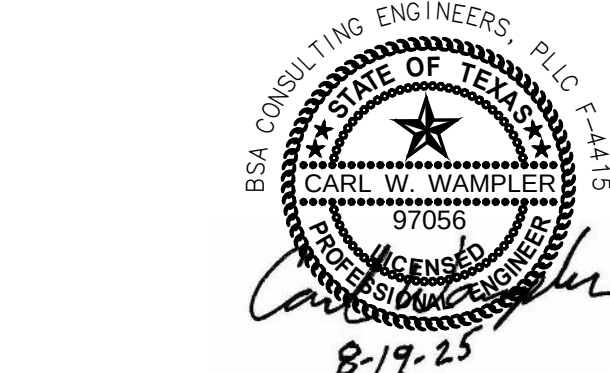

Electrical & Mechanical
Consulting Engineers
14302 South Slide Road
Lubbock, TX 79424
Phone: 806.780.7475
Fax: 806.780.0129
Web: www.bsaeengineering.com

© 2023 CHAPMAN HARVEY ARCHITECTS, INC.
UNAUTHORIZED DUPLICATION PROHIBITED.

ChapmanHarvey
ARCHITECTS, INC.
612 BROADWAY | Lubbock, Texas 79401 | 806.749.1153
WWW.CHAPMANHARVEY.COM | TBAE FIRM - BR961

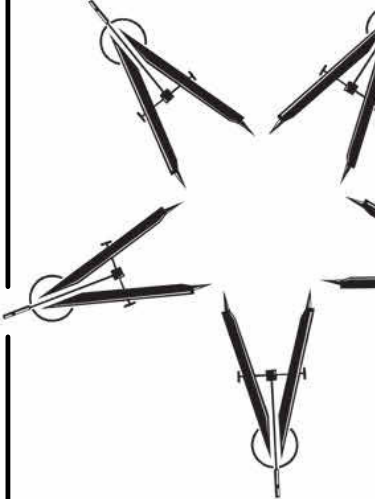

SOMPO HOLDINGS, INC.
SUITE 201
5107 82nd STREET, LUBBOCK, TX

This drawing and all prints of it are the property of Chapman Harvey Architects, Inc. Reproductions of these drawings without the written consent of Chapman Harvey Architects, Inc. is not permitted, and Chapman Harvey Architects, Inc. retains all common law and statutory and other reserved rights, including the copyright.

DATE: 08.19.25

JOB: 2505

REVISIONS

DATE DESCRIPTION

sheet

P101

of 2

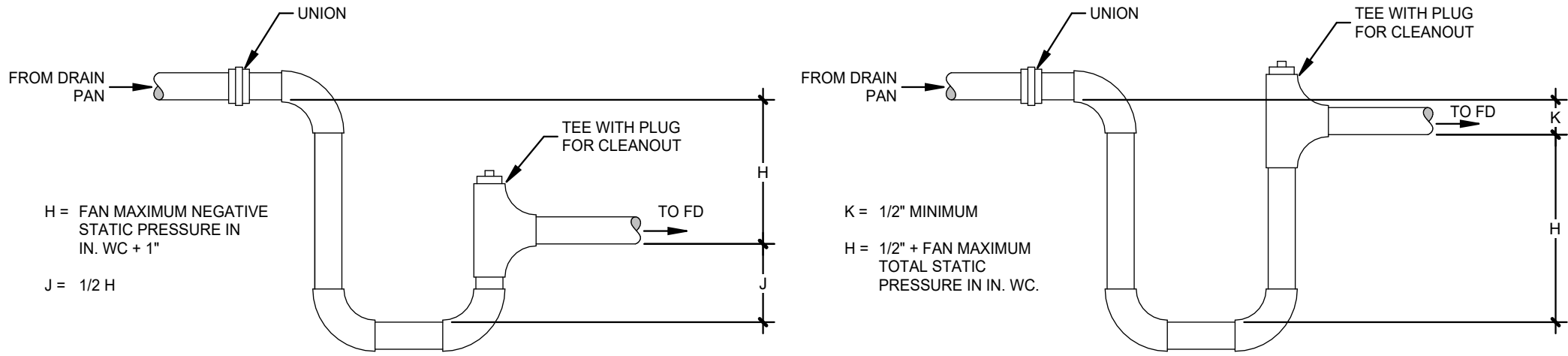

DRAIN SIZE	HVAC EQUIP. TOTAL CFM
3/4"	0 - 800
1"	801 - 2,000
1-1/4"	2,001 - 12,000
1-1/2"	12,000 - 20,000
2"	20,001 - 66,000

CONDENSATE DRAIN DETAIL NO SCALE

NOTE: CONDENSATE DRAIN SHALL NOT BE SMALLER THAN UNIT CONNECTION. ALL DRAINING SHALL BE CONSTRUCTED OF TYPE L COPPER, UNLESS NOTED OTHERWISE.

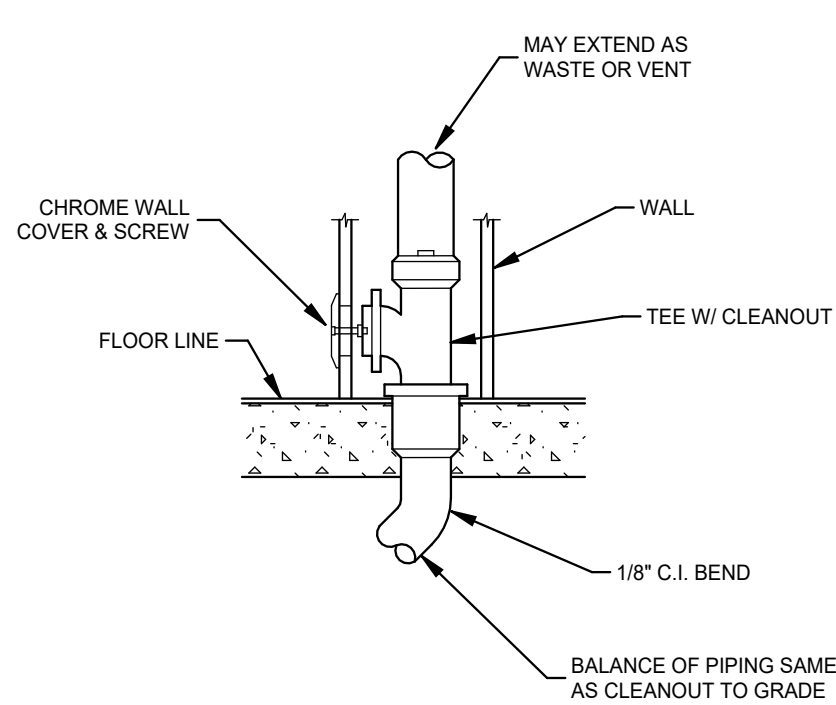

WALL CLEANOUT DETAIL NO SCALE

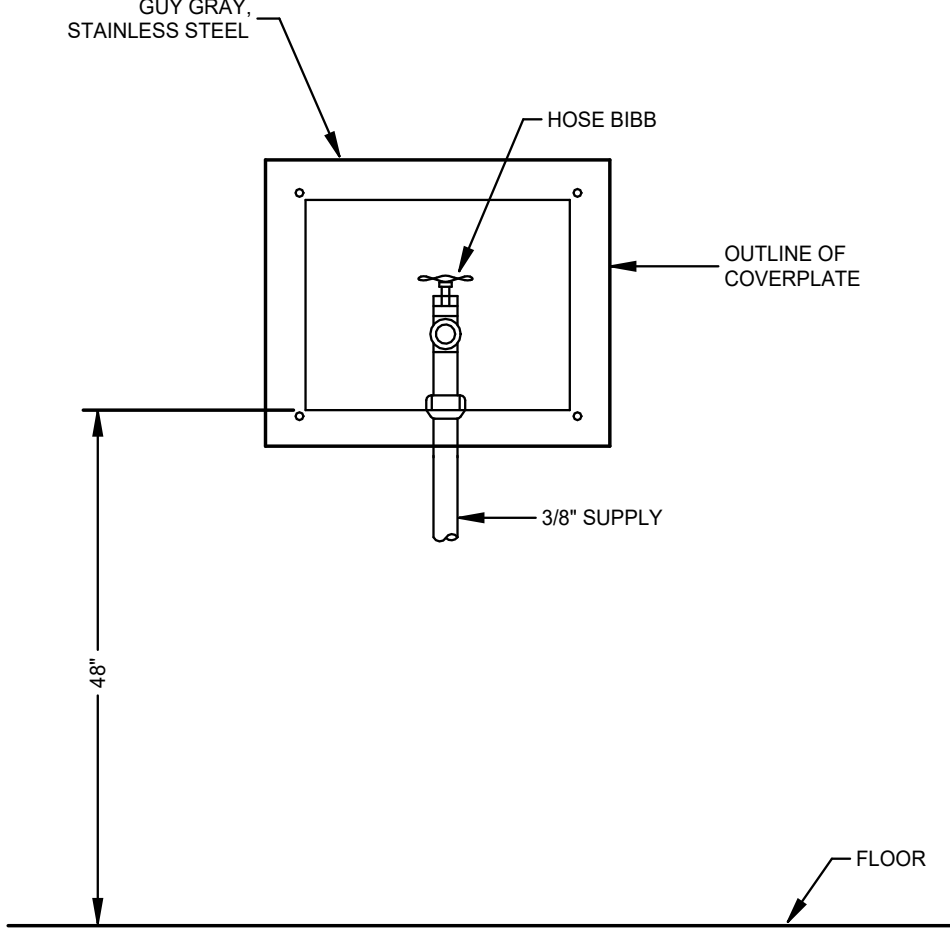

REFRIGERATOR CONNECTION BOX NO SCALE

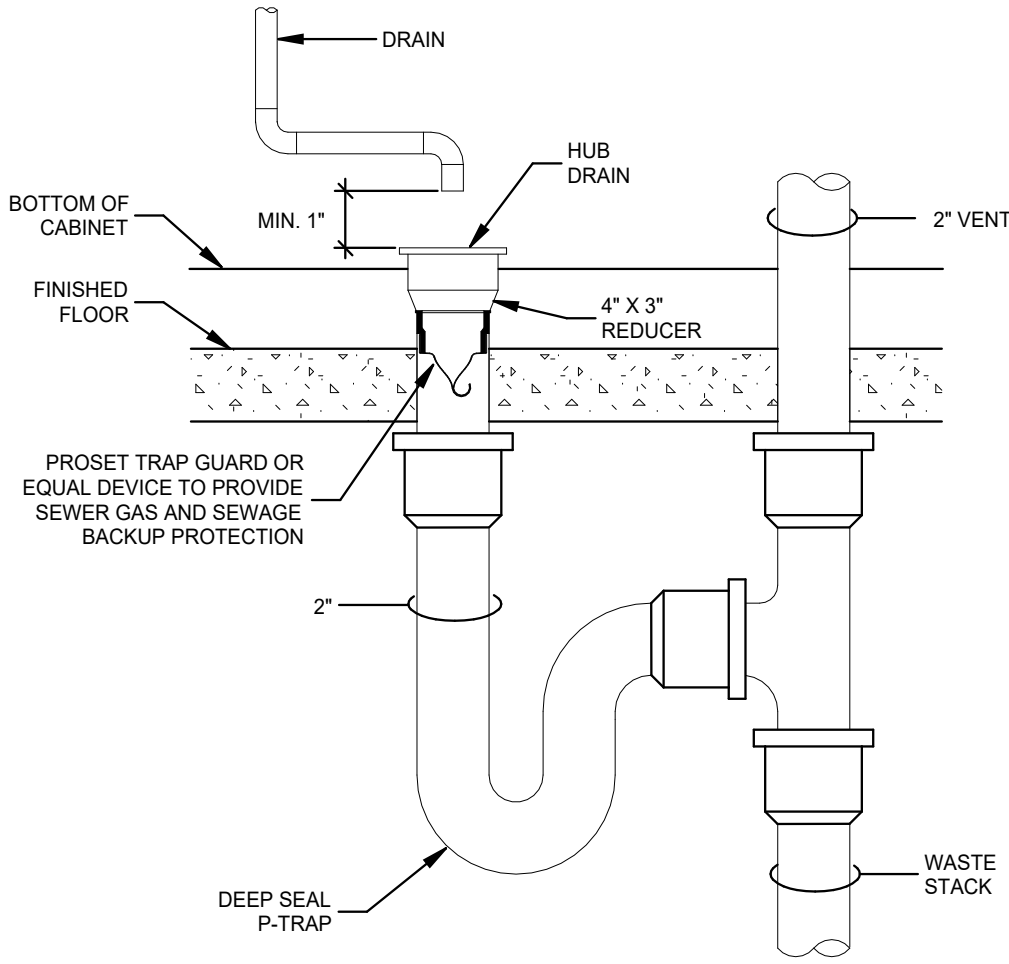

HUB DRAIN DETAIL NO SCALE

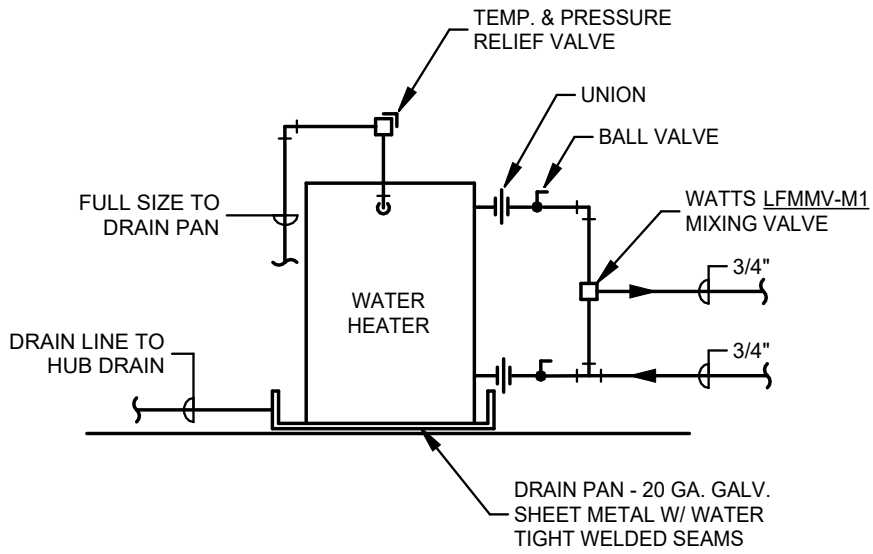

UNDER-COUNTER WATER HEATER PIPING DETAIL NO SCALE

PLUMBING FIXTURE & EQUIPMENT SCHEDULE							
MARK	FIXTURE	MANUFACTURER & MODEL NO.	BRANCH SIZE				TRIM & REMARKS
			CW	HW	W	V	
S1	SINK	ELKAY LRADQ3122	1/2"	1/2"	2"	1-1/2"	COUNTER MOUNT; STAINLESS STEEL; SINGLE COMPARTMENT; CHICAGO FAUCETS 786-GN8AE35ABCP GOOSENECK FAUCET; CRUMB CUP STRAINER; BRADLEY S59-4000A TEMPERATURE MIXING VALVE
ES	FLOOR SINK	WATTS FS-710	-	-	3"	2"	8"X8" WITH 1/2" GRATE & SEDIMENT BUCKET; W/ PROSET TRAP GUARD OR EQUAL DEVICE TO PROVIDE SEWER GAS AND SEWAGE BACKUP PROTECTION
IM	ICE MAKER CONN. BOX	WATER-TITE W9700	1/2"	-	-	-	-
HWCP1	CIRCULATING PUMP	GRUNDFOS UP SERIES	1/2"	-	-	-	PROVIDE AQUASTAT AND TIME CLOCK
AAV	AIR ADMITTANCE VALVE	STUDOR VENT	-	-	-	1-1/2"	-
HD	HUB DRAIN	ZURN Z-211	-	-	3"	2"	PROSET TRAP GUARD

- NOTES:
- SIZES SHOWN ARE BRANCH SIZES, NOT CONNECTION SIZES.
 - VERIFY ALL FIXTURE MOUNTING HEIGHTS WITH ARCHITECTURAL DRAWINGS.
 - WHERE NOTED, WASTE LINE IS SIZED TO PROVIDE FOR COMBINATION WASTE/VENT.

WATER HEATER SCHEDULE							
MARK	TANK CAP.	FUEL	TOTAL INPUT	RECOVERY GPH	TEMP. RISE	ELEC. DATA	EXAMPLE
WH1	6 GAL	ELEC.	1.5 KW	8	80°	120V/1Ø/60Hz	RHEEM/RUUD EGSP6

- NOTES:
- PROVIDE EXPANSION TANKS AS NECESSARY.
 - INSTALL IN CABINET, NEXT TO SINK.

ChapmanHarvey
ARCHITECTS, INC.
612 BROADWAY | Lubbock, Texas 79401 | 806.749.1153
WWW.CHAPMANHARVEY.COM | TBAE FIRM - BR961

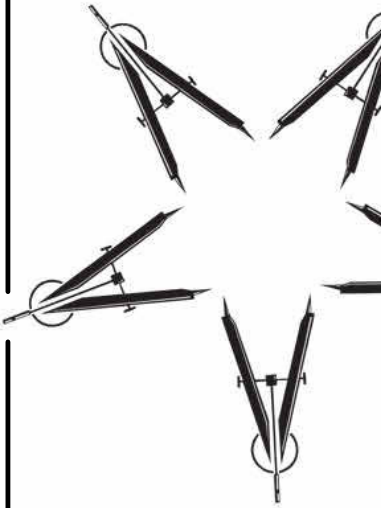

SOMPO HOLDINGS, INC.
SUITE 201
5107 82nd STREET, LUBBOCK, TX

This drawing and all prints of it are the property of Chapman Harvey Architects, Inc. Reproductions of these drawings without the written consent of Chapman Harvey Architects, Inc. is not permitted, and Chapman Harvey Architects, Inc. retains all common law and statutory and other reserved rights, including the copyright.

DATE: 08.19.25
JOB: 2505

REVISIONS

DATE DESCRIPTION

sheet

P201

of 2

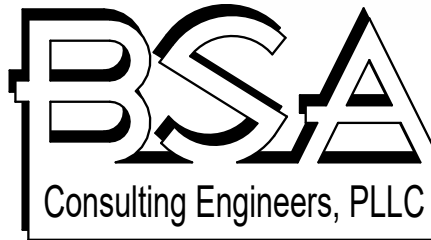
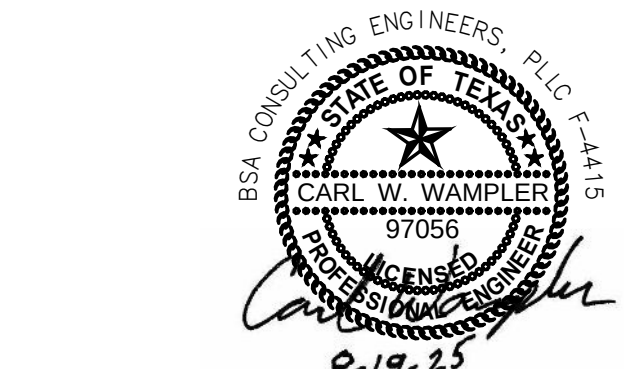

Electrical & Mechanical
Consulting Engineers
14302 South Slide Road
Lubbock, TX 79424

Phone: 806.780.7475
Fax: 806.780.0129
Web: www.bsaeengineering.com



TEXAS FIRM REGISTRATION NO. F-4415

© 2023 CHAPMAN HARVEY ARCHITECTS, INC.
UNAUTHORIZED DUPLICATION PROHIBITED.

C:\Users\mh01\REVIT\25-010_Sompo MEP Central_Jan03\Lighting\Lighting.scd

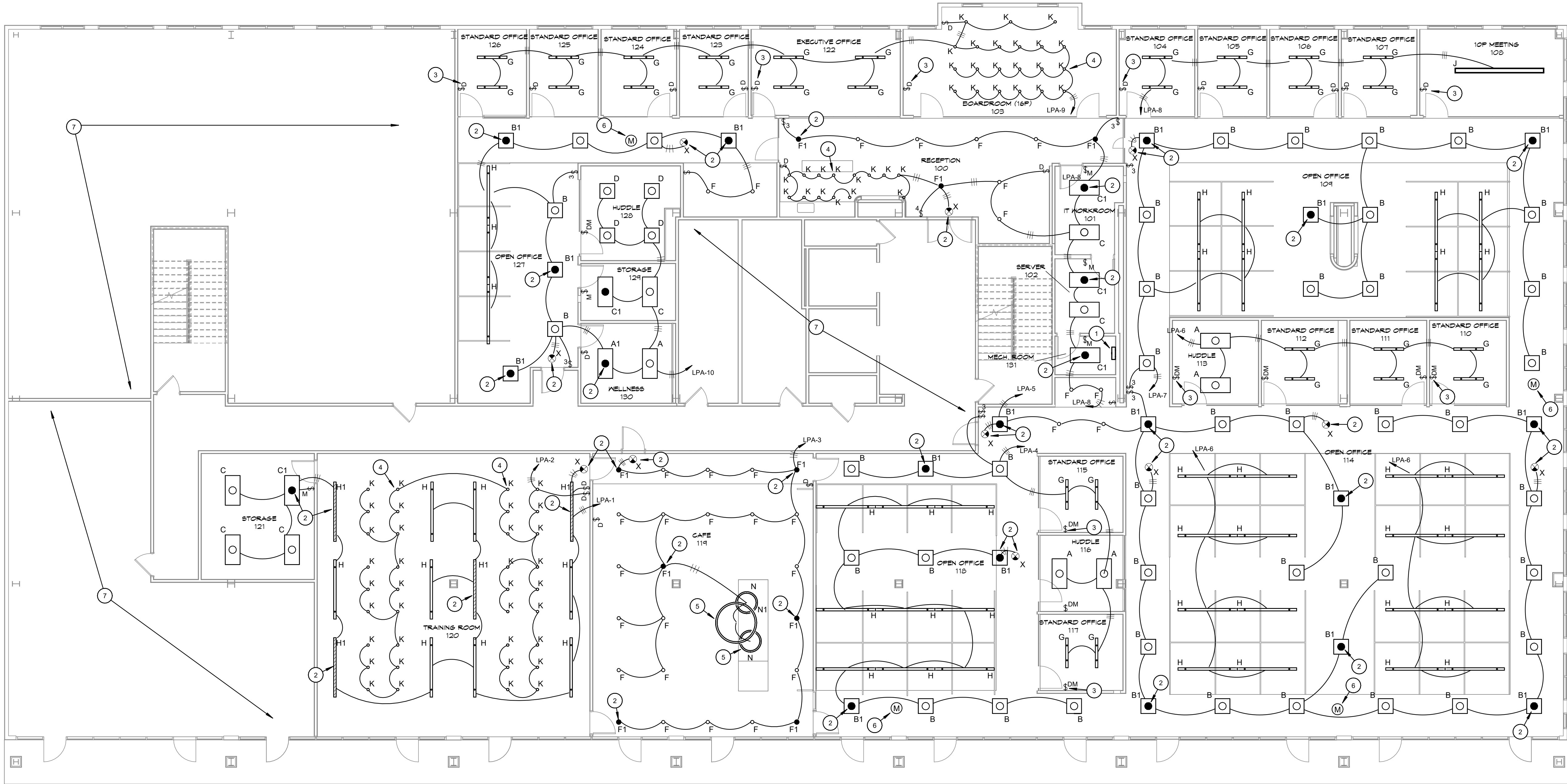

1 - FLOOR PLAN - LIGHTING
1/8" = 1'-0"

LIGHTING FIXTURE SCHEDULE - SOMPO

TYPE	VOLTAGE	MOUNTING	MANUFACTURER	MODEL NUMBER	LAMP	WATTAGE	NOTES
A	UNV	RECESSED	H.E. Williams	PT-24-L49/840-SA-DIM-120	LED	37W	---
A1	UNV	RECESSED	H.E. Williams	PT-24-L49/840-SA-EM/10-DIM-120	LED	37W	1
B	UNV	RECESSED	H.E. Williams	PT-22-L52/840-SA-DIM-120	LED	42 W	---
B1	UNV	RECESSED	H.E. Williams	PT-22-L52/840-SA-EM/10-DIM-120	LED	42 W	---
C	UNV	RECESSED	H.E. Williams	BP-2-LS/8CS-DIM-UNV	LED	48W	---
C1	UNV	RECESSED	H.E. Williams	BP-2-LS/8CS-EM/8W-DIM-UNV	LED	48W	1
D	UNV	RECESSED	H.E. Williams	PT-22-L43/840-SA-DIM-120	LED	32 W	---
F	UNV	RECESSED	H.E. Williams	4PR-TL-L20/840-DIM-UNV-LM-OF-CS-N	LED	23W	---
F1	UNV	RECESSED	H.E. Williams	4PR-TL-L20/840-EM/10W-DIM-UNV-LM-OF-CS-N	LED	23W	1
G	UNV	SURFACE	LITECONTROL	4L-P-D-4-SOF-C1-40K9-D125-D01-1C-UNV-CB2	LED	41W	---
H	UNV	PENDANT	LITECONTROL	4L-P-D-8-SOF-C5-40K9-D100-UNV-FA1	LED	32W	---
H1	UNV	PENDANT	LITECONTROL	4L-P-D-8-SOF-C5-40K9-D100-UNV-FA1-1EM	LED	32W	1
J	UNV	PENDANT	Current Lighting	AIRA-P-SD-LPA-12-SOF-RBLS-40K9-SD110-D01-UNV-FA1	LED	117W	---
K	UNV	PENDANT	LUMENTURE	C70-220-40H-40-B-SNC-B-U-300-PMTC-B-48	LED	12W	---
N	UNV	PENDANT	CORONET	RING-3-40-HIGH-UNV-DB-BLK-AC-MULTI-SD-SJ-BLK	LED	72W	---
N1	UNV	PENDANT	CORONET	RING-6-40-LOW-UNV-DB-BLK-AC-MULTI-SD-SJ-BLK	LED	84W	---
X	UNV	UNIVERSAL	COMPASS	CCESRE	LED	1W	1

NOTES:

1 PROVIDE FIXTURE WITH FACTORY INSTALLED EMERGENCY BATTERY / DRIVER. CONNECT EMERGENCY BATTERY / DRIVER TO AN UNSWITCHED PHASE (HOT) CONDUCTOR.

GENERAL NOTES:

- VERIFY EXACT LIGHTING FIXTURE LOCATIONS WITH ARCHITECTURAL REFLECTED CEILING PLAN.
- VERIFY EXACT LOCATIONS OF ALL WALL, FLOOR AND CEILING MOUNTED DEVICES AND EQUIPMENT WITH THE ARCHITECT.
- IT IS ASSUMED THAT ANY OUTLET, SWITCH, RECEPTACLE, FIXTURE OR PANEL MAY BE RELOCATED WITHIN A TEN (10) FOOT RADIUS OF THE INDICATED LOCATION WITHOUT ADDITIONAL CHARGE TO THE OWNER.
- UNLESS NOTED OTHERWISE ALL WALL BOX SWITCHES, MOTION SENSORS, MOTION SENSORS WITH DIMMING, AND DIMMER SWITCHES SHALL BE WITHIN 6" OF STRIKE SIDE OF DOOR JAMB. VERIFY WITH ARCHITECT.
- REFER TO SPECIFICATIONS SECTIONS 260923 & 262726 FOR WALL MOUNTED SWITCH AND/OR OCCUPANCY SENSOR REQUIREMENTS.
- PROVIDE AND INSTALL #18 AWG (SOLID, COPPER), TWO CONDUCTOR 0-10V CABLE (LIBERTY CABLE #18-2C-LVSP OR EQUAL) FROM ALL COMBINATION MOTION/DIMMER SWITCHES AND DIMMER ONLY SWITCHES TO THE DIMMING FIXTURES AS REQUIRED BY LIGHT FIXTURE MANUFACTURER FOR 0-10V DIMMING OPERATION.
- WALL BOX OCCUPANCY (MOTION) SWITCHES SHALL BE NX CONTROLS NXSMOT SERIES OR APPROVED EQUAL WITH NO MINIMUM LOAD. COLOR SELECTED BY ARCHITECT.
- WALL BOX OCCUPANCY (MOTION) SWITCHES W/ DIMMING (SINGLE & 3-WAY) SHALL BE NX CONTROLS NXSMOT SERIES OR APPROVED EQUAL WITH NO MINIMUM LOAD. COLOR SELECTED BY ARCHITECT.
- WALL MOUNTED DIMMER SWITCHES SHALL BE EQUAL TO NX CONTROLS NXSW2 SERIES. COLOR SELECTED BY ARCHITECT.
- CEILING MOUNTED OCCUPANCY (MOTION) SENSOR SHALL BE EQUAL TO NX CONTROLS NXSMOT-OMNI SERIES. PROVIDE ALL POWER PACKS, RELAYS, CABLING, LABOR, ETC. TO INTERLOCK WITH AND CONTROL THE LIGHTS IN THE RESPECTIVE AREA. COLOR SELECTED BY ARCHITECT.

KEYED NOTES:

- PANEL "LPA" (208V).
- PROVIDE AN UNSWITCHED PHASE "HOT" CONDUCTOR TO EMERGENCY BATTERY (TYPICAL).
- CONTRACTOR TO PLACE SWITCH NO MORE THEN 6" OUTSIDE THE SWING OF THE DOOR (TYP).
- TYPE "K" PENDANT FIXTURES TO BE MOUNTED NO LOWER THAN BOTTOM OF SUSPENDED CEILING. VERIFY WITH ARCHITECT (TYPICAL).
- VERIFY EXACT MOUNTING HEIGHT OF TYPE 'N' AND 'N1' PENDANT FIXTURES WITH ARCHITECT (TYPICAL).
- CEILING MOUNTED MOTION (OCCUPANCY) SENSOR (TYPICAL). PROVIDE ALL POWER PACKS, ETC. AS REQUIRED TO INTERFACE WITH AND CONTROL LIGHTS IN THIS AREA. REFER TO SPECIFICATIONS SECTION 262726 FOR ADDITIONAL REQUIREMENTS.
- NO WORK IN THIS AREA.

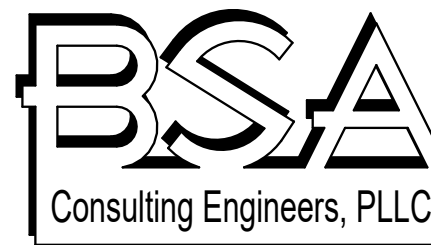

Electrical & Mechanical
Consulting Engineers
14302 South Slide Road
Lubbock, TX 79424
Phone: 806.780.7475
Fax: 806.780.0129
Web: www.bsaeengineering.com

© 2023 CHAPMAN HARVEY ARCHITECTS, INC.
UNAUTHORIZED DUPLICATION PROHIBITED.

SOMPO HOLDINGS, INC.

SUITE 201

5107 82nd STREET, LUBBOCK, TX



ChapmanHarvey
ARCHITECTS, INC.
612 BROADWAY | Lubbock, Texas 79401 | 806.749.1153
WWW.CHAPMANHARVEY.COM | TBAE FIRM - BR961

This drawing and all prints of it are the property of Chapman Harvey Architects, Inc. Reproductions of these drawings without the written consent of Chapman Harvey Architects, Inc. is not permitted, and Chapman Harvey Architects, Inc. retains all common law and statutory and other reserved rights, including the copyright.

DATE: 08.19.25
JOB: 2505

REVISIONS

DATE DESCRIPTION

sheet

E101

of 6

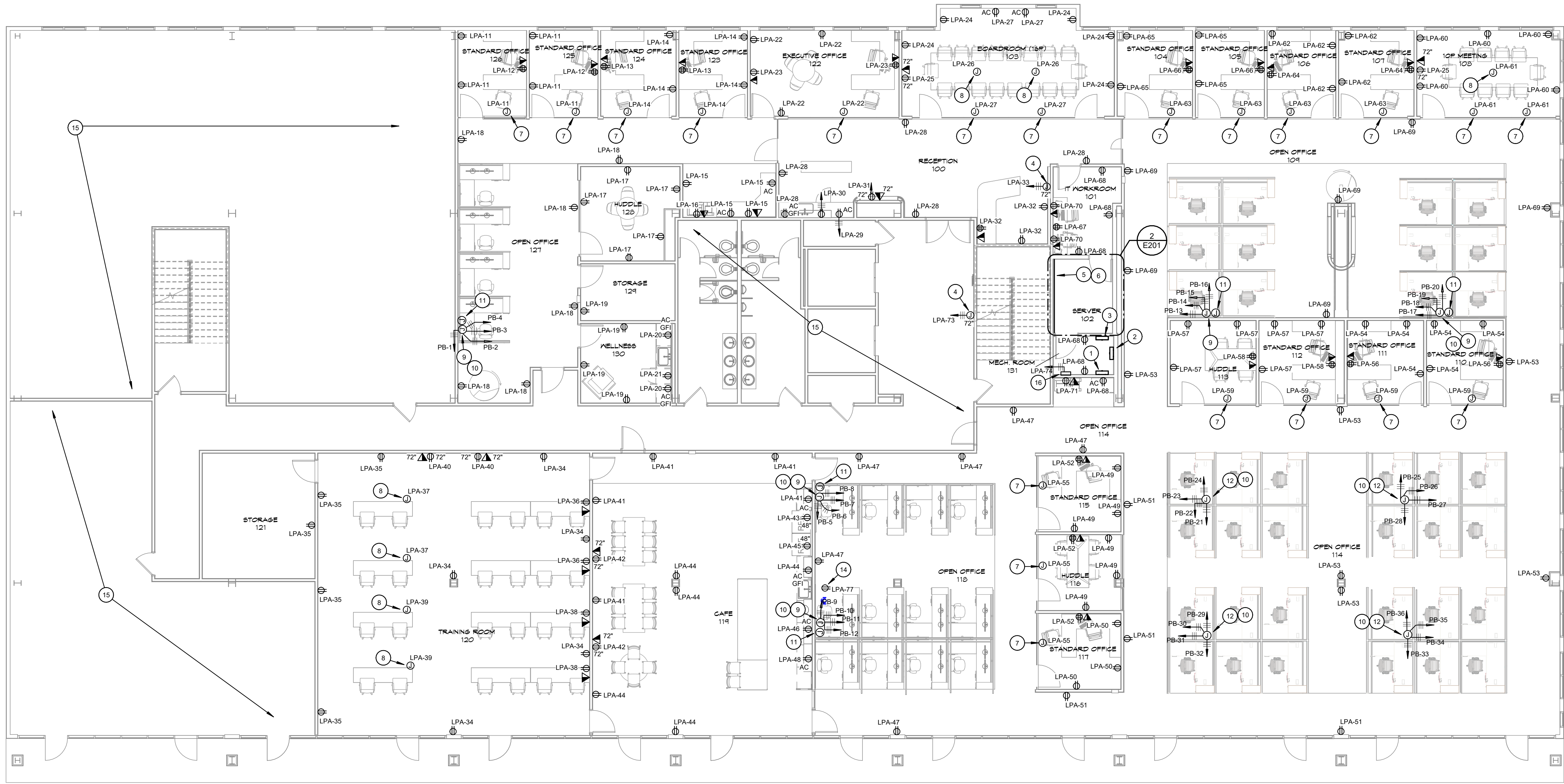

1 - FLOOR PLAN - POWER AND COMMUNICATIONS
1/8" = 1'-0"

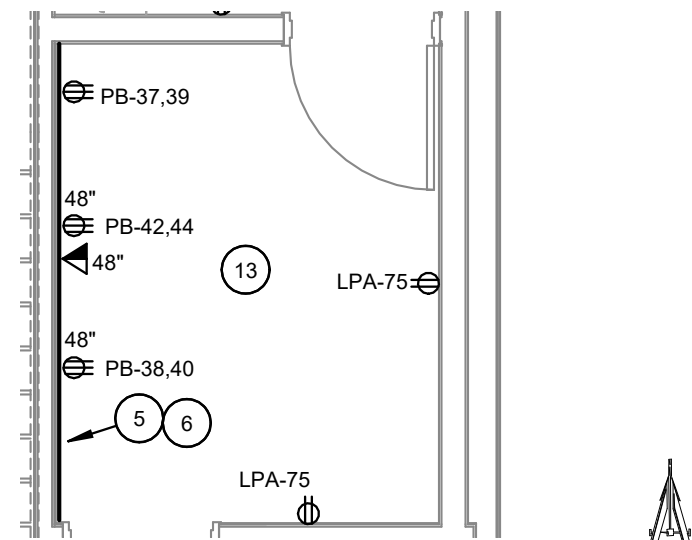

2 FLOOR PLAN - SERVER 102 POWER
1/4" = 1'-0"

GENERAL NOTES:

- TELEPHONE, DATA, COMBINATION TELEPHONE/DATA, CABLE T.V. AND AUDIO/VIDEO OUTLETS SHALL EACH CONSIST OF (1) TWO-GANG SQUARE BOX WITH SINGLE GANG ADAPTER TRIM RING AND (1) 3/4" CONDUIT STUBBED UP TO 6" ABOVE AN ACCESSIBLE CEILING. ALL COMMUNICATION CONDUITS SHALL BE INSTALLED WITH INSULATED THROAT BUSHINGS AT EACH END. ALL TELEPHONE, DATA, CABLE T.V. AND AUDIO/VIDEO WIRING, DEVICES AND TERMINATIONS INSTALLED BY OWNER'S VENDOR.
- IT IS ASSUMED THAT ANY OUTLET, SWITCH, RECEPTACLE, FIXTURE OR PANEL MAY BE RELOCATED WITHIN A TEN (10) FOOT RADIUS OF THE INDICATED LOCATION WITHOUT ADDITIONAL CHARGE TO THE OWNER.
- ALL ABOVE CEILING CABLING SHALL BE SEPARATED BY TYPE, BUNDLED NEATLY AND SUPPORTED BY J-HOOKS FROM STRUCTURE.
- ALL NEW WALL MOUNTED DEVICES (J-BOXES & CONDUIT) SHALL BE RECESSED INTO NEW OR EXISTING WALLS. NO SURFACE MOUNTED RACEWAY ALLOWED.
- COORDINATE ALL RECEPTACLE, COMMUNICATION OUTLETS AND J-BOX LOCATIONS WITH ARCHITECTURAL WALL ELEVATIONS TO AVOID CONFLICTS WITH SHELVING, MILLWORK, ETC.
- VERIFY EXACT MOUNTING HEIGHT OF ALL RECEPTACLES, COMMUNICATIONS OUTLETS, AND J-BOXES SHOWN ABOVE OR BELOW MILLWORK, CABINETS, TABLES, ETC. WITH ARCHITECT PRIOR TO ROUGH-IN.
- ALL ELECTRICAL INSTALLATIONS SHALL COMPLY WITH THE 2023 NATIONAL ELECTRICAL CODE.

KEYED NOTES:

- PANEL "MA" (208V).
- PANEL "LPA" (208V).
- PANEL "PB" (208V).
- J-BOX TO SERVE OWNER PROVIDED SIGN. VERIFY EXACT REQUIREMENTS WITH SIGN INSTALLER PRIOR TO ROUGH-IN.
- 4' X 8' X 3/4" FIRE RETARDANT PLYWOOD TO LINE THE WEST WALL IN THIS ROOM. VERIFY WITH OWNER.
- PROVIDE AND INSTALL COPPER GROUNDING BUSBAR EQUAL TO HARGER NO. GB1T 14424A2T IN THIS ROOM. CONNECT BUSBAR TO PANEL "LPA" GROUNDING BAR WITH A #2 GREEN GROUNDING CONDUCTOR IN 1/2" CONDUIT. REFER TO SPECIFICATIONS SECTION 280526 FOR REQUIREMENTS.
- FLUSH POKE-THRU AND DEVICE EQUAL TO WIREMOLD NO. 4ATP4RBK.
- FLUSH POKE-THRU AND DEVICE EQUAL TO WIREMOLD NO. 6AT2PBK.
- J-BOX TO SERVE POWER REQUIREMENTS FOR MODULAR FURNITURE. VERIFY EXACT REQUIREMENTS WITH FURNITURE INSTALLER/PROVIDER PRIOR TO ROUGH-IN (TYP).
- PROVIDE NUMBER OF DEDICATED CIRCUITS SHOWN FOR CONNECTIONS TO MODULAR FURNITURE SYSTEMS. VERIFY EXACT REQUIREMENTS WITH FURNITURE PROVIDER/INSTALLER (TYP).
- J-BOX TO SERVE DATA REQUIREMENTS FOR MODULAR FURNITURE. STUB UP A 1" CONDUIT TO ABOVE CEILING. VERIFY EXACT LOCATIONS AND REQUIREMENTS WITH FURNITURE INSTALLER/PROVIDER PRIOR TO ROUGH-IN (TYP).
- FLUSH POKE-THRU FURNITURE FEED DEVICE EQUAL TO WIREMOLD NO. RC7 SERIES IN BLACK.
- VERIFY EXACT I.T. EQUIPMENT RECEPTACLE LOCATIONS AND NEMA CONFIGURATIONS WITH OWNERS VENDOR PRIOR TO ROUGH-IN.
- RECEPTACLE MOUNTED ABOVE CEILING TO SERVE HOT WATER RETURN PUMP. VERIFY EXACT LOCATON WITH MECHANICAL.
- NO WORK IN THIS AREA.
- FIRE ALARM POWER SUPPLY.

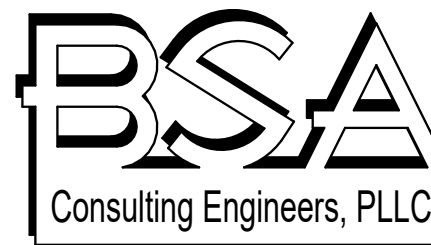

Electrical & Mechanical
Consulting Engineers
14302 South Slide Road
Lubbock, TX 79424
Phone: 806.780.7475
Fax: 806.780.0129
Web: www.bsaeengineering.com

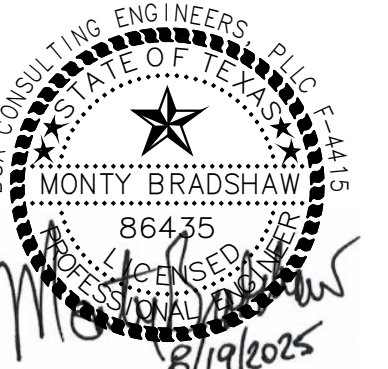

ChapmanHarvey
ARCHITECTS, INC.
612 BROADWAY | Lubbock, Texas 79401 | 806.749.1153
WWW.CHAPMANHARVEY.COM | TBAE FIRM - BR961

SOMPO HOLDINGS, INC.
SUITE 201
5107 82nd STREET, LUBBOCK, TX

DATE: 08.19.25
JOB: 2505
REVISIONS

DATE DESCRIPTION

sheet
E201

of 6

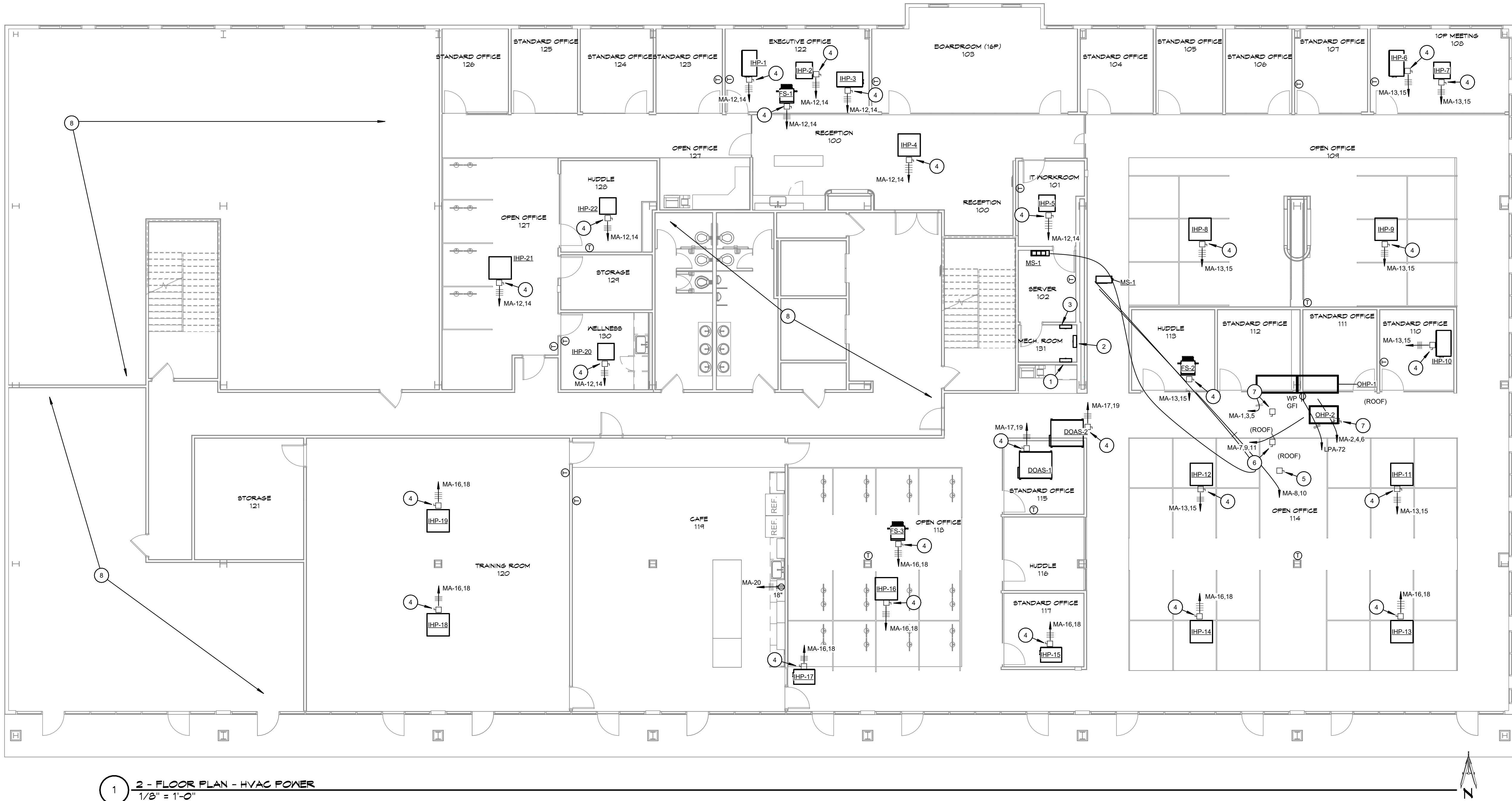

1 2 - FLOOR PLAN - HVAC POWER
1/8" = 1'-0"

GENERAL NOTES:

- A. IT IS ASSUMED THAT ANY OUTLET, SWITCH, RECEPTACLE, FIXTURE OR PANEL MAY BE RELOCATED WITHIN A TEN (10) FOOT RADIUS OF THE INDICATED LOCATION WITHOUT ADDITIONAL CHARGE TO THE OWNER.
- B. VERIFY EXACT LOCATION OF ALL THERMOSTAT AND SENSOR LOCATIONS WITH MECHANICAL PLANS.
- C. VERIFY EXACT LOCATIONS OF ALL WALL, FLOOR AND CEILING MOUNTED DEVICES AND EQUIPMENT WITH THE ARCHITECT.
- D. VERIFY EXACT MECHANICAL EQUIPMENT LOCATIONS WITH MECHANICAL PLANS.
- E. COORDINATE EXACT LOCATIONS AND CONTROL REQUIREMENTS OF NEW HVAC EQUIPMENT WITH MECHANICAL CONTRACTOR. IF EQUIPMENT WITH ELECTRICAL REQUIREMENTS OTHER THAN INDICATED IS PROVIDED, IT SHALL BE THE CONTRACTOR'S RESPONSIBILITY TO COORDINATE AND MODIFY THE ASSOCIATED ELECTRICAL EQUIPMENT (CIRCUIT BREAKERS, FUSES, DISCONNECT SWITCHES, WIRING, CONDUIT, ETC.) TO ACCOMMODATE THE INSTALLATION. ALL REQUIRED MODIFICATIONS SHALL COMPLY WITH THE REQUIREMENTS OF THE NATIONAL ELECTRICAL CODE (NEC).
- F. THERMOSTATS, DDC CONTROLLERS, CONTROL WIRING AND FINAL CONNECTIONS BY TEMPERATURE CONTROLS CONTRACTOR. VERIFY WITH CONTROLS CONTRACTOR AND MECHANICAL CONTRACTOR FOR ALL NEW ROUGH-IN REQUIREMENTS AND LINE VOLTAGE (120V) POWER CONNECTIONS FOR CONTROL PANELS.

KEYED NOTES:

- 1 PANEL "MA" (208V).
- 2 PANEL "LPA" (208V).
- 3 PANEL "PB" (208V).
- 4 HORSEPOWER RATED SNAP SWITCH MOUNTED TO UNIT.
- 5 30A-2P NON-FUSED DISCONNECT SWITCH IN NEMA 3R ENCLOSURE.
- 6 60A-3P NON-FUSED DISCONNECT SWITCH IN NEMA 3R ENCLOSURE.
- 7 100A-3P NON-FUSED DISCONNECT SWITCH IN NEMA 3R ENCLOSURE.
- 8 NO WORK IN THIS AREA.



Electrical & Mechanical
Consulting Engineers
14302 South Slide Road
Lubbock, TX 79424
Phone: 806.780.7475
Fax: 806.780.0129
Web: www.bsaeengineering.com



ChapmanHarvey
ARCHITECTS, INC.
612 BROADWAY | Lubbock, Texas 79401 | 806.749.1153
WWW.CHAPMANHARVEY.COM | TBAE FIRM - BR961

SOMPO HOLDINGS, INC.
SUITE 201
5107 82nd STREET, LUBBOCK, TX

DATE: 08.19.25
JOB: 2505

REVISIONS

DATE DESCRIPTION

sheet

E301

of 6

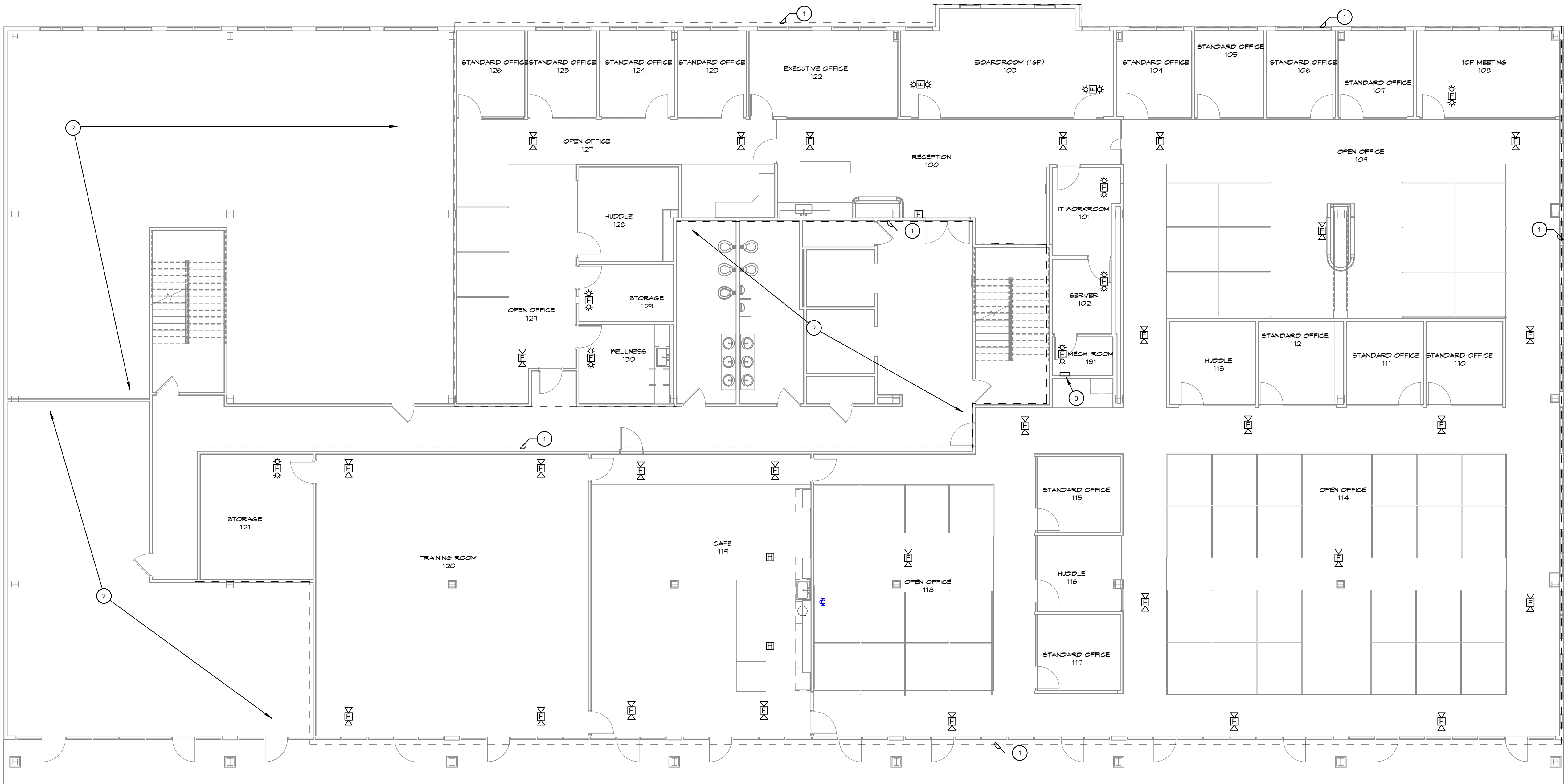

1 3 - FLOOR PLAN - FIRE ALARM
1/8" = 1'-0"

GENERAL NOTES:

- A. IT IS ASSUMED THAT ANY OUTLET, SWITCH, RECEPTACLE, FIXTURE OR PANEL MAY BE RELOCATED WITHIN A TEN (10) FOOT RADIUS OF THE INDICATED LOCATION WITHOUT ADDITIONAL CHARGE TO THE OWNER.
- B. ALL FIRE ALARM WIRING IN WALLS SHALL BE INSTALLED IN 3/4" CONDUIT STUBBED TO 6" ABOVE AN ACCESSIBLE CEILING.
- C. VERIFY EXACT LOCATIONS OF ALL WALL, FLOOR AND CEILING MOUNTED DEVICES AND EQUIPMENT WITH THE ARCHITECT.
- D. ALL ABOVE CEILING CABLING SHALL BE SEPARATED BY TYPE, BUNDLED NEATLY AND SUPPORTED BY J-HOOKS FROM STRUCTURE.
- E. FIRE ALARM SYSTEM SHALL BE INSTALLED PER NFPA 72 AND LOCAL CODE REQUIREMENTS. FIRE ALARM SYSTEM SHALL MEET ALL ADA AND TAS REQUIREMENTS.
- F. PROVIDE ALL ADDRESSABLE RELAYS AND CONTROL WIRING NECESSARY TO CONNECT DRY CONTACT DEVICES INDICATED ON THE DRAWINGS OR SPECIFICATIONS TO BE INTERFACED WITH THE FIRE ALARM SYSTEM.
- G. VERIFY EXACT PLACEMENT OF ALL FIRE ALARM DEVICES AT JOBSITE. COORDINATE PLACEMENT WITH ARCHITECTURAL TO AVOID MILLWORK, SHELVING, EQUIPMENT, ETC.
- H. THESE FIRE ALARM PLANS AND DETAILS SHALL NOT BE REPRODUCED FOR USE AS PART OF THE REQUIRED FIRE ALARM SHOP DRAWINGS. ELECTRONIC DRAWING FILES OF THIS SHEET WILL NOT BE PROVIDED FOR USE AS SHOP DRAWINGS.
- I. ALL FIRE ALARM DEVICES, WIRING AND INSTALLATION SHALL BE PROVIDED BY A STATE OF TEXAS LICENSED FIRE ALARM CONTRACTOR. UPON PROJECT COMPLETION AND INSTALLATION SYSTEM SHALL BE CERTIFIED.
- J. CONTRACTOR SHALL VERIFY ALL FIRE ALARM DEVICE COLORS WITH ARCHITECT DURING SUBMITTAL PROCESS.

KEYED NOTES:

- 1 ALL FIRE ALARM DEVICES SHOWN SHALL BE CONNECTED TO EXISTING BUILDING FIRE ALARM PANEL (KIDDE). VERIFY EXACT LOCATION AND CONDITIONS ON SITE PRIOR TO BID.
- 2 NO WORK IN THIS AREA.
- 3 FIRE ALARM POWER SUPPLY. CONNECT TO EXISTING FIRE ALARM PANEL AS REQUIRED.

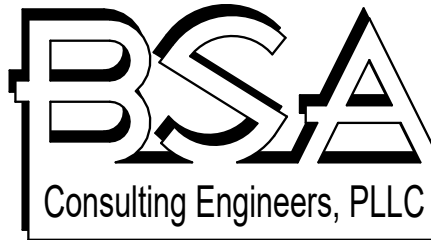

TEXAS FIRM REGISTRATION NO. F-4415

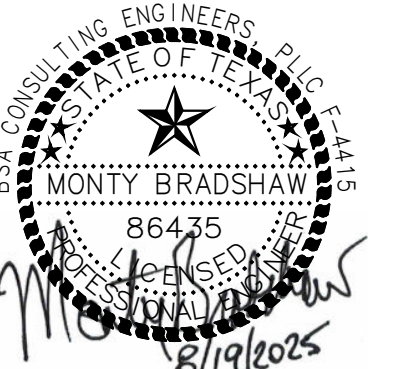

Electrical & Mechanical
Consulting Engineers
14302 South Slide Road
Lubbock, TX 79424
Phone: 806.780.7475
Fax: 806.780.0129
Web: www.bsaeengineering.com



ChapmanHarvey
ARCHITECTS, INC.
612 BROADWAY | Lubbock, Texas 79401 | 806.749.1153
WWW.CHAPMANHARVEY.COM | TBAE FIRM - BR961

SOMPO HOLDINGS, INC.
SUITE 201
5107 82nd STREET, LUBBOCK, TX

This drawing and all prints of it are the property of Chapman Harvey Architects, Inc. Reproductions of these drawings without the written consent of Chapman Harvey Architects, Inc. is not permitted, and Chapman Harvey Architects, Inc. retains all common law and statutory and other reserved rights, including the copyright.

DATE: 08.19.25
JOB: 2505

REVISIONS

#	DATE	DESCRIPTION

sheet
E401
of 6

C:\Users\mhb\REVIT\25-016_Sompo MEP_Central_Janahaj\bsaengineering.com.rvt

PANEL LPA															
Location: MECH. ROOM 131					Volts: 120/208 Wye					A.I.C. Rating: 18kA					
Supply From:					Phases: 3					Mains Type: MLO					
Mounting: Surface					Wires: 4					Mains Rating: 400 A					
Enclosure: TYPE 1										MCB Rating: 400 A					
Notes: ALL 120V SINGLE PHASE BRANCH CIRCUITS SHALL BE PROVIDED WITH A DEDICATED NEUTRAL.															
CKT	Circuit Description	Trip	Poles	Notes	A		B		C		Notes	Poles	Trip	Circuit Description	CKT
1	LIGHTING TRAINING ROOM 120	20 A	1		572	936						1	20 A	LIGHTING - TRAINING ROOM 120	2
3	LIGHTING CAFE 119	20 A	1				721	936				1	20 A	LIGHTING	4
5	LIGHTING OPEN OFFICE 114	20 A	1						1020	829		1	20 A	LIGHTING OPEN OFFICE 114	6
7	LIGHTING OPEN OFFICE 109	20 A	1		921	1232						1	20 A	LIGHTING RECEPTION 100 / BOARDRM...	8
9	LIGHTING	20 A	1				1038	776				1	20 A	LIGHTING	10
11	Receptacle Room 125, 126	20 A	1						1160	800		1	20 A	Receptacle Room 126, 125	12
13	Receptacle Room 124, 123	20 A	1		800	1160						1	20 A	Receptacle Room 123, 124	14
15	Receptacle OPEN OFFICE 127	20 A	1				800	200				1	20 A	COPIER OPEN OFFICE 127	16
17	Receptacle HUDDLE 128	20 A	1						1000	1200		1	20 A	Receptacle OPEN OFFICE 127	18
19	Receptacle Room 129, 127, 130	20 A	1		800	400						1	20 A	Receptacle WELLNESS 130	20
21	REFRIGERATOR WELLNESS 130	20 A	1				500	780				1	20 A	Receptacle EXECUTIVE OFFICE 122	22
23	Receptacle EXECUTIVE OFFICE 122	20 A	1						600	1000		1	20 A	Receptacle BOARDROOM (16P) 103	24
25	Receptacle BOARDROOM (16P) 103	20 A	1		600	400						1	20 A	Receptacle	26
27	Receptacle BOARDROOM (16P) 103	20 A	1				760	1000				1	20 A	Receptacle RECEPTION 100	28
29	COFFEE MAKER RECEPTION 100	20 A	1						1000	500		1	20 A	REFRIGERATOR RECEPTION 100	30
31	Receptacle RECEPTION 100	20 A	1		300	800						1	20 A	Receptacle RECEPTION 100	32
33	Sign RECEPTION 100	20 A	1	1			500	1000				1	20 A	Receptacle TRAINING ROOM 120	34
35	Receptacle TRAINING ROOM 120	20 A	1						1000	800		1	20 A	Receptacle TRAINING ROOM 120	36
37	Receptacle TRAINING ROOM 120	20 A	1		400	800						1	20 A	Receptacle TRAINING ROOM 120	38
39	Receptacle TRAINING ROOM 120	20 A	1				400	600				1	20 A	Receptacle TRAINING ROOM 120	40
41	Receptacle Room 119, 44	20 A	1						1000	600		1	20 A	Receptacle CAFE 119	42
43	REFRIGERATOR CAFE 119	20 A	1		500	1000						1	20 A	Receptacle CAFE 119	44
45	REFRIGERATOR CAFE 119	20 A	1				500	1000				1	20 A	COFFEE MAKER CAFE 119	46
47	Receptacle Room 114, 45, 118	20 A	1						1200	1000		1	20 A	MICROWAVE CAFE 119	48
49	Receptacle Room 115, 116	20 A	1		1200	600						1	20 A	Receptacle HUDDLE 116	50
51	Receptacle Room 117, 114	20 A	1				800	1200				1	20 A	Receptacle Room 115, 116	52
53	Receptacle OPEN OFFICE 114	20 A	1						1200	1200		1	20 A	Receptacle Room 110, 114	54
55	Receptacle STANDARD OFFICE 115	20 A	1		540	800						1	20 A	Receptacle Room 110, 111	56
57	Receptacle OFFICE 111	20 A	1				1200	800				1	20 A	Receptacle Room 112, 113	58
59	Receptacle OFFICE 112	20 A	1						720	1000		1	20 A	Receptacle MEETING 108	60
61	Receptacle Room 108	20 A	1		560	1000						1	20 A	Receptacle Room 107, 106	62
63	Receptacle Room 104, 105, 106, 107	20 A	1				720	800				1	20 A	Receptacle Room 107, 106	64
65	Receptacle Room 105, 104	20 A	1						800	800		1	20 A	Receptacle Room 104, 105	66
67	Receptacle IT WORKROOM 101	20 A	1		400	1200						1	20 A	Receptacle IT WORKROOM 101	68
69	Receptacle OPEN OFFICE 109	20 A	1				1200	800				1	20 A	Receptacle IT WORKROOM 101	70
71	COPIER OFFICE 114	20 A	1						1000	200		1	20 A	Rooftop Receptacle	72
73	SIGN AT ENTRANCE	20 A	1	1	500	500						1	20 A	FIRE ALARM POWER SUPPLY	74
75	Receptacle SERVER 102	20 A	1				400	0				1	20 A	Spare	76
77	Receptacle Space 45	20 A	1						200	0		1	20 A	Spare	78
79					18700	0						1	20 A	Spare	80
81	PANEL PB	200 A	3				16700	0				1	20 A	Spare	82
83									14000	0		1	20 A	Spare	84
Total Load:					37583 VA		36072 VA		35779 VA						
Total Amps:					314 A		301 A		298 A						
Notes:															
1. CIRCUIT TO BE CONTROLLED BY TIMECLOCK.															

PANEL PB

Location: MECH. ROOM 131

Supply From: LPA

Mounting: Surface

Enclosure: TYPE 1

Volts: 120/208 Wye

Phases: 3

Wires: 4

A.I.C. Rating: 10kA

Mains Type: MLO

Mains Rating: 225 A

MCB Rating: 225 A

Notes: PROVIDE PANEL WITH ISOLATED GROUND BAR AND 200% NEUTRAL

ALL 120V SINGLE PHASE BRANCH CIRCUITS SHALL BE PROVIDED WITH A DEDICATED NEUTRAL.

CKT	Circuit Description	Trip	Poles	Notes	A		B		C		Notes	Poles	Trip	Circuit Description	CKT
1	MODULAR FURNITURE OPEN OFFICE...	20 A	1	1	1000	1000					2	1	20 A	MODULAR FURNITURE OPEN OFFICE...	2
3	MODULAR FURNITURE OPEN OFFICE...	20 A	1	1			1000	1000			2	1	20 A	MODULAR FURNITURE OPEN OFFICE...	4
5	MODULAR FURNITURE OPEN OFFICE...	20 A	1	1					1000	1000	2	1	20 A	MODULAR FURNITURE OPEN OFFICE...	6
7	MODULAR FURNITURE OPEN OFFICE...	20 A	1	1	1000	1000					2	1	20 A	MODULAR FURNITURE OPEN OFFICE...	8
9	MODULAR FURNITURE OPEN OFFICE...	20 A	1	1			1000	1000			2	1	20 A	MODULAR FURNITURE OPEN OFFICE...	10
11	MODULAR FURNITURE OPEN OFFICE...	20 A	1	1					1000	1000	2	1	20 A	MODULAR FURNITURE OPEN OFFICE...	12
13	MODULAR FURNITURE OPEN OFFICE...	20 A	1	1	1000	1000					2	1	20 A	MODULAR FURNITURE OPEN OFFICE...	14
15	MODULAR FURNITURE OPEN OFFICE...	20 A	1	1			1000	1000			2	1	20 A	MODULAR FURNITURE OPEN OFFICE...	16
17	MODULAR FURNITURE OPEN OFFICE...	20 A	1	1					1000	1000	2	1	20 A	MODULAR FURNITURE OPEN OFFICE...	18
19	MODULAR FURNITURE OPEN OFFICE...	20 A	1	1	1000	1000					2	1	20 A	MODULAR FURNITURE OPEN OFFICE...	20
21	MODULAR FURNITURE OPEN OFFICE...	20 A	1	1			1000	1000			2	1	20 A	MODULAR FURNITURE OPEN OFFICE...	22
23	MODULAR FURNITURE OPEN OFFICE...	20 A	1	1					1000	1000	2	1	20 A	MODULAR FURNITURE OPEN OFFICE...	24
25	MODULAR FURNITURE OPEN OFFICE...	20 A	1	1	1000	1000					2	1	20 A	MODULAR FURNITURE OPEN OFFICE...	26
27	MODULAR FURNITURE OPEN OFFICE...	20 A	1	1			1000	1000			2	1	20 A	MODULAR FURNITURE OPEN OFFICE...	28
29	MODULAR FURNITURE OPEN OFFICE...	20 A	1	1					1000	1000	2	1	20 A	MODULAR FURNITURE OPEN OFFICE...	30
31	MODULAR FURNITURE OPEN OFFICE...	20 A	1	1	1000	1000					2	1	20 A	MODULAR FURNITURE OPEN OFFICE...	32
33	MODULAR FURNITURE OPEN OFFICE...	20 A	1	1			1000	1000			2	1	20 A	MODULAR FURNITURE OPEN OFFICE...	34
35	MODULAR FURNITURE OPEN OFFICE...	20 A	1	1					1000	1000	2	1	20 A	MODULAR FURNITURE OPEN OFFICE...	36
37	UPS SERVER 102	40 A	2		2700	2000						2	30 A	Receptacle SERVER 102	38
41	Spare	20 A	1				2700	2000							42
43	Spare	20 A	1		0	2000			0	2000		2	30 A	Receptacle SERVER 102	44
45	Spare	20 A	1				0	--			1	--	Space		46
47	Spare	20 A	1						0	--	1	--	Space		48
49	Spare	20 A	1		0	--					1	--	Space		50
51	Spare	20 A	1				0	--			1	--	Space		52
53	Spare	20 A	1						0	--	1	--	Space		54
55	Spare	20 A	1		0	--					1	--	Space		56
57	Spare	20 A	1				0	--			1	--	Space		58
59	Spare	20 A	1						0	--	1	--	Space		60
Total Load:					18700 VA		16700 VA		14000 VA						
Total Amps:					159 A		143 A		117 A						

Notes:

1. CIRCUITS SERVING SAME LOCATION TO SHARE A NEUTRAL AND GROUND WIRE.

2. CIRCUITS SERVING SAME LOCATION TO SHARE AN ISOLATED NEUTRAL AND ISOLATED GROUND WIRE.

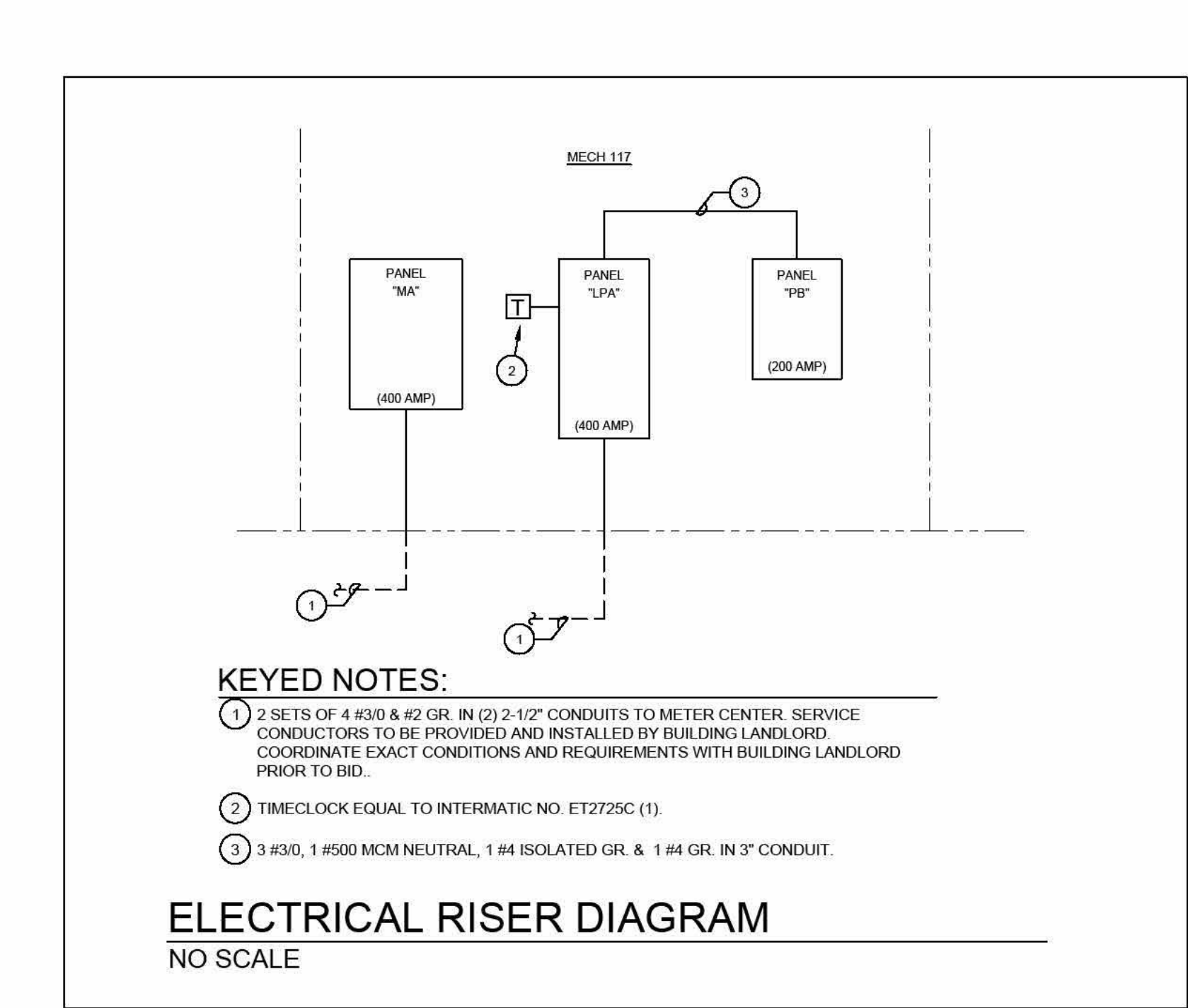

WIRE & CONDUIT SIZING CHART																				
BREAKER	15	20	25	30	35	40	45	50	60	70	80	90	100	125	150	175	200	225	250	300
PHASE	#12	#12	#10	#10	#8	#8	#8	#8	#6	#4	#4	#2	#2	#1	#1/0	#2/0	#3/0	#4/0	#250 MCM	#350 MCM
NEUTRAL	#12	#12	#10	#10	#8	#8	#8	#8	#6	#4	#4	#2	#2	#1	#1/0	#2/0	#3/0	#4/0	#250 MCM	#350 MCM
GROUND	#12	#12	#10	#10	#10	#10	#10	#10	#10	#8	#8	#8	#8	#6	#6	#6	#6	#4	#4	#4
CONDUIT	1/2"	1/2"	3/4"	3/4"	1"	1"	1"	1"	1"	1-1/4"	1-1/4"	1-1/4"	1-1/4"	1-1/2"	2"	2"	2"	2-1/2"	2-1/2"	3"
NOTE: UNLESS OTHERWISE INDICATED ON THE DRAWINGS, ALL CONDUCTORS AND CONDUIT SHALL BE SIZED FROM THIS CHART																				
(*) INDICATES NUMBER OF PARALLEL SETS																				

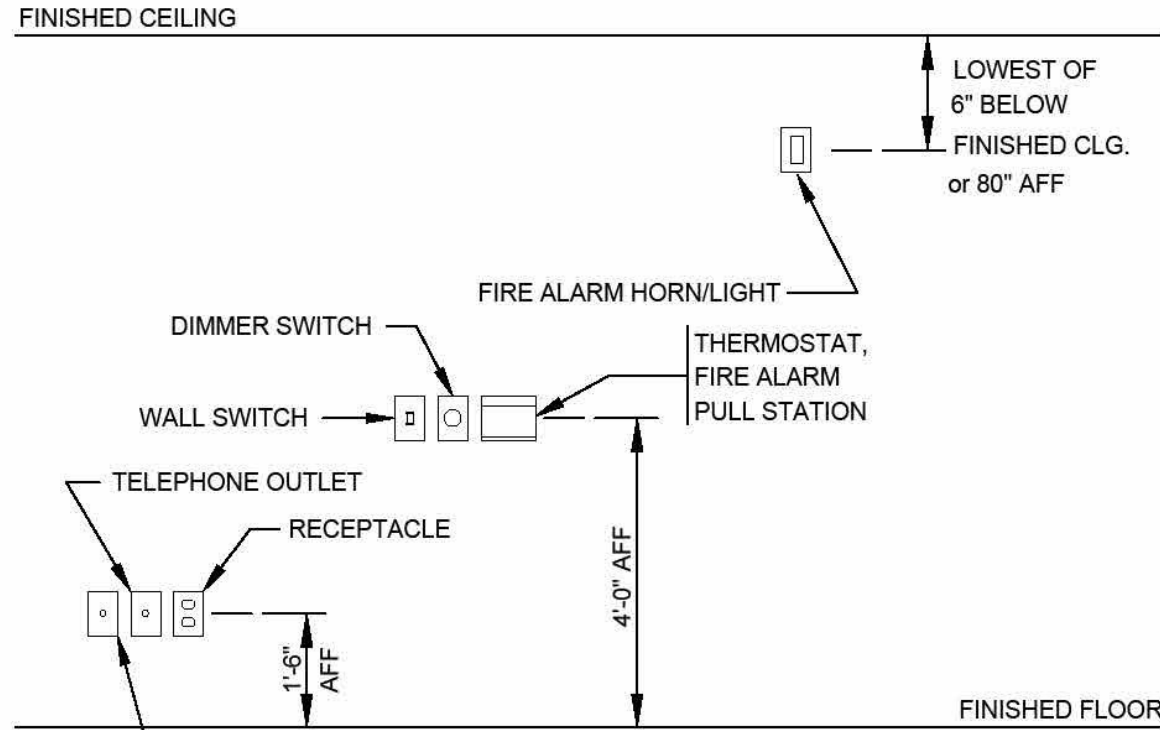

WIRING DEVICE MOUNTING HEIGHTS - TYPICAL
NO SCALE

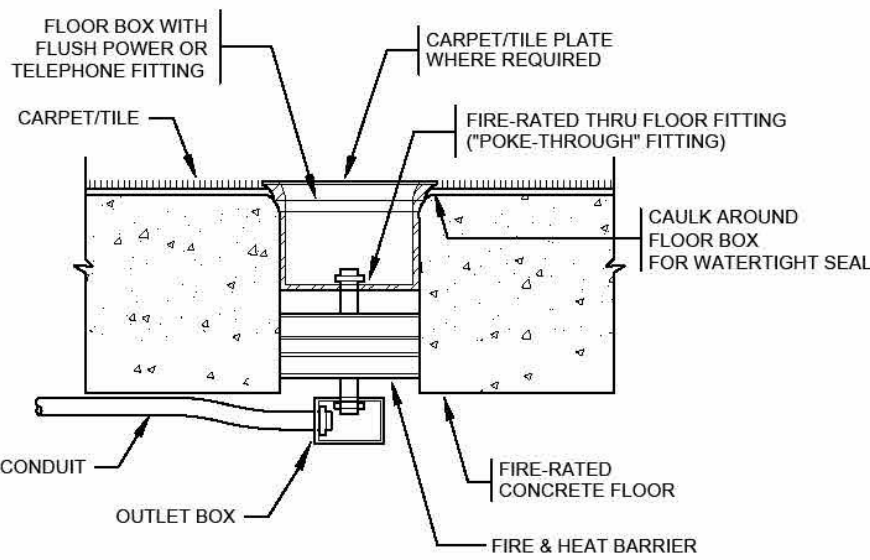

FLOOR OUTLET (POKE-THRU) DETAIL - FLUSH
NO SCALE

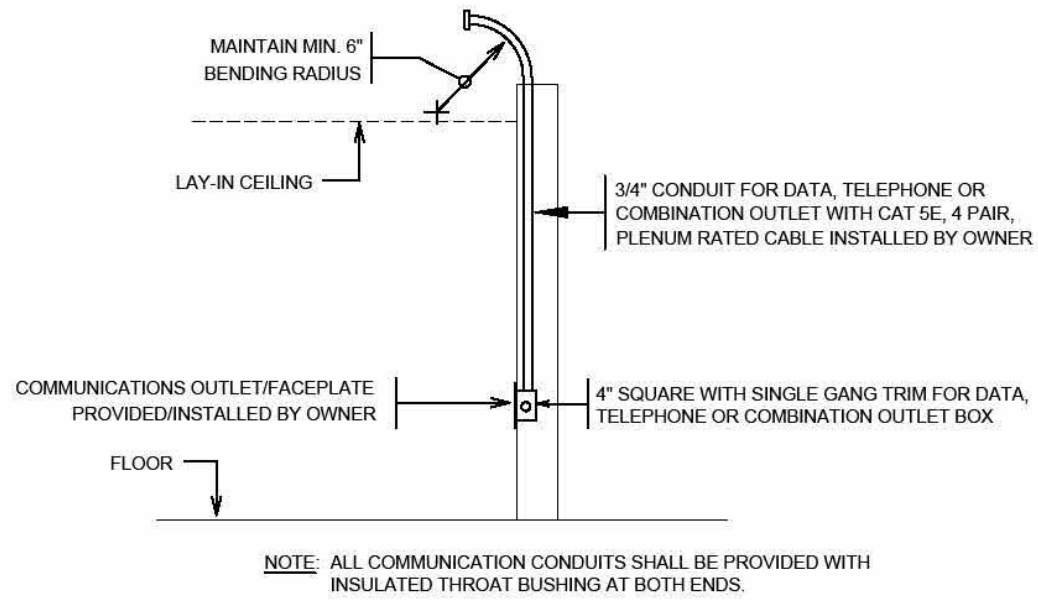

COMMUNICATION SYSTEMS STUB-UP DETAIL
NO SCALE

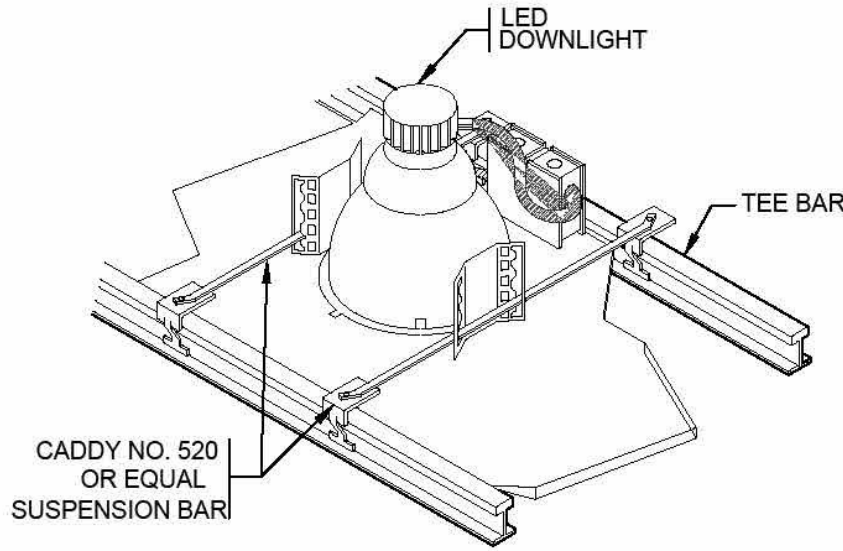

RECESSED CAN LIGHT DETAIL
NO SCALE

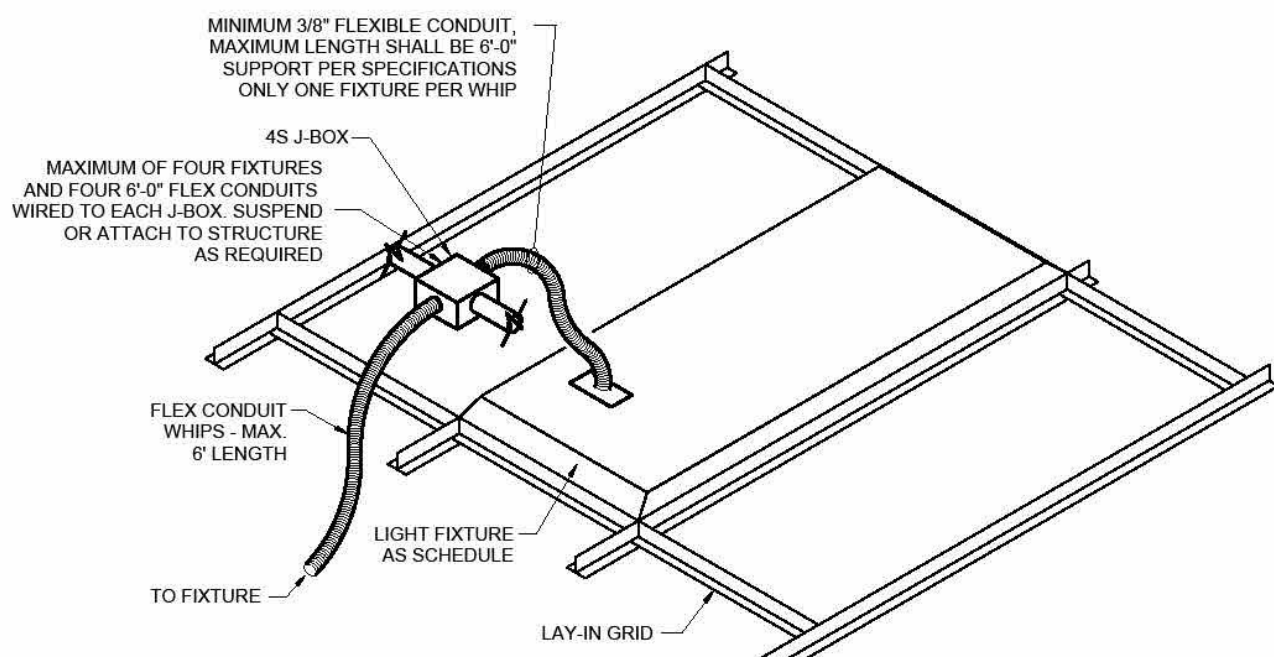

RECESSED LAY-IN LIGHT FIXTURE INSTALLATION
NO SCALE

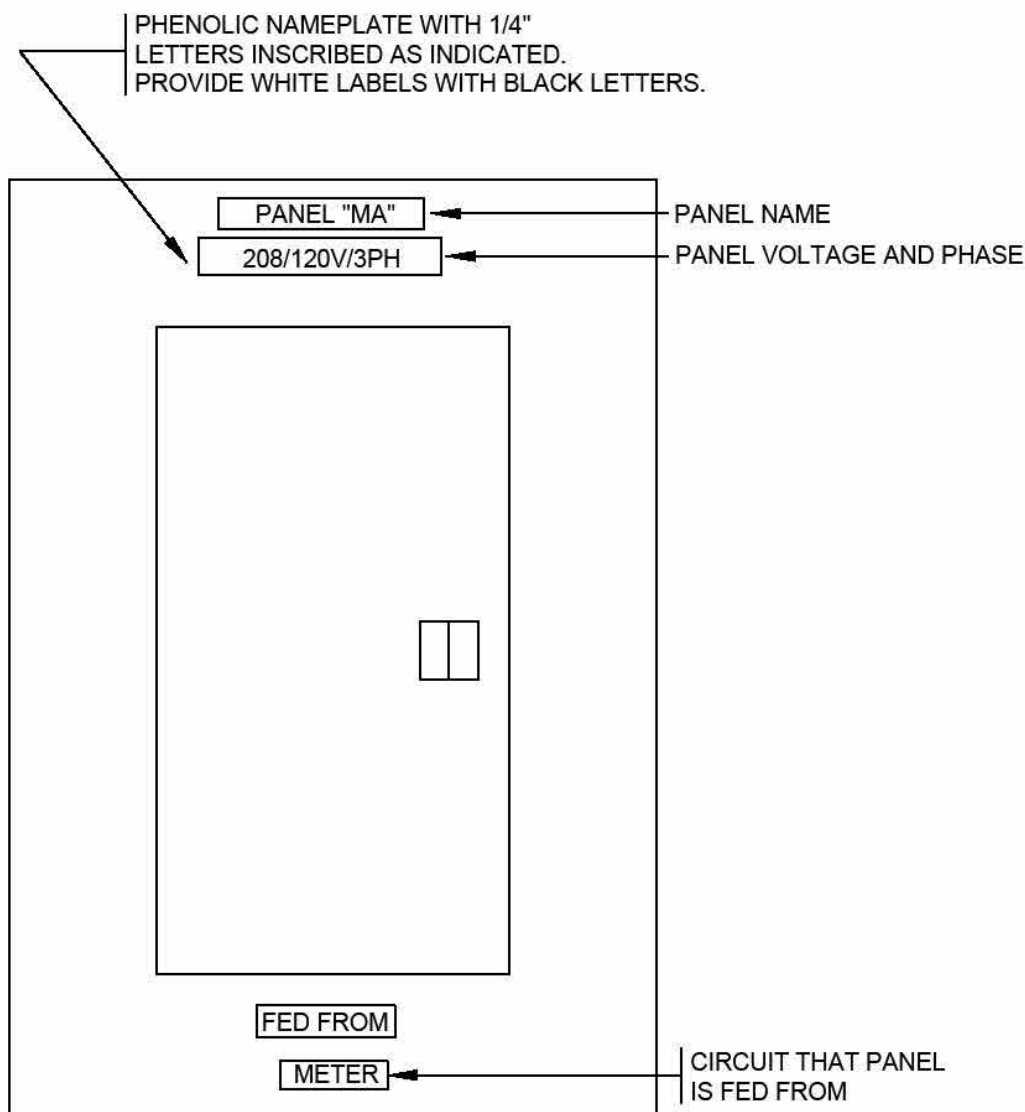

PANEL IDENTIFICATION DETAIL
NO SCALE

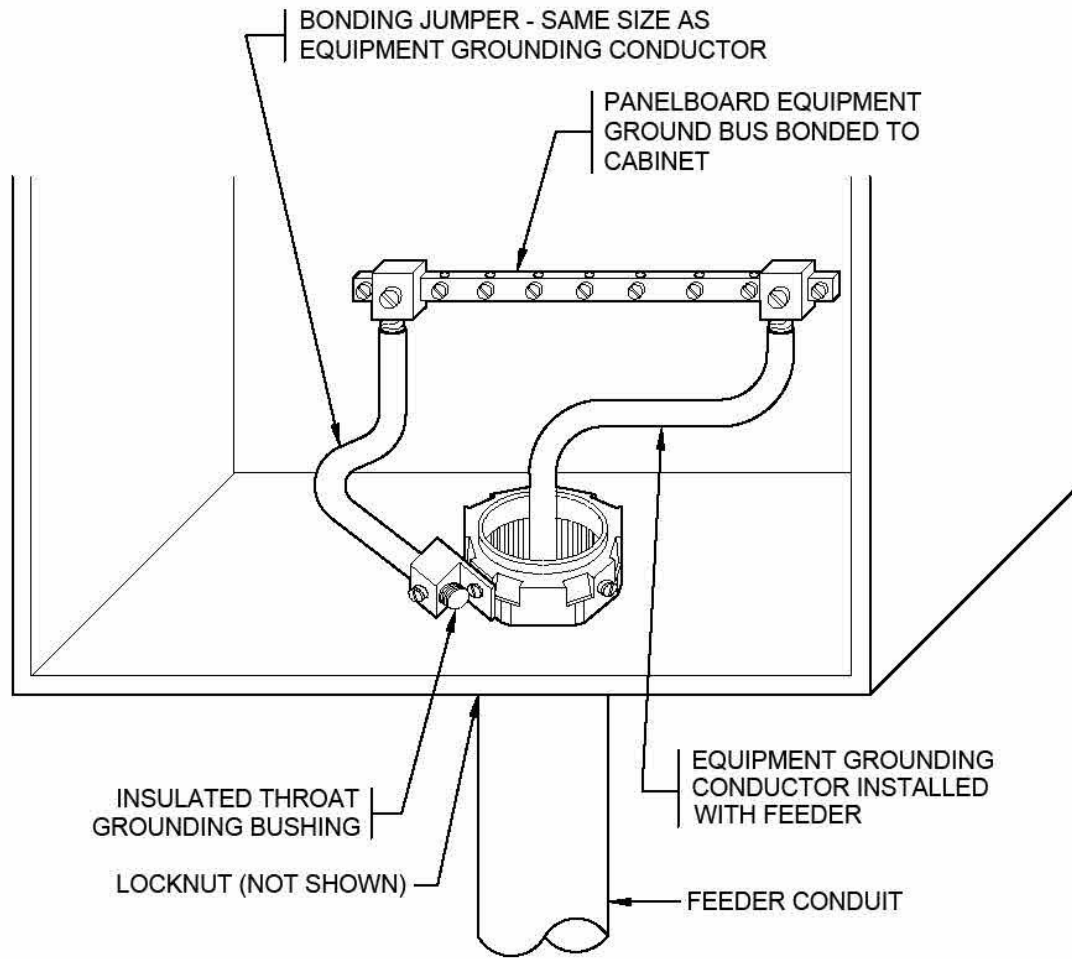

PANELBOARD BONDING DETAIL
NO SCALE

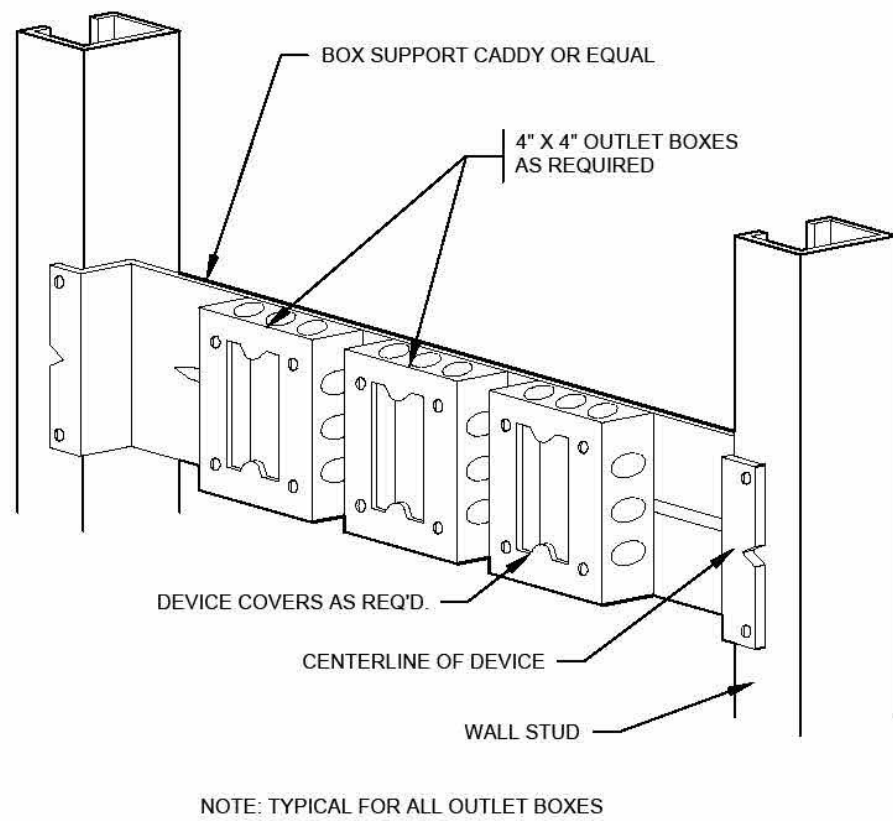

MULTIPLE OUTLET BOX DETAIL
NO SCALE

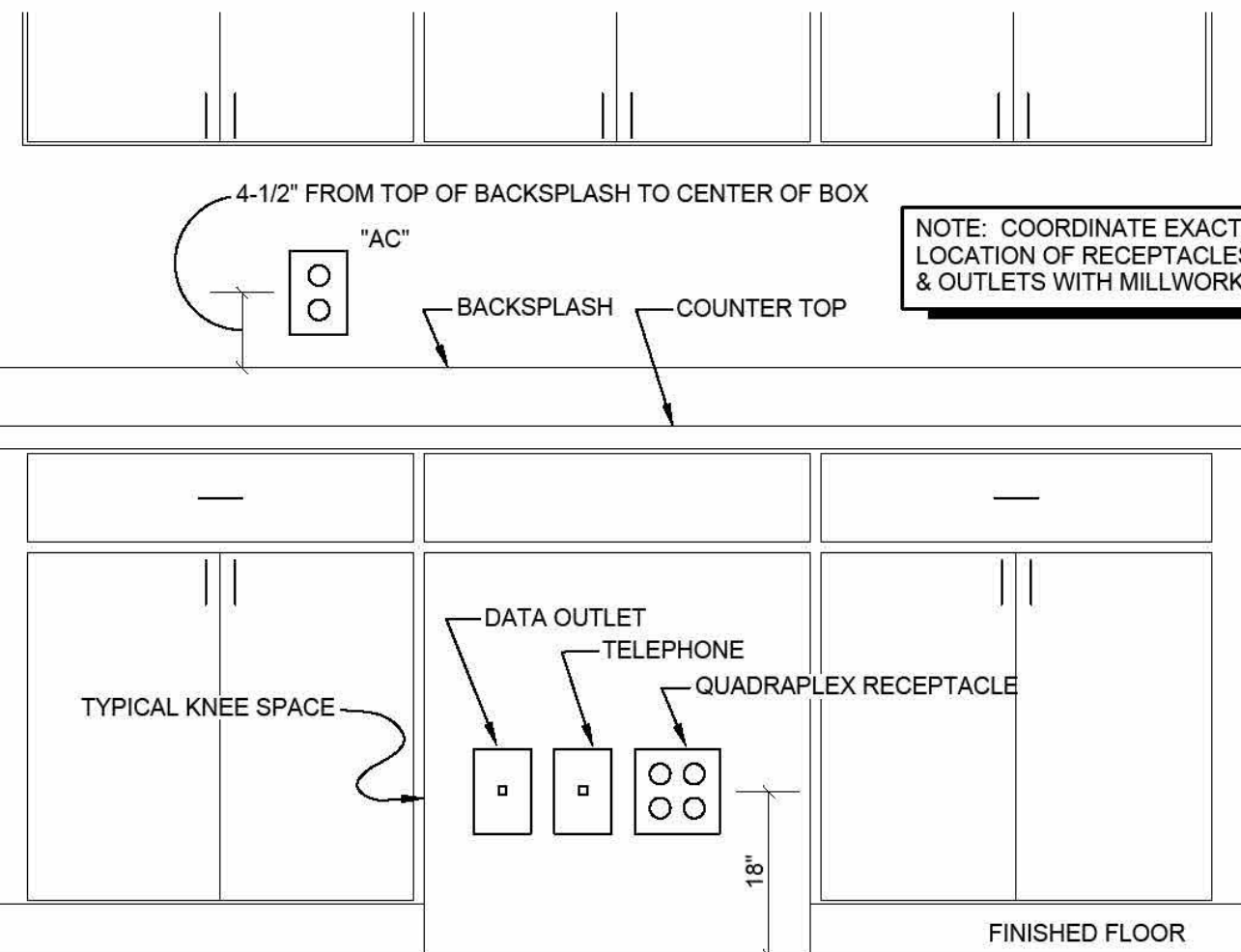

TYPICAL ABOVE & BELOW COUNTER DEVICE DETAIL
NO SCALE

ELECTRICAL SYMBOL LEGEND	
SYMBOL	DESCRIPTION (NOT ALL SYMBOLS ARE USED)
	2 X 4' LED LIGHTING FIXTURE - TYPE NOTED
	2' X 4' LED LIGHTING FIXTURE WITH EMERGENCY BATTERY/DRIVER - TYPE NOTED
	2 X 2' LED LIGHTING FIXTURE - TYPE NOTED
	2' X 2' LED LIGHTING FIXTURE WITH EMERGENCY BATTERY/DRIVER - TYPE NOTED
	1 X 4' LED LIGHTING FIXTURE - TYPE NOTED
	LED RECESSED ROUND DOWNLIGHT - TYPE NOTED
	LED RECESSED ROUND DOWNLIGHT WITH EMERGENCY BATTERY/DRIVER - TYPE NOTED
	EXIT LIGHT FIXTURE - TYPE NOTED
	SPST, 3-WAY, 4-WAY, PILOT, KEYED, MOTION (OCCUPANCY), DIMMING, DIMMING W/ MOTION (OCCUPANCY) WALL SWITCH
	DUPLEX RECEPTACLE - 20A, 125V, 2P, 3W, GROUNDING
	DUPLEX MOUNTED ABOVE COUNTER. VERIFY HEIGHT WITH ARCHITECT
	GFCI DUPLEX RECEPTACLE
	WEATHER PROOF DUPLEX RECEPTACLE
	TAMPER PROOF DUPLEX RECEPTACLE
	QUADRAPLEX RECEPTACLE (DOUBLE DUPLEX)
	208V, SINGLE OR THREE PHASE RECEPTACLE AS SPECIFIED
	FLOOR MOUNTED DEVICES
	TELEPHONE OUTLET, DATA OUTLET, COMBINATION TELEPHONE/DATA OUTLET LOCATION (J-BOX WITH 3/4" CONDUIT & CONDUIT BUSHINGS STUBBED TO 6" ABOVE ACCESSIBLE CEILING)
	NUMBER NEXT TO DEVICE INDICATES MOUNTING HEIGHT
	JUNCTION BOX LOCATION
	DISCONNECT SWITCH
	CIRCUIT INDICATION - PHASE, NEUTRAL, SWITCH LEG, GROUND
	CIRCUIT RUN TO PANELBOARD - NUMBER OF WIRES SHOWN
	SURFACE MOUNTED ELECTRICAL PANELBOARD
	FIRE ALARM MANUAL PULL STATION
	WALL MOUNTED AND CEILING MOUNTED FIRE ALARM COMBINATION AUDIBLE HORN(SPEAKER)/STROBE UNIT, WP - WEATHERPROOF
	WALL MOUNTED AND CEILING MOUNTED FIRE ALARM STROBE ONLY UNIT
	FIRE ALARM SMOKE DETECTOR (CEILING MOUNT)
	FIRE ALARM HEAT DETECTOR (CEILING MOUNT)
	THERMOSTAT AND SENSOR LOCATION (J-BOX WITH 3/4" CONDUIT STUBBED 6" ABOVE ACCESSIBLE CEILING. PROVIDE CONDUIT WITH BUSHINGS)
	CEILING OR WALL MOUNTED OCCUPANCY SENSOR (DUAL-TECHNOLOGY TYPE)