



UNIVERSITY MEDICAL CENTER CENTRAL PHARMACY RENOVATION & OFFICE RELOCATION PROPOSAL ITEM #1

602 INDIANA AVENUE
LUBBOCK, TX 79415

INDEX OF SHEETS

CODE & REFERENCE

- CR1 BASEMENT FLOOR-LIFE SAFETY PLAN, SMOKE COMPARTMENT DIAGRAM & STANDARD ACCESSIBLE MOUNTING HEIGHTS
- CR2 BASEMENT FLOOR-REFERENCE PLAN & REQUIRED MINIMUM MANEUVERING CLEARANCES AT DOORS
- CR3 BASEMENT FLOOR & FIRST FLOOR-PHASING PLANS

ARCHITECTURAL

- A1 BASEMENT FLOOR-DEMOLITION PLANS
- A2 BASEMENT FLOOR-DIMENSION PLANS
- A3 BASEMENT FLOOR-ANNOTATED PLANS
- A4 BASEMENT FLOOR-REFLECTED CEILING PLANS
- A5 MILLWORK ELEVATIONS
- A6 MILLWORK ELEVATIONS
- A7 MILLWORK ELEVATIONS
- A8 MILLWORK SECTIONS
- A9 DOOR & WINDOW SCHEDULES, DETAILS & PARTITION SCHEDULE

INTERIOR

- ID1 BASEMENT FLOOR-FLOOR FINISH PLANS
- ID2 BASEMENT FLOOR-WALL FINISH PLANS

MECHANICAL

- M1 BASEMENT PLAN-MECHANICAL DEMOLITION
- M2 BASEMENT PLAN-MECHANICAL PIPING DEMOLITION
- M3 BASEMENT PLAN-MECHANICAL
- M4 BASEMENT PLAN-MECHANICAL PIPING
- M5 MECHANICAL DETAILS, SCHEDULE & LEGEND

PLUMBING

- P1 BASEMENT PLAN-PLUMBING DEMOLITION
- P2 BASEMENT PLAN-PLUMBING SEWER, WASTE & VENT
- P3 PLUMBING RISER DIAGRAMS, SCHEDULE, LEGEND & DETAILS

ELECTRICAL

- E1 BASEMENT PLAN-ELECTRICAL DEMOLITION
- E2 BASEMENT PLAN-ELECTRICAL LIGHTING
- E3 BASEMENT PLAN-ELECTRICAL POWER & COMMUNICATION
- E4 OVERALL BASEMENT PLAN-ELECTRICAL
- E5 ELECTRICAL SCHEDULES & DETAILS

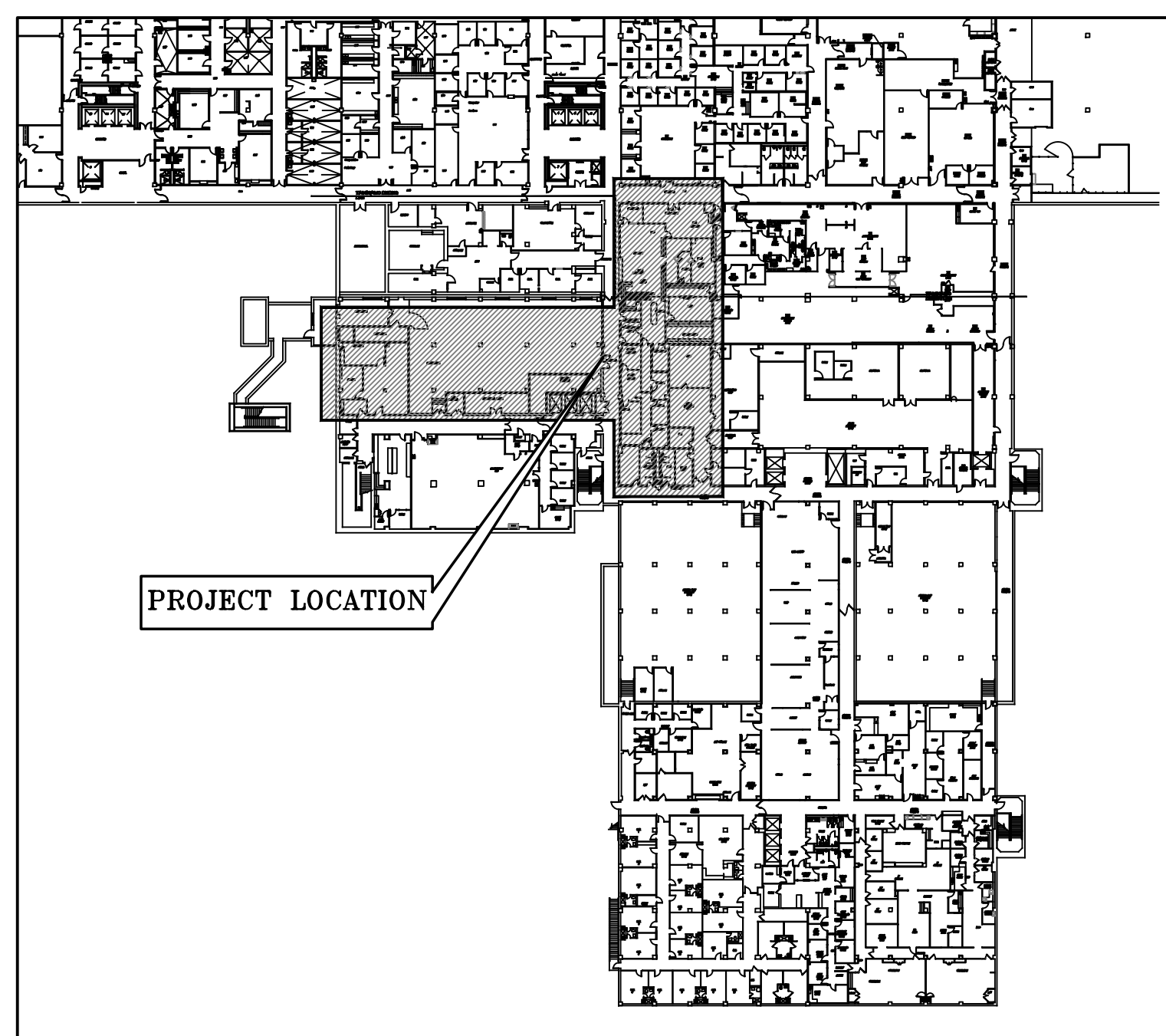

UMC BASEMENT FLOOR LOCATION PLAN

NOT TO SCALE

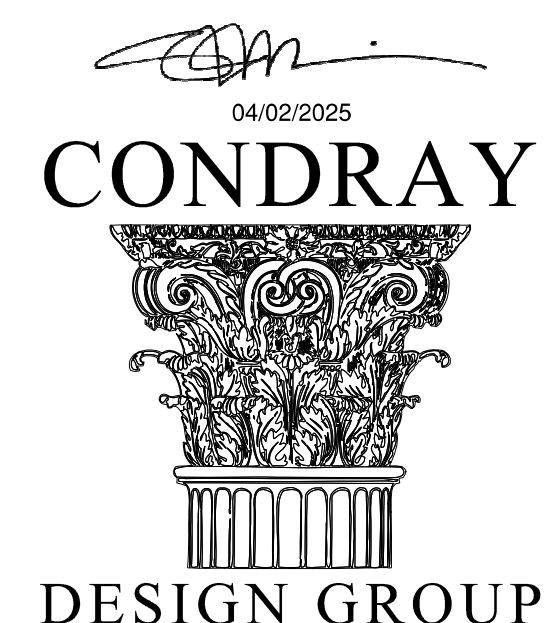

ARCHITECTURE
& INTERIOR DESIGN

3708 UPLAND AVE.
LUBBOCK, TX 79407
806.748.6190
condray.com

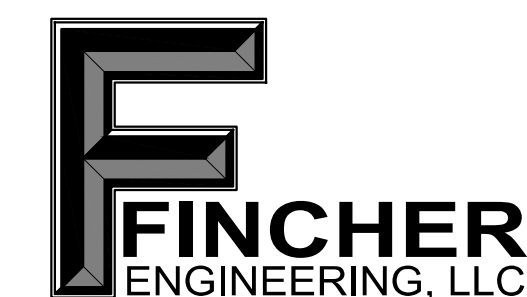

FINCHER ENGINEERING, LLC
TX FIRM #F-16408
5621 114TH ST., SUITE 100
LUBBOCK, TX 79424
PH: 806-701-5109
WWW.FINCHERENG.COM

UNIVERSITY MEDICAL CENTER
CENTRAL PHARMACY RENOVATION
& OFFICE RELOCATION
PROPOSAL ITEM #1

CDG PROJ NO. 22304
DATE: 04/02/2025

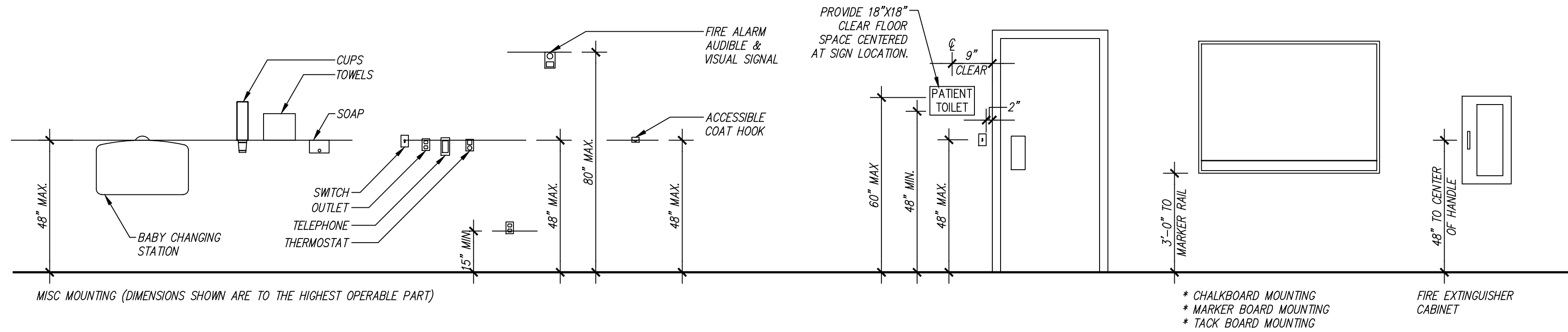

STANDARD ACCESSIBLE MOUNTING HEIGHTS

SCALE: 3/8" = 1'-0"

PROJECT INFORMATION

OWNER: UMC HEALTH SYSTEM
602 INDIANA AVENUE
LUBBOCK, TX

BUILDING CODES: 2021 INTERNATIONAL BUILDING CODE
2020 NATIONAL ELECTRICAL CODE
2021 INTERNATIONAL FIRE CODE
2021 INTERNATIONAL ENERGY CONSERVATION CODE
2021 INTERNATIONAL PLUMBING CODE
2021 INTERNATIONAL MECHANICAL CODE
2012 TEXAS ACCESSIBILITY STANDARDS
2012 NFPA 101
2012 NFPA 99

OCCUPANCY: BUSINESS GROUP B
CONSTRUCTION TYPE: TYPE IIB - FULLY SPRINKLED

SCOPE OF WORK: CENTRAL PHARMACY 4,783 S.F.
OFFICE RELOCATION 1,273 S.F.
TOTAL 6,056 S.F.

OCCUPANT LOAD: BASEMENT FLOOR
CENTRAL PHARMACY HOSPITAL PROPER

ASSEMBLY TYPE	138/15	=	11
BUSINESS TYPE	4645/150	=	31
TOTAL			42

OFFICE BUSINESS TYPE 1,273/150 = 9

MAXIMUM EGRESS TRAVEL DISTANCE REQUIRED 300 FEET
MAXIMUM EGRESS TRAVEL DISTANCE PROVIDED <100 FEET

LIFE SAFETY PLAN LEGEND

FIRE RATED ASSEMBLY LEGEND. AREAS HAVE BEEN SHOWN OUTSIDE THE AREA OF WORK FOR REFERENCE ONLY. THE CONTRACTOR'S RESPONSIBILITY FOR CONSTRUCTION OR MAINTENANCE OF FIRE RATED ASSEMBLIES IS LIMITED ONLY TO THE AREAS OF WORK.

2-HOUR FIRE-RATED ASSEMBLY
FRAME NEW WALLS TO DECK AND SEAL TOP AND BOTTOM JOINTS WITH UL RATED JOINT SYSTEMS. AT EXISTING WALLS, EXTEND TO DECK ABOVE AS NECESSARY AND SEAL JOINTS. ALL PENETRATIONS, NEW OR EXISTING, ARE TO BE SEALED WITH UL RATED SYSTEMS.

1-HOUR FIRE-RATED ASSEMBLY
FRAME NEW WALLS TO DECK AND SEAL TOP AND BOTTOM JOINTS WITH UL RATED JOINT SYSTEMS. AT EXISTING WALLS, EXTEND TO DECK ABOVE AS NECESSARY AND SEAL JOINTS. ALL PENETRATIONS, NEW OR EXISTING, ARE TO BE SEALED WITH UL RATED SYSTEMS.

SMOKE BARRIER
1-HOUR FIRE-RATED ASSEMBLY AS DESCRIBED ABOVE.

NON-RATED SMOKE PARTITION
WALL PARTITION THAT IS NOT FIRE RATED AND DOES NOT EXTEND TO STRUCTURAL DECK ABOVE. WALL MAY TERMINATE 6" ABOVE CEILING. MUST PREVENT PASSAGE OF SMOKE.

DOOR APPROACH AND CLEARANCE.

OCCUPANT LOAD FACTORS:
ASSEMBLY AREA = 1 PERSON PER 15 SQFT
BUSINESS AREA = 1 PERSON PER 100 SQFT

ROOM SQUARE FOOTAGE/NUMBER OF OCCUPANTS

COLLECTIVE NUMBER OF OCCUPANTS ACCESSING EXIT

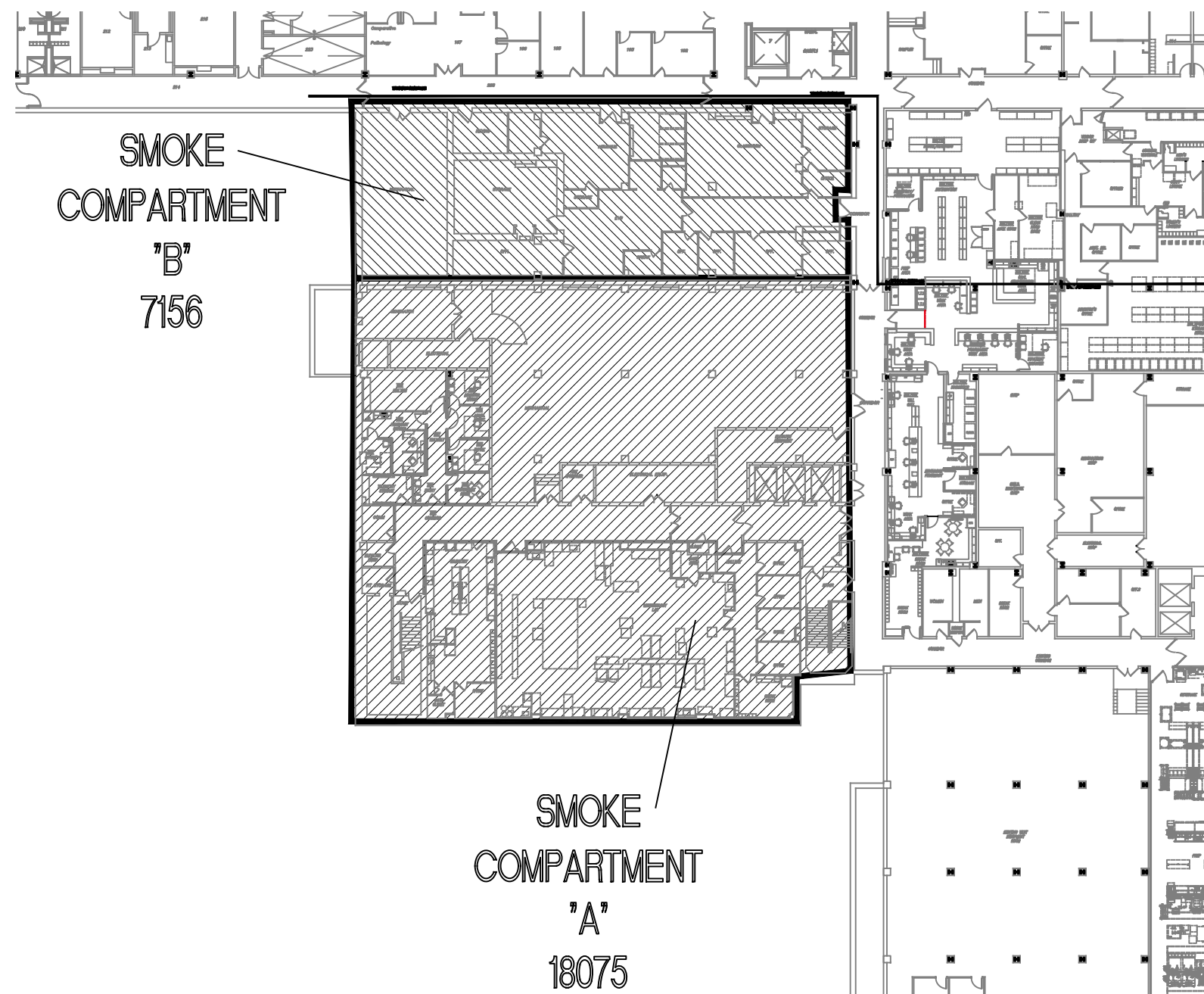
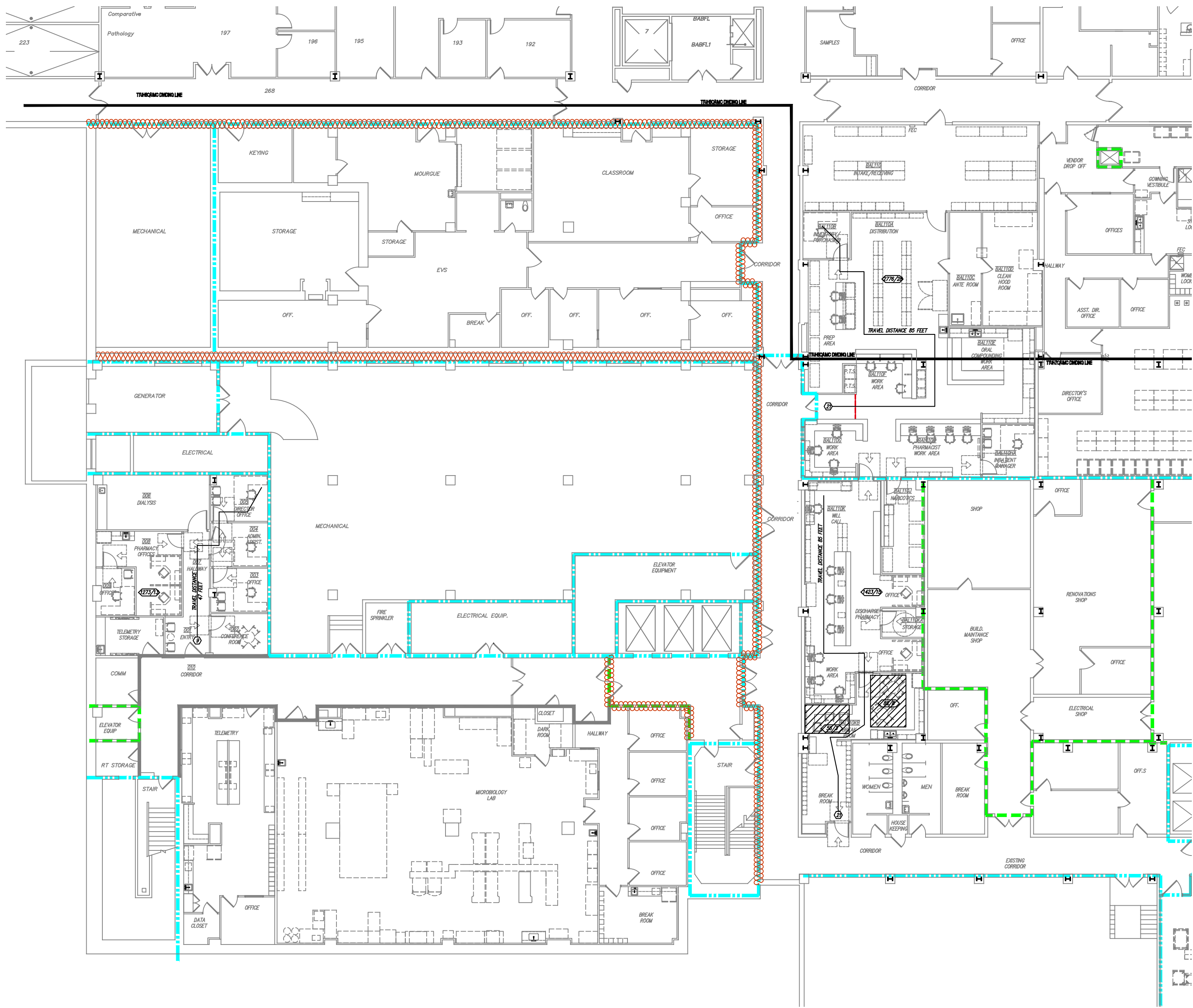

24/CR1 BASEMENT FLOOR-LIFE SAFETY PLAN
SCALE: 1/16" = 1'-0"

08/CR1 BASEMENT FLOOR-SMOKE COMPARTMENT DIAGRAM
SCALE: NOT TO SCALE

3708 UPLAND AVE.
LUBBOCK, TX 79407
806.748.6190
condray.com

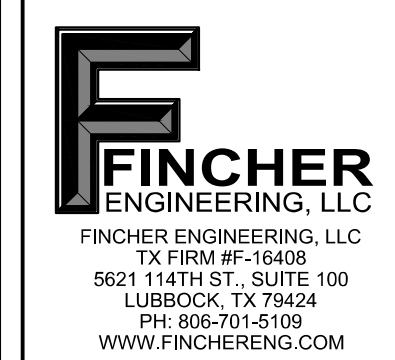
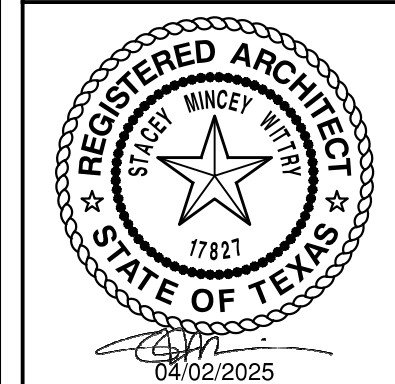

REVISIONS:

COPYRIGHT © 2025 CONDRA Y DESIGN GROUP, INC. THESE DRAWINGS, OR PARTS THEREOF, MAY NOT BE REPRODUCED IN ANY FORM, BY ANY METHOD, FOR ANY PURPOSE, WITHOUT PRIOR WRITTEN CONSENT FROM CONDRA Y DESIGN GROUP, INC.

PROJECT NO. 22304
DATE: 04/02/2025

NOTE: X = 12 IN. IF DOOR HAS BOTH
A CLOSER AND A LATCH

PULL SIDE

Diagram illustrating the pull side of the door assembly. The door is shown in a closed position, with the strike (labeled 'X') and the door edge (labeled 'Y') dimensions indicated. The door is labeled 'PULL SIDE'.

NOTE: $X = 36$ IN. MINIMUM IF $Y = 60''$
 $X = 42$ IN. MINIMUM IF $Y = 54''$

NOTE: Y = 48 IN. MINIMUM IF DOOR HAS BOTH A LATCH AND CLOSER

NOTE: Y = 54 IN. MINIMUM IF
DOOR HAS CLOSER

NOTE: Y = 48 IN. MINIMUM IF
DOOR HAS CLOSER

NOTES:

- 1). ALL DOORS IN ALCOVES SHALL COMPLY WITH THE CLEARANCES FOR FRONT APPROACHES
- 2). DIMENSIONS ARE FROM EDGE OF DOOR LEAF

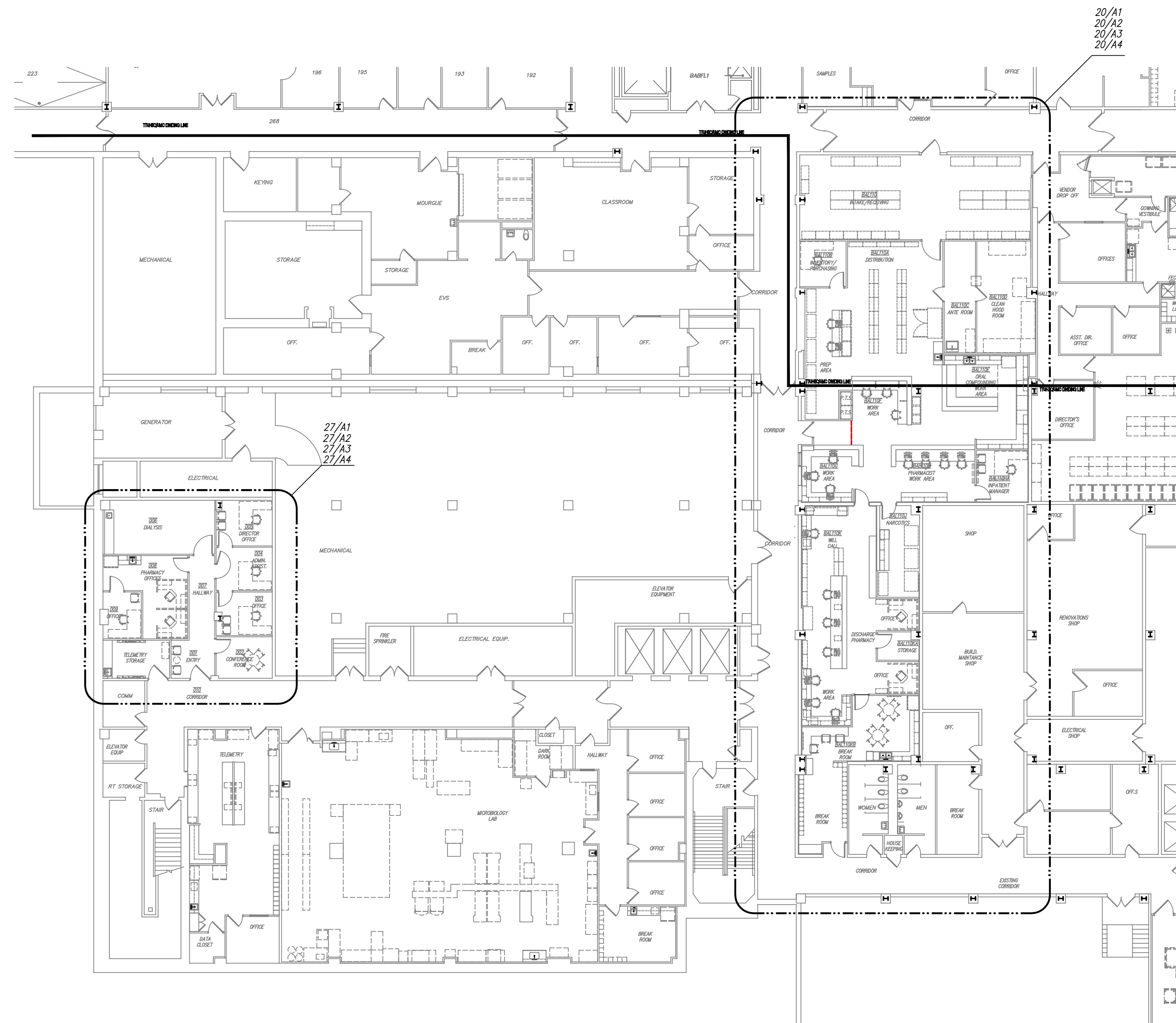

SCALE: $1/16" = 1'-0"$

ARCHITECTURE
& INTERIOR DESIGN

3708 UPLAND AVE.
LUBBOCK, TX 79407
806.748.6190
condray.com

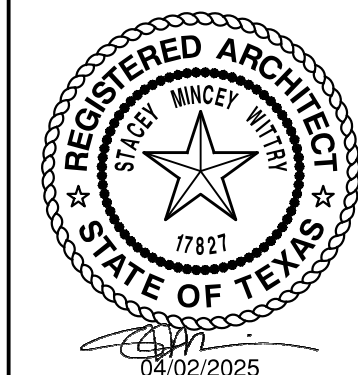

FINCHER ENGINEERING, LLC
TX FIRM #F-16408
5621 114TH ST., SUITE 100
LUBBOCK, TX 79424
PH: 806-701-5109
WWW.FINCHERENG.COM

**UNIVERSITY MEDICAL CENTER
CENTRAL PHARMACY RENOVATION
& OFFICE RELOCATION
PROPOSAL ITEM #1**

602 INDIANA AVENUE
LUBBOCK, TX 79415

REVISIONS:

COPYRIGHT © 2025 CONDRAY DESIGN GROUP, INC. THESE DRAWINGS, OR PARTS THEREOF, MAY NOT BE REPRODUCED IN ANY FORM, BY ANY METHOD, FOR ANY PURPOSE, WITHOUT PRIOR WRITTEN CONSENT FROM CONDRAY DESIGN GROUP, INC.

PROJECT NO.	22304
DATE:	04/02/2025

SHEET NO.

CR2

2	OF	3
---	----	---

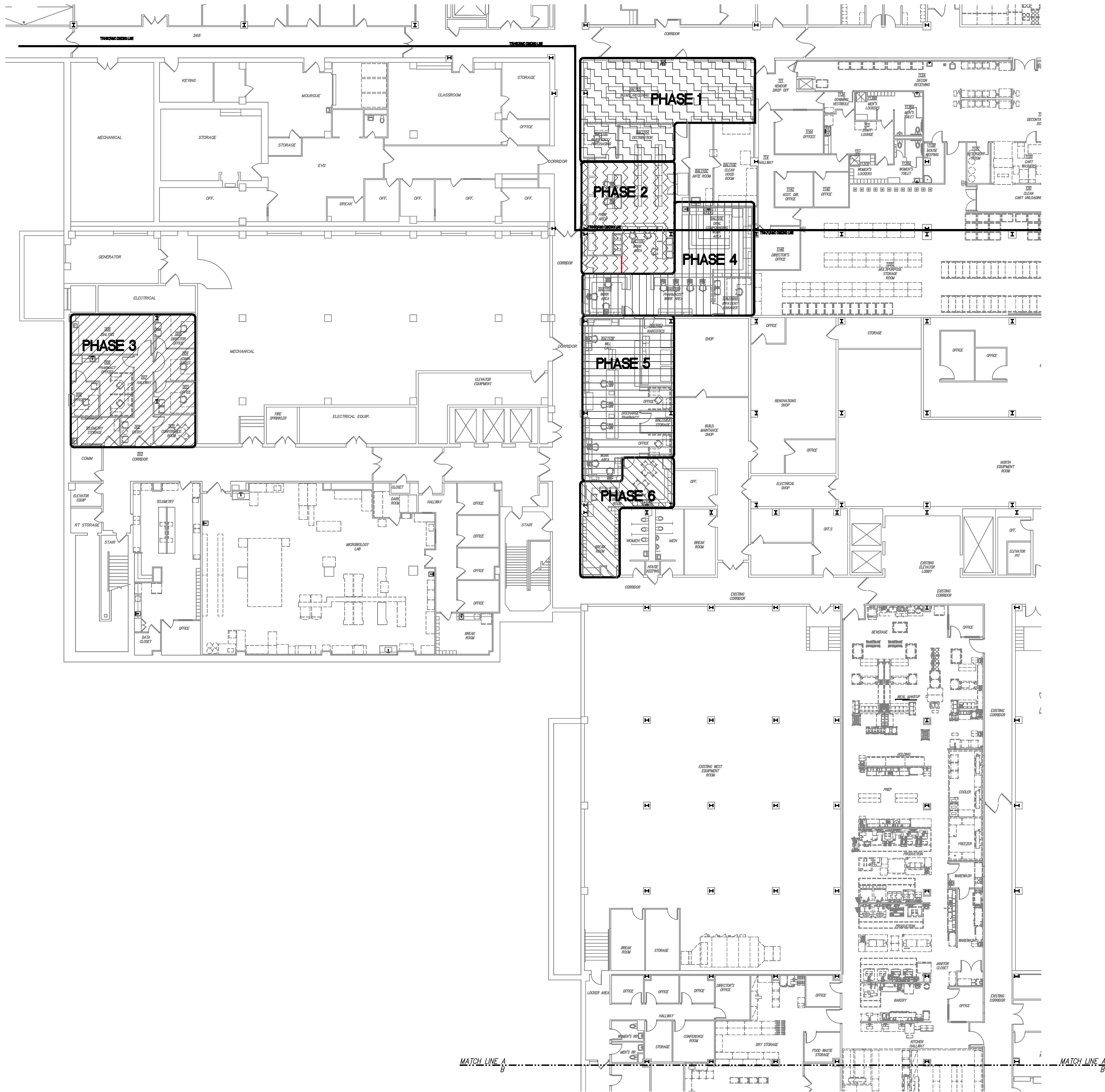

27/CR3 BASEMENT FLOOR NORTH-CENTRAL PHARMACY PHASING PLAN
SCALE: 1/16" = 1'-0"

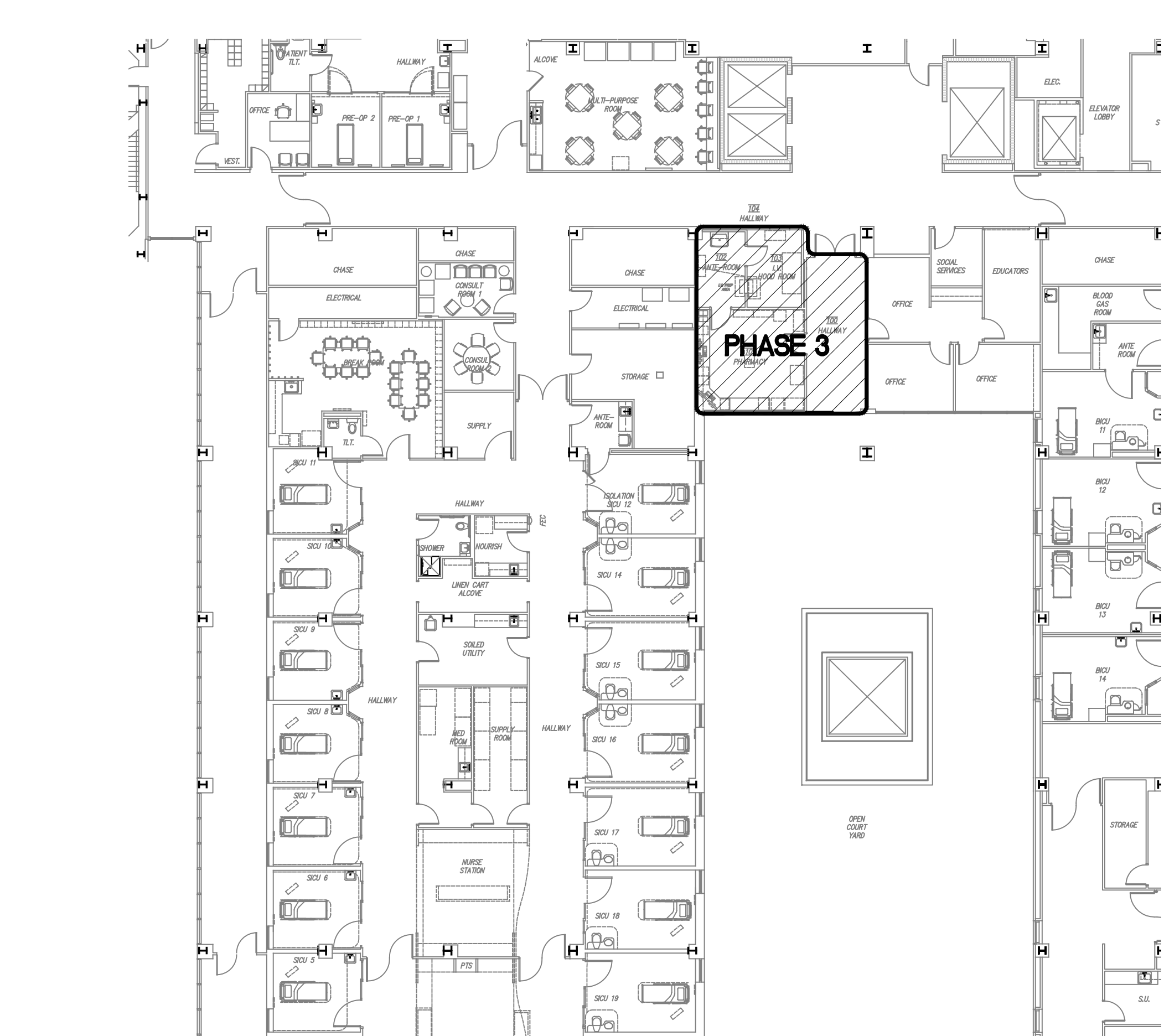
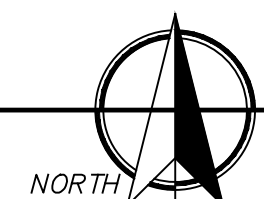

06/CR3 PARTIAL FIRST FLOOR-OR PHARMACY PHASING PLAN
SCALE: 1/16" = 1'-0"

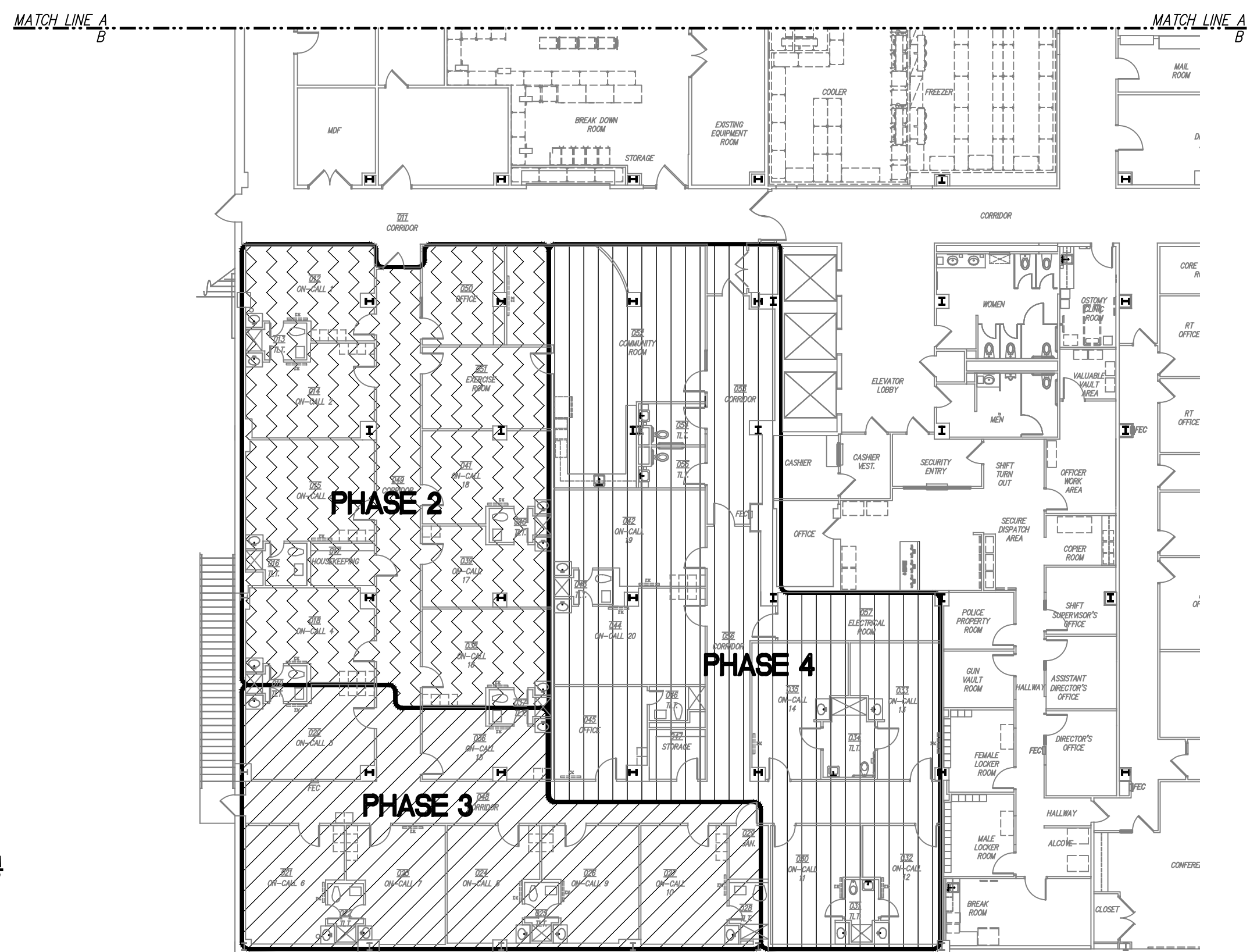

08/CR3 BASEMENT FLOOR SOUTH-ON CALL ROOMS PHASING PLAN
SCALE: 1/16" = 1'-0"



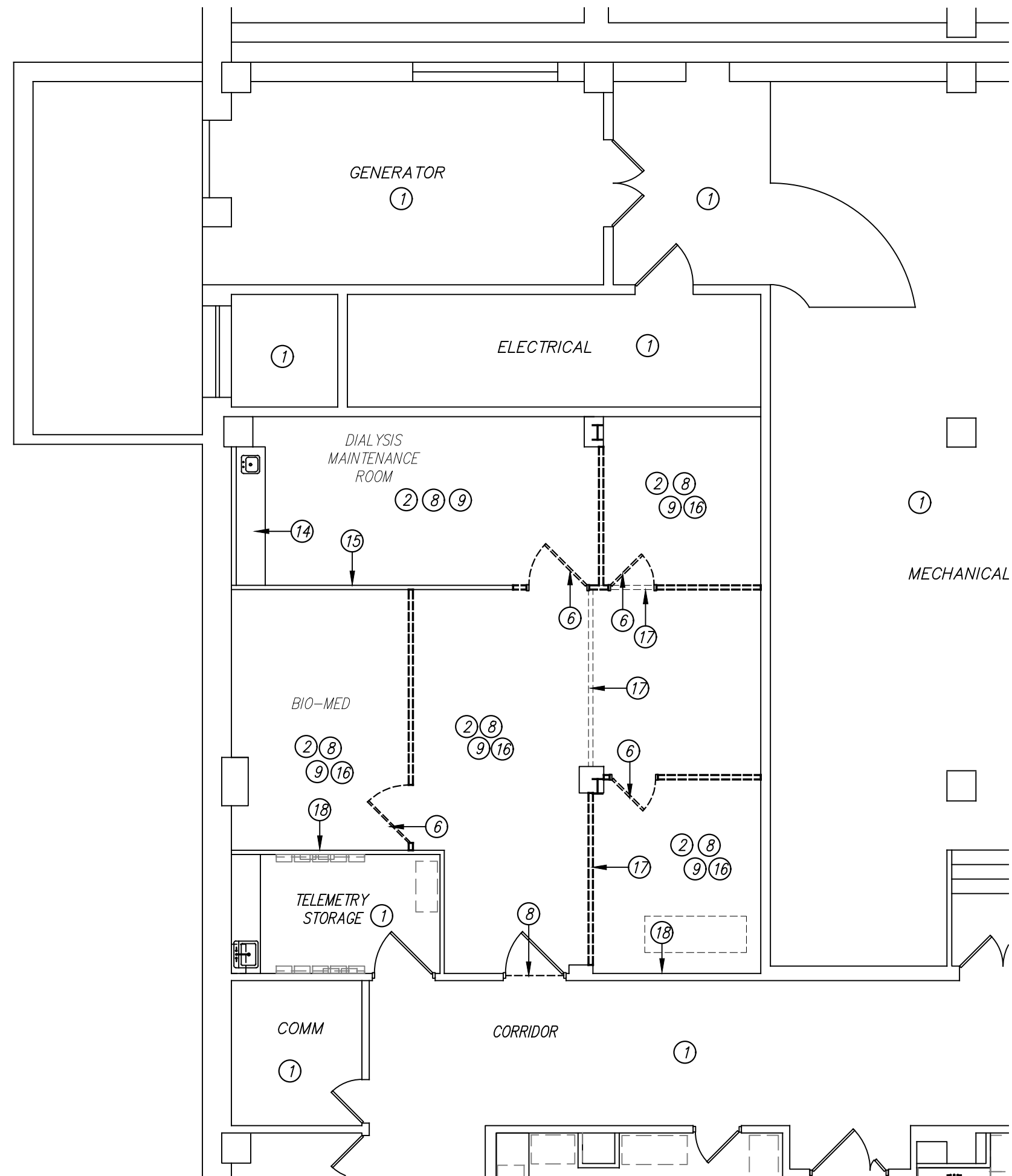

27/A1 BASEMENT FLOOR-DEMOLITION PLAN
SCALE: 1/8" = 1'-0"

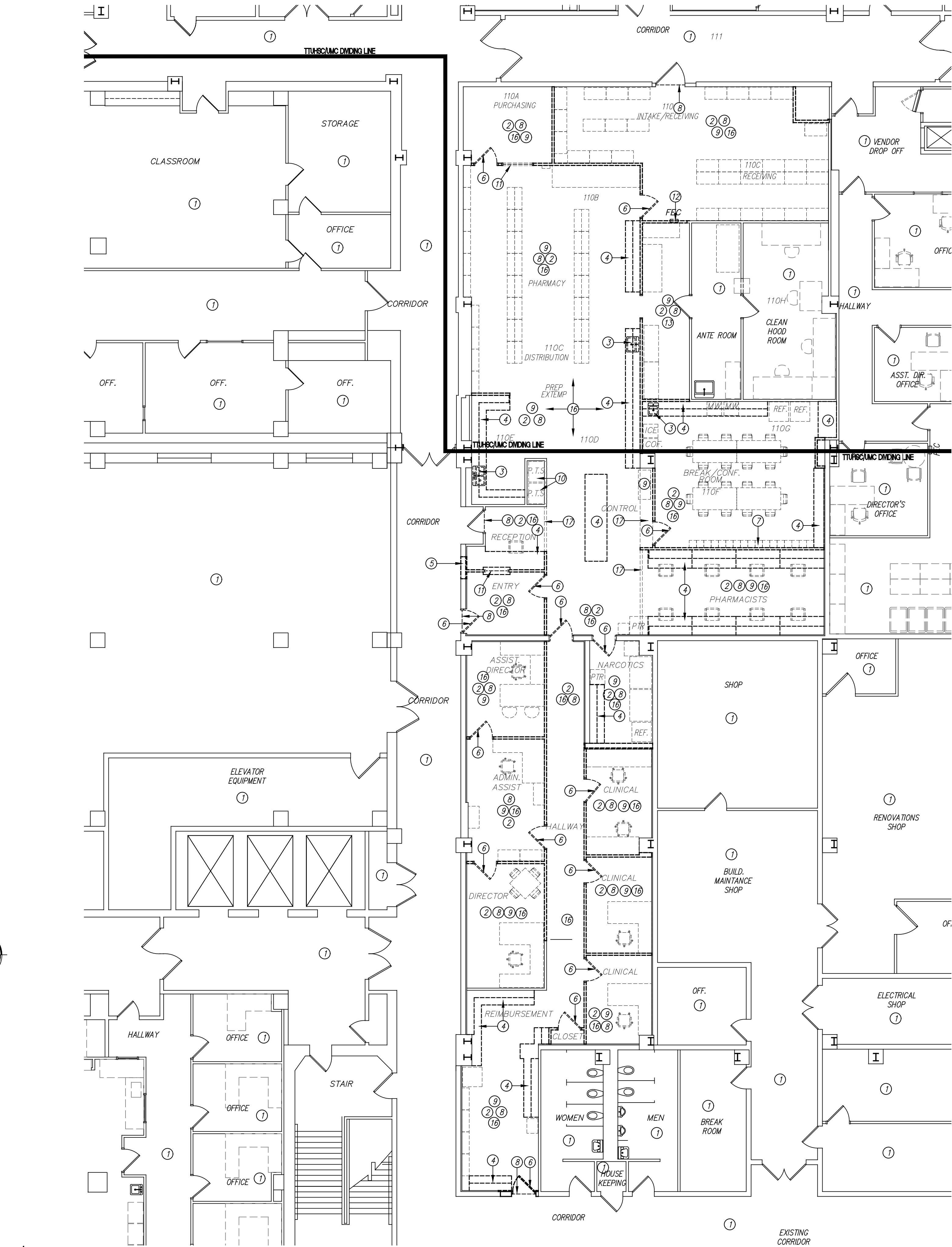

20/A1 BASEMENT FLOOR-DEMOLITION PLAN
SCALE: 1/8" = 1'-0"

GENERAL NOTES

- 1). REFER TO MECHANICAL, PLUMBING AND ELECTRICAL SHEETS, WHERE APPLICABLE, FOR ADDITIONAL DEMOLITION INFORMATION.
- 2). ON ALL WALLS SCHEDULED TO REMAIN TO BE REWORKED OR RECEIVE NEW FINISH, CONTRACTOR SHALL REMOVE ANY EXISTING EQUIPMENT, DECORATIONS, DEVICES, ETC. AND SALVAGE FOR REINSTALLATION AS DIRECTED BY OWNER. CONTRACTOR IS TO PATCH BACK ANY HOLES OR ABANDONED ANCHORS AND RETEXTURE WALLS IF NECESSARY, AND PREP FOR NEW FINISH AS SCHEDULED.
- 3). NOTIFY ARCHITECT OF ANY DISCREPANCIES WITH EXISTING OR NEW CONDITIONS.
- 4). CONTRACTOR SHALL PATCH AND REPAIR WALLS, FLOOR, AND CEILINGS AT ALL INTERSECTIONS WHERE WALLS ARE REMOVED OR WHERE DEVICES, EQUIPMENT, ACCESSORIES, ETC. ARE REMOVED. PREP WALLS TO RECEIVE NEW FINISH. NEW CONSTRUCTION SHOULD MATCH ADJACENT FINISHES AND MATERIALS AND PROVIDE SMOOTH AND COMPLETE TRANSITION.
- 5). ALL ITEMS INDICATED TO BE SALVAGED ARE TO BE VERIFIED WITH THE OWNER. IF OWNER DECLINES SALVAGE, CONTRACTOR SHALL REMOVE ITEMS FROM THE SITE AND DISPOSE OF THEM PROPERLY.
- 6). ALL ABANDONED PIPING, CONDUIT, WIRING, ETC. IS TO BE REMOVED BACK TO THE SOURCE, I.E. FURTHER JOINT WHERE NOTHING ELSE IS SERVED OFF OF THE SAME FEED.
- 7). CONTRACTOR IS RESPONSIBLE FOR THE REMOVAL AND REINSTALLATION OF ANY PLUMBING FIXTURES, ELECTRICAL ITEMS, TOILET ACCESSORIES, WALL-HUNG EQUIPMENT, ETC. WHERE WALLS ARE TO RECEIVE NEW FINISHES. ALL ITEMS ARE TO BE REINSTALLED IN COMPLIANCE WITH T.A.S. REQUIREMENTS.
- 8). FOR ALL DOOR FRAMES IN SCOPE OF PROJECT, PREP AND PAINT. REFER TO FINISH SCHEDULE.
- 9). REMOVE/REPAIR ANY ABANDONED WALL ANCHORS OR HOLES FOR NEW FINISH.
- 10). PATCH BACK AND REPAIR ALL WALLS, CEILING AND FLOORS WHERE DAMAGED DUE TO FIXTURE OR DEVICE REMOVAL/RELOCATION. MATCH MATERIAL OR EXISTING SURROUNDING CONDITIONS.
- 11). ALL EXISTING FLOORING TO BE REMOVED AS REQUIRED TO ACCOMMODATE NEW WORK. REFER TO FINISH SCHEDULE.
- 12). REPAIR GRID AND REPLACE CEILING TILES WHERE WALLS, FIXTURES, OR DEVICES ARE REMOVED. REPLACE ALL DAMAGED CEILING TILES IN THE AREA OF WORK. GRID SECTIONS ARE TO BE REPLACED BACK TO NEAREST 4' SECTION AT A MINIMUM. NO SPLICES.
- 13). REPLACE DAMAGED CEILING GRID OR HARD CEILING WHERE WALLS ARE REMOVED. MATCH EXISTING.

KEYED NOTES

- DESIGNATED BY: ⑦
- ① NO WORK IN THIS AREA.
 - ② PREP ALL WALLS SCHEDULED TO REMAIN TO RECEIVE NEW PAINT. REMOVE ANY ABANDONED ANCHORS, REPAIR ANY GOUGES OR HOLES AND RE-TEXTURE WALLS AS REQUIRED TO MATCH EXISTING TEXTURED WALLS.
 - ③ REMOVE EXISTING PLUMBING FIXTURE(S) AND ACCESSORIES. CAP AND TERMINATE. REFER TO PLUMBING FOR MORE INFORMATION.
 - ④ REMOVE EXISTING MILLWORK IN ITS ENTIRETY.
 - ⑤ REMOVE PORTION OF WALL TO ACCOMMODATE NEW WORK.
 - ⑥ REMOVE EXISTING DOOR AND FRAME. SALVAGE FOR OWNER REUSE.
 - ⑦ REMOVE EXISTING METAL LOCKERS. SALVAGE FOR OWNER REUSE.
 - ⑧ REMOVE ALL FLOORING AND WALL BASE IN THEIR ENTIRETY. PREP FLOOR FOR NEW FINISH.
 - ⑨ COORDINATE REMOVAL OR RELOCATION OF EXISTING EQUIPMENT WITH OWNER. SALVAGE FOR OWNER REUSE.
 - ⑩ PNEUMATIC TUBE STATION TO REMAIN. PROTECT DURING CONSTRUCTION.
 - ⑪ REMOVE EXISTING WINDOW AND FRAME. SALVAGE FOR OWNER REUSE.
 - ⑫ REMOVE EXISTING FIRE EXTINGUISHER CABINET. SALVAGE FOR OWNER REUSE.
 - ⑬ REMOVE PORTION OF HARD CEILING TO ACCOMMODATE NEW WORK.
 - ⑭ EXISTING MILLWORK TO REMAIN. PROTECT DURING CONSTRUCTION.
 - ⑮ REMOVE EXISTING GYPSUM BOARD FROM EXISTING WALL TO REMAIN. REPAIR WATER DAMAGE IN THIS AREA. PREP EXISTING STUDS FOR NEW GYPSUM BOARD AND NEW FINISH AS SCHEDULED.
 - ⑯ REMOVE EXISTING CEILING TILES, GRID, LIGHT FIXTURES AND DEVICES TO ACCOMMODATE NEW WORK. REFER TO MPE FOR MORE INFORMATION.
 - ⑰ REMOVE EXISTING FURDOWN/HEADER TO ACCOMMODATE NEW WORK.
 - ⑱ REMOVE EXISTING MED GASSES. PATCH AND REPAIR WALL. PREP WALL TO RECEIVE NEW PAINT.

DEMOLITION PLAN LEGEND

- EXISTING DOOR TO BE REMOVED
- EXISTING DOOR TO REMAIN
- EXISTING WALL TO BE REMOVED
- EXISTING WALL TO REMAIN
- FLOORING EXTENT

CONDRAY

DESIGN GROUP

ARCHITECTURE
& INTERIOR DESIGN

3708 UPLAND AVE.
LUBBOCK, TX 79407
806.748.6190
condray.com

REGISTERED ARCHITECT

STATE OF TEXAS

04/02/2025

F

FINCHER

ENGINEERING, LLC

FINCHER ENGINEERING, LLC
TX FIRM #F-16408
5621 114TH ST., SUITE 100
LUBBOCK, TX 79424
PH: 806-701-6109
WWW.FINCHERENG.COM

UNIVERSITY MEDICAL CENTER
CENTRAL PHARMACY RENOVATION
& OFFICE RELOCATION
PROPOSAL ITEM #1

602 INDIANA AVENUE
LUBBOCK, TX 79415

REVISIONS:

COPYRIGHT © 2025 CONDRAY DESIGN GROUP, INC. THESE DRAWINGS, OR PARTS THEREOF, MAY NOT BE REPRODUCED IN ANY FORM, BY ANY METHOD, FOR ANY PURPOSE, WITHOUT PRIOR WRITTEN CONSENT FROM CONDRAY DESIGN GROUP, INC.

PROJECT NO. 22304
DATE: 04/02/2025

SHEET NO.
A1

1 OF 9

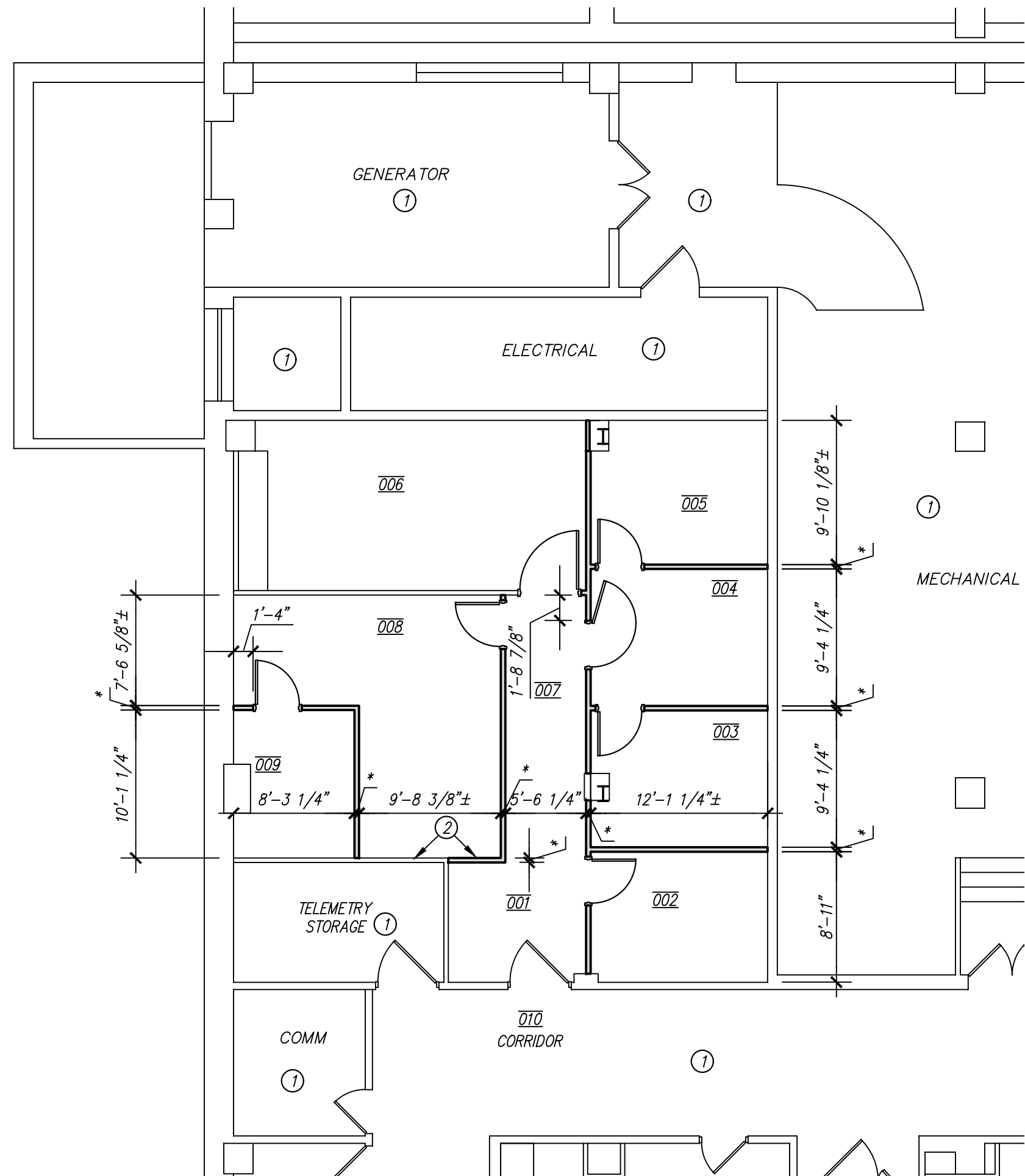

27/A2 BASEMENT FLOOR-DIMENSION PLAN
SCALE: 1/8" = 1'-0"

20/A2 BASEMENT FLOOR-DIMENSION PLAN
SCALE: 1/8" = 1'-0"

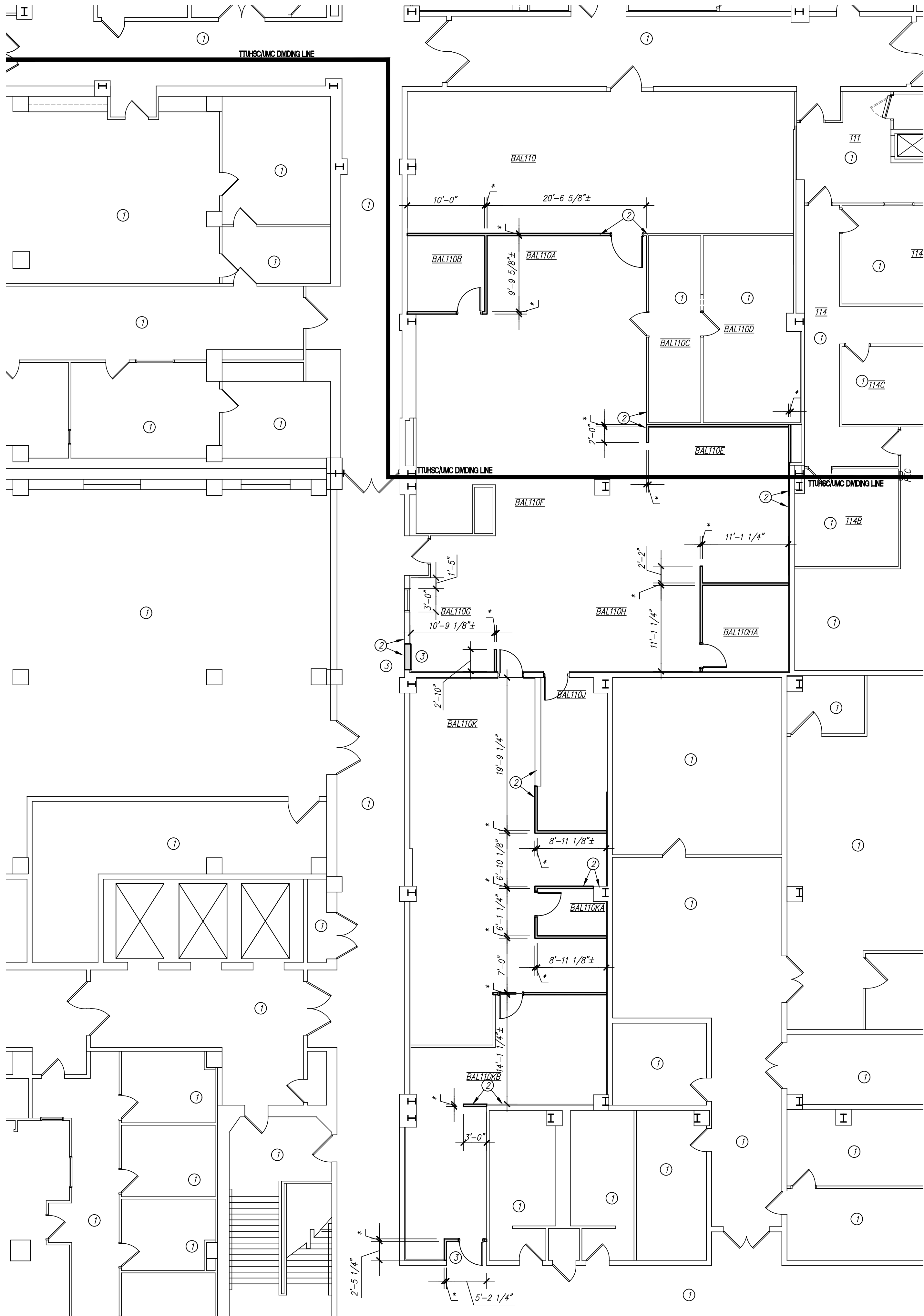

GENERAL NOTES

- 1). ALL DIMENSIONS ARE ACTUAL DIMENSIONS TO FACE OF METAL STUDS, OR FACE OF EXISTING WALL FINISH UNLESS NOTED OTHERWISE.
- 2). FIELD VERIFY ALL DIMENSIONS, NEW OR EXISTING, PRIOR TO CONSTRUCTION AND ADJUST WHERE REQUIRED TO PROVIDE A PROPER AND COMPLETE INSTALLATION. NOTIFY THE ARCHITECT OF ANY DISCREPANCIES WITH EXISTING OR NEW CONDITIONS.
- 3). CONTRACTOR SHALL COORDINATE ALL LAYOUT WORK WITH EQUIPMENT MANUFACTURER'S DIMENSIONAL REQUIREMENTS. THIS INCLUDES CONTRACTOR AND OWNER PROVIDED EQUIPMENT.
- 4). * = 3 5/8" MTL. STUDS @ 16" O.C.
- 5). THE MECHANICAL, PLUMBING AND ELECTRICAL DRAWINGS ARE SUPPLEMENTARY TO THE ARCHITECTURAL DRAWINGS. SHOULD THERE BE A DISCREPANCY BETWEEN THE ARCHITECTURAL DRAWINGS AND THE CONSULTANT DRAWINGS, SUCH DISCREPANCY IS TO BE BROUGHT TO THE ATTENTION OF THE ARCHITECT AND THE CONTRACTOR SHALL RECEIVE INSTRUCTION PRIOR TO INSTALLATION OR PERFORMANCE OF SAID WORK. ANY WORK PERFORMED IN CONFLICT WITH THE DRAWINGS SHALL BE CORRECTED BY THE CONTRACTOR AT HIS OWN EXPENSE.
- 6). ALL CONSTRUCTION SHALL COMPLY WITH APPLICABLE ACCESSIBILITY CODE REQUIREMENTS. THE CONTRACTOR SHALL BE AWARE OF ALL DIMENSIONALLY CRITICAL AREAS AND COMPLY WITH APPLICABLE STANDARDS. IF THERE ARE ANY DISCREPANCIES, THESE ARE TO BE BROUGHT TO THE ARCHITECT'S ATTENTION IMMEDIATELY.
- 7). NEW CONSTRUCTION INTERSECTING WITH EXISTING CONDITIONS SHALL MATCH EXISTING ELEVATIONS AND PROVIDE A SMOOTH TRANSITION.

KEYED NOTES

- DESIGNATED BY: 
- 1 NO WORK IN THIS AREA.
 - 2 ALIGN FINISHES.
 - 3 PROVIDE SMOOTH TRANSITION WHERE WALL OR DOOR WAS REMOVED. MATCH EXISTING.

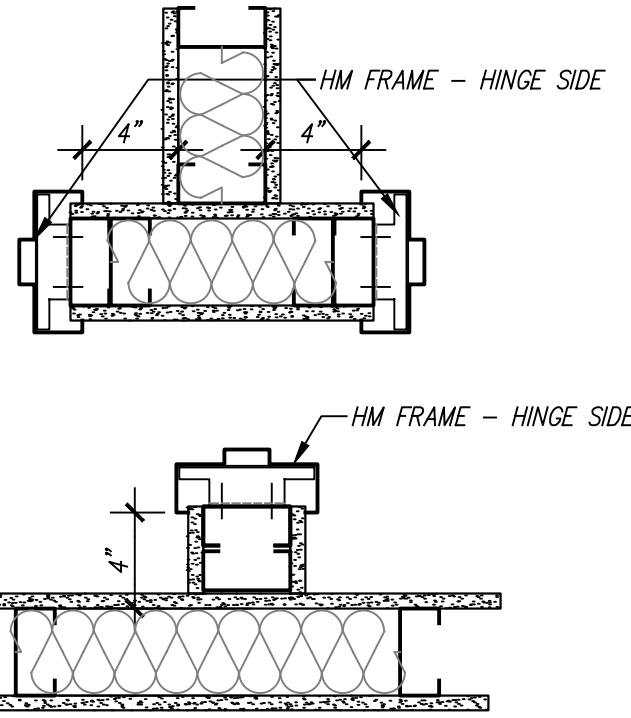

*TYPICAL UNLESS DIMENSIONED OR INDICATED OTHERWISE ON THE PLANS

04/A2 TYPICAL FRAME BACKSET
SCALE: 1 1/2" = 1'-0"

CONDRA Y

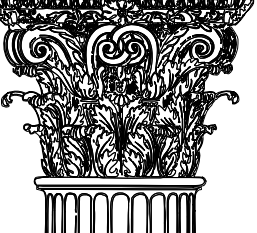

DESIGN GROUP

ARCHITECTURE
& INTERIOR DESIGN

3708 UPLAND AVE.
LUBBOCK, TX 79407
806.748.6190
condray.com



REGISTERED ARCHITECT
STATE OF TEXAS
17821
04/02/2025

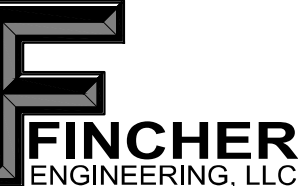

FINCHER
ENGINEERING, LLC
FINCHER ENGINEERING, LLC
TX FIRM #F-16408
5621 114TH ST., SUITE 100
LUBBOCK, TX 79424
PH: 806-701-5109
WWW.FINCHERENG.COM

UNIVERSITY MEDICAL CENTER
CENTRAL PHARMACY RENOVATION
& OFFICE RELOCATION
PROPOSAL ITEM #1

602 INDIANA AVENUE
LUBBOCK, TX 79415

REVISIONS:

COPYRIGHT © 2025 CONDRA Y DESIGN GROUP, INC. THESE DRAWINGS, OR PARTS THEREOF, MAY NOT BE REPRODUCED IN ANY FORM, BY ANY METHOD, FOR ANY PURPOSE, WITHOUT PRIOR WRITTEN CONSENT FROM CONDRA Y DESIGN GROUP, INC.

PROJECT NO. 22304
DATE: 04/02/2025

SHEET NO.
A2

2 OF 9

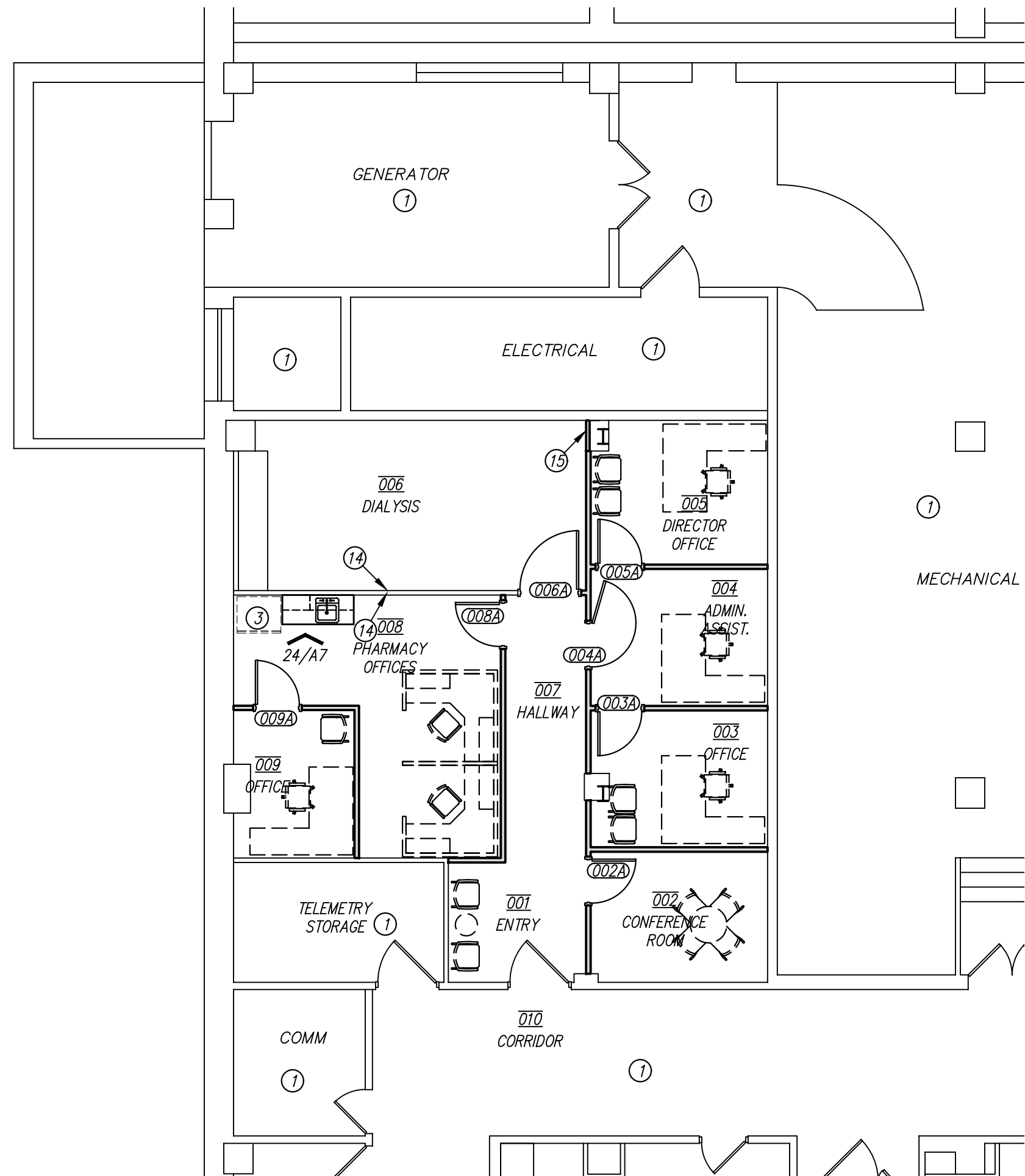

27/A3 BASEMENT FLOOR-ANNOTATED PLAN
SCALE: 1/8" = 1'-0"

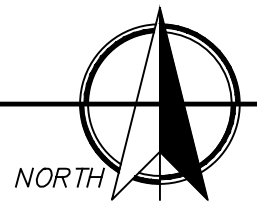

20/A3 BASEMENT FLOOR-ANNOTATED PLAN
SCALE: 1/8" = 1'-0"

GENERAL NOTES

- ON ALL WALLS SCHEDULED TO REMAIN. PATCH ANY EXISTING HOLES, CRACKS, OR OTHERWISE DAMAGED AREAS AND RE-TEXTURE AND PAINT AS SCHEDULED.
- THE MECHANICAL, PLUMBING AND ELECTRICAL DRAWINGS ARE SUPPLEMENTARY TO THE ARCHITECTURAL DRAWINGS. SHOULD THERE BE A DISCREPANCY BETWEEN THE ARCHITECTURAL DRAWINGS AND THE CONSULTANT DRAWINGS, SUCH DISCREPANCY IS TO BE BROUGHT TO THE ATTENTION OF THE ARCHITECT AND THE CONTRACTOR SHALL RECEIVE INSTRUCTION PRIOR TO INSTALLATION OR PERFORMANCE OF SAID WORK. ANY WORK PERFORMED IN CONFLICT WITH THE DRAWINGS SHALL BE CORRECTED BY THE CONTRACTOR AT HIS OWN EXPENSE.
- REFER TO PROJECT MANUAL FOR ROOM FINISH SCHEDULE.
- ALL NEW WALLS TO RECEIVE FULL BATT INSULATION FROM FLOOR TO THE FULL HEIGHT OF THE WALL, INCLUDING ABOVE CEILING.
- ALL WALLS ARE TO BE PARTITION TYPE "P1" UNLESS NOTED OTHERWISE.
- ANY CORING THAT IS NECESSARY FOR THE INSTALLATION OF PLUMBING LINES, CONDUITS, ETC. IS TO BE SCHEDULED WITH THE OWNER IN ADVANCE.
- AT ALL NEW FLOOR DRAIN LOCATIONS, THE SLAB IS TO BE RECESSED AND SLOPED FOR POSITIVE DRAINAGE. UNLESS NOTED OTHERWISE, SLOPE IS TO BE 1/8"-1'-0" WITH 1/2" OVERALL RECESS. EXISTING SLABS ARE TO BE CHIPPED OUT TO ACCOMMODATE.
- CONTRACTOR SHALL COORDINATE ALL WORK WITH EQUIPMENT MANUFACTURER'S REQUIREMENTS.
- FURNITURE IS SHOWN FOR REFERENCE ONLY.
- INSTALL NEW BASE AT NEW AND EXISTING WALL CONSTRUCTION WITHIN SCOPE OF WORK. PROVIDE SMOOTH TRANSITION BY RETURNING BASE TO CORNER.

KEYED NOTES

- DESIGNATED BY:
- NO WORK IN THIS AREA.
 - NEW THREE-TIER LOCKERS AS SPECIFIED.
 - REFRIGERATOR. OWNER FURNISHED, CONTRACTOR INSTALLED.
 - FREEZER. OWNER FURNISHED, CONTRACTOR INSTALLED.
 - ICE MAKER. OWNER FURNISHED, CONTRACTOR INSTALLED.
 - COFFEE MAKER. OWNER FURNISHED, CONTRACTOR INSTALLED.
 - EQUIPMENT. OWNER FURNISHED, OWNER INSTALLED.
 - LABEL MAKER. OWNER FURNISHED, OWNER INSTALLED.
 - PRINTER. OWNER FURNISHED, OWNER INSTALLED.
 - RED LINE FLOOR.
 - BULLETIN BOARD. OWNER FURNISHED, CONTRACTOR INSTALLED. COORDINATE EXACT LOCATION WITH OWNER.
 - COAT HOOKS. OWNER FURNISHED, CONTRACTOR INSTALLED. COORDINATE EXACT LOCATION WITH OWNER.
 - POINT OF SALE REGISTER. OWNER FURNISHED, OWNER INSTALLED.
 - NEW GYPSUM BOARD INSTALLED ON EXISTING METAL STUDS. REFER TO FINISH SCHEDULE FOR NEW FINISH.
 - INSTALL NEW GYPSUM BOARD AND FRAME AS NEEDED TO ALIGN WITH ADJACENT WALLS. REFER TO FINISH SCHEDULE FOR NEW FINISH.
 - WALL MOUNTED FLAT SCREEN T.V. OWNER FURNISHED, CONTRACTOR INSTALLED. CONTRACTOR TO INSTALL BLOCKING. COORDINATE EXACT LOCATION WITH OWNER.
 - UNIT DOSE PACKAGER. OWNER FURNISHED, OWNER INSTALLED.
 - ABOVE COUNTER EYECON MACHINE. OWNER FURNISHED, OWNER INSTALLED.
 - NEW SURFACE MOUNTED FIRE EXTINGUISHER CABINET.

FLOOR PLAN LEGEND

- EXISTING WALL TO REMAIN
- NEW STUD WALL
- EXISTING DOOR TO REMAIN - IN AREA OF WORK, REPAINT FRAME TO MATCH NEW FRAMES.
- NEW DOOR - REFER TO DOOR SCHEDULE
- WINDOW DESIGNATION - REFER TO FRAME SCHEDULE

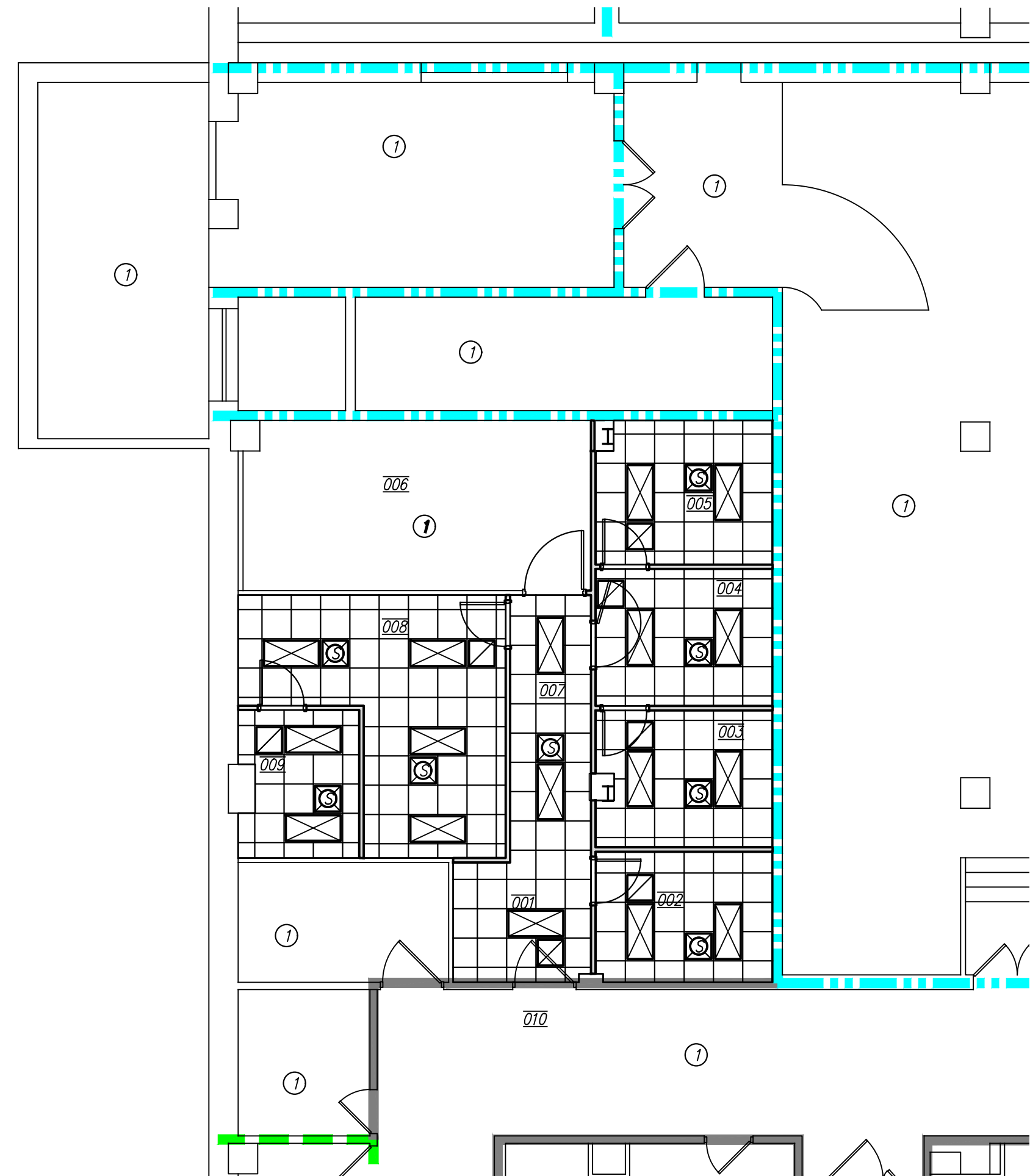

27/A4 BASEMENT FLOOR-REFLECTED CEILING PLAN

SCALE: 1/8" = 1'-0"

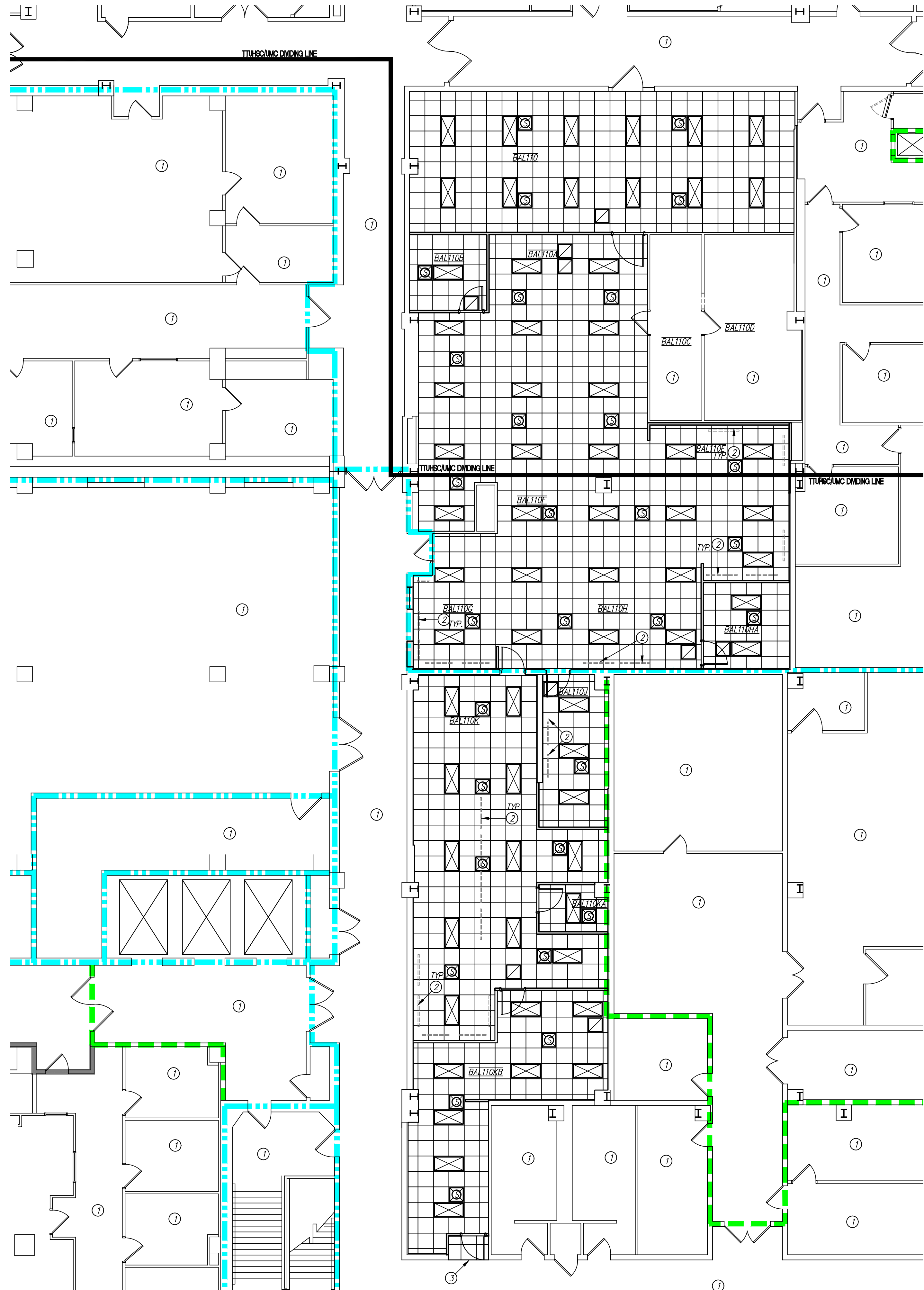
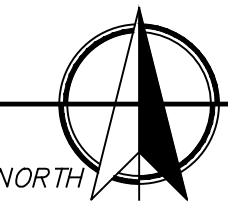

20/A4 BASEMENT FLOOR-REFLECTED CEILING PLAN

SCALE: 1/8" = 1'-0"



GENERAL NOTES

1. REPAIR GRID AND REPLACE CEILING TILES WHERE WALLS, FIXTURES, OR DEVICES ARE REMOVED. REPLACE ALL DAMAGED CEILING TILES IN THE AREA OF WORK. GRID SECTIONS ARE TO BE REPLACED BACK TO NEAREST 4' SECTION AT A MINIMUM. NO SPLICES.
2. WHERE APPLICABLE, REWORK FIRE SPRINKLERS IN ACCORDANCE WITH NFPA 13 AS REQUIRED TO ACCOMMODATE NEW WORK.
3. COORDINATE LOCATION OF LIGHT FIXTURES AND HVAC GRILLES WITH CEILING GRID. NOTIFY ARCHITECT OF ANY DISCREPANCIES. IF LAYOUT OR QUANTITIES DIFFER FROM MPE SHEETS AND DISCREPANCIES ARE NOT ADDRESSED PRIOR TO BID, CONTRACTOR SHALL PROVIDE FIXTURES TO COVER THE LARGER QUANTITIES INDICATED.
4. EXCEPT FOR CEILING TILES HOUSING DEVICES, DO NOT INSTALL ANY CEILING TILES IN GRID UNTIL AFTER PRE-FINAL INSPECTION HAS BEEN PERFORMED AND DEFICIENCIES CERTIFIED AS CORRECTED.
5. INSTALL 3 1/2" SOUND BATT INSULATION CONTINUOUSLY ABOVE ALL CEILINGS IN AREA OF WORK, INCLUDING EXISTING CEILINGS WHERE SIMILAR SOUND BATTS DO NOT EXIST.
6. REMOVE AND REPLACE ANY EXISTING CEILING TILE AND GRID IN AREAS TO REMAIN AS EXISTING WHERE NECESSARY TO ACCOMMODATE ABOVE CEILING WORK.
7. CLEAN ALL HVAC GRILLS AND LIGHT FIXTURE LENSES IN AREA OF WORK, NEW AND EXISTING.
8. ALL CEILINGS TO BE INSTALLED AT 9'-0" A.F.F. UNLESS NOTED OTHERWISE.
9. REFER TO MECHANICAL, ELECTRICAL AND PLUMBING DRAWINGS FOR ADDITIONAL CEILING-MOUNTED ITEMS.
10. ALL CEILING MOUNTED DEVICES AND FIXTURES INDICATED ON THIS PLAN ARE SHOWN FOR LOCATION AND COORDINATION ONLY. REFER TO MECHANICAL AND ELECTRICAL SHEETS FOR MORE INFORMATION IF QUANTITIES ARE INCONSISTENT THE GREATER QUANTITY SHALL CONTROL. CONTACT ARCHITECT FOR CLARIFICATION ON LOCATIONS.
11. FIRE SPRINKLER SYSTEM IS TO BE REWORKED TO PROVIDE COMPLETE COVERAGE FOR ALL AREAS. CEILING GRID AND TILE TO BE REPLACED AS NEEDED TO ACCOMMODATE THIS WORK.

KEYED NOTES

- DESIGNATED BY: — ②
- ① NO WORK IN THIS AREA.
 - ② UNDERCABINET LIGHT FIXTURE. REFER TO ELECTRICAL FOR MORE INFORMATION.
 - ③ TIE IN NEW GRID WITH EXISTING GRID TO CREATE SMOOTH TRANSITION.

CEILING PLAN LEGEND

- 2x4 LIGHT FIXTURE — REFER TO ELECTRICAL SHEETS
- SUPPLY GRILLE — REFER TO MECHANICAL SHEETS
- RETURN AIR GRILLE — REFER TO MECHANICAL SHEETS
- 2 HOUR RATED FIREWALL ASSEMBLY FRAMED TO THE STRUCTURE ABOVE. SEAL ALL PENETRATIONS AND JOINTS WITH A UL LISTED SYSTEM.
- 1 HOUR RATED FIREWALL ASSEMBLY FRAMED TO THE STRUCTURE ABOVE. SEAL ALL PENETRATIONS AND JOINTS WITH A UL LISTED SYSTEM.
- NON-RATED SMOKE PARTITION WALL PARTITION THAT IS NOT FIRE RATED AND DOES NOT EXTEND TO STRUCTURAL DECK ABOVE. WALL MAY TERMINATE 6" ABOVE CEILING. MUST PREVENT PASSAGE OF SMOKE.

CONDRAY
DESIGN GROUP
ARCHITECTURE
& INTERIOR DESIGN
3708 UPLAND AVE.
LUBBOCK, TX 79407
806.748.6190
condray.com

REGISTERED ARCHITECT
STATE OF TEXAS
17821
04/02/2025

FINCHER
ENGINEERING, LLC
FINCHER ENGINEERING, LLC
TX FIRM #F-16408
5621 114TH ST., SUITE 100
LUBBOCK, TX 79424
PH: 806-701-6109
WWW.FINCHERENG.COM

UNIVERSITY MEDICAL CENTER
CENTRAL PHARMACY RENOVATION
& OFFICE RELOCATION
PROPOSAL ITEM #1
602 INDIANA AVENUE
LUBBOCK, TX 79415

REVISIONS:

COPYRIGHT © 2025 CONDRAY DESIGN GROUP, INC. THESE DRAWINGS, OR PARTS THEREOF, MAY NOT BE REPRODUCED IN ANY FORM, BY ANY METHOD, FOR ANY PURPOSE, WITHOUT PRIOR WRITTEN CONSENT FROM CONDRAY DESIGN GROUP, INC.

PROJECT NO. 22304
DATE: 04/02/2025

SHEET NO.
A4

4 OF 9

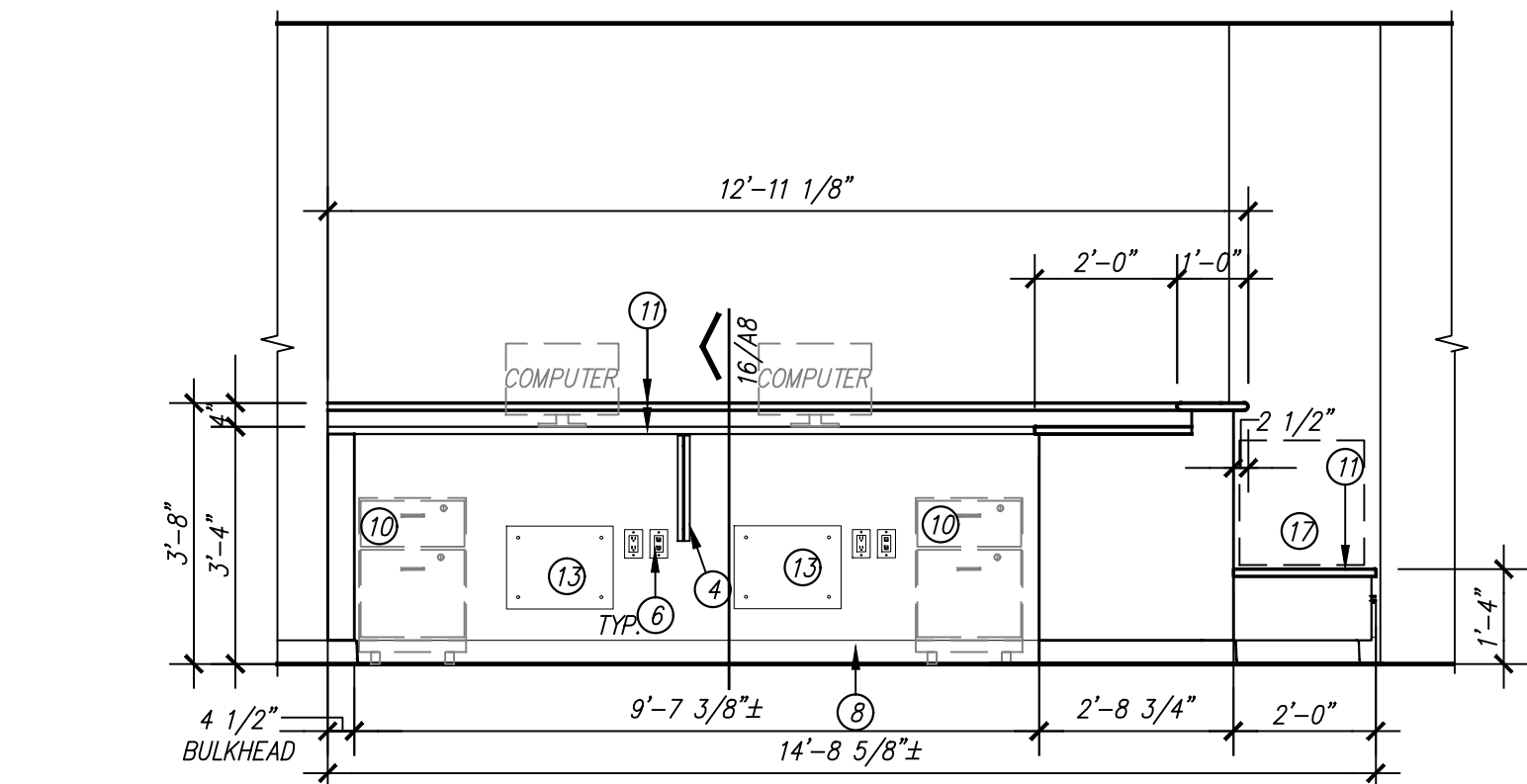

25/A5 MILLWORK ELEVATION

SCALE: 3/8" = 1'-0"

WORK AREA BAL110F

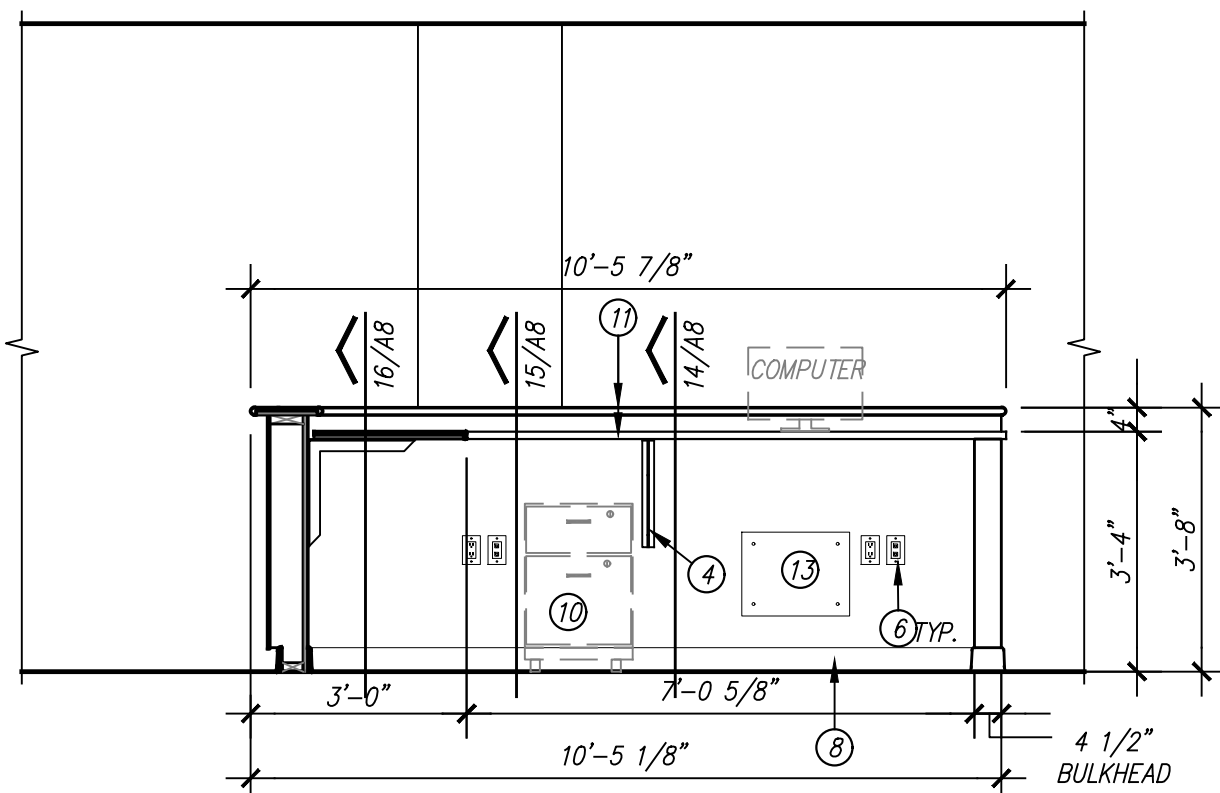

17/A5 MILLWORK ELEVATION

SCALE: 3/8" = 1'-0"

WORK AREA BAL110F

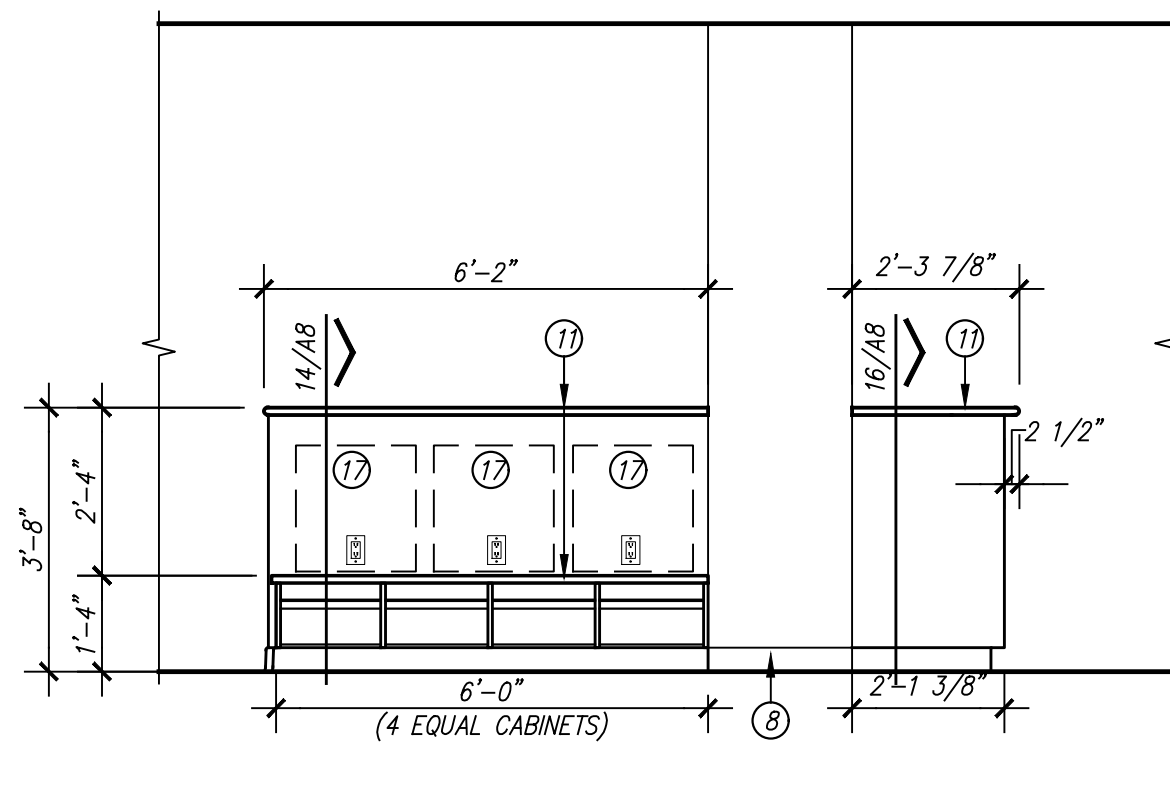

09/A5 MILLWORK ELEVATION

SCALE: 3/8" = 1'-0"

WORK AREA BAL110F

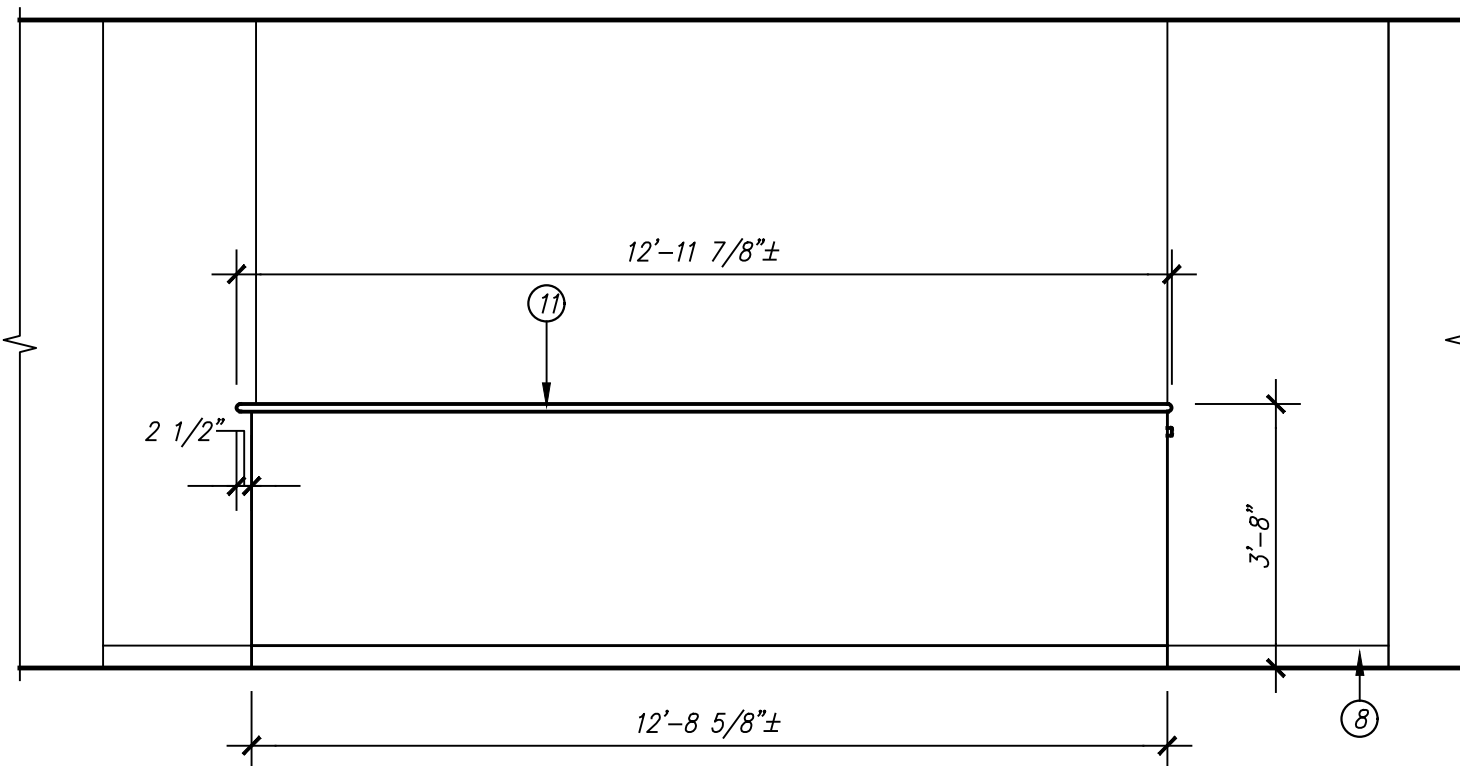

26/A5 MILLWORK ELEVATION

SCALE: 3/8" = 1'-0"

WORK AREA BAL110F

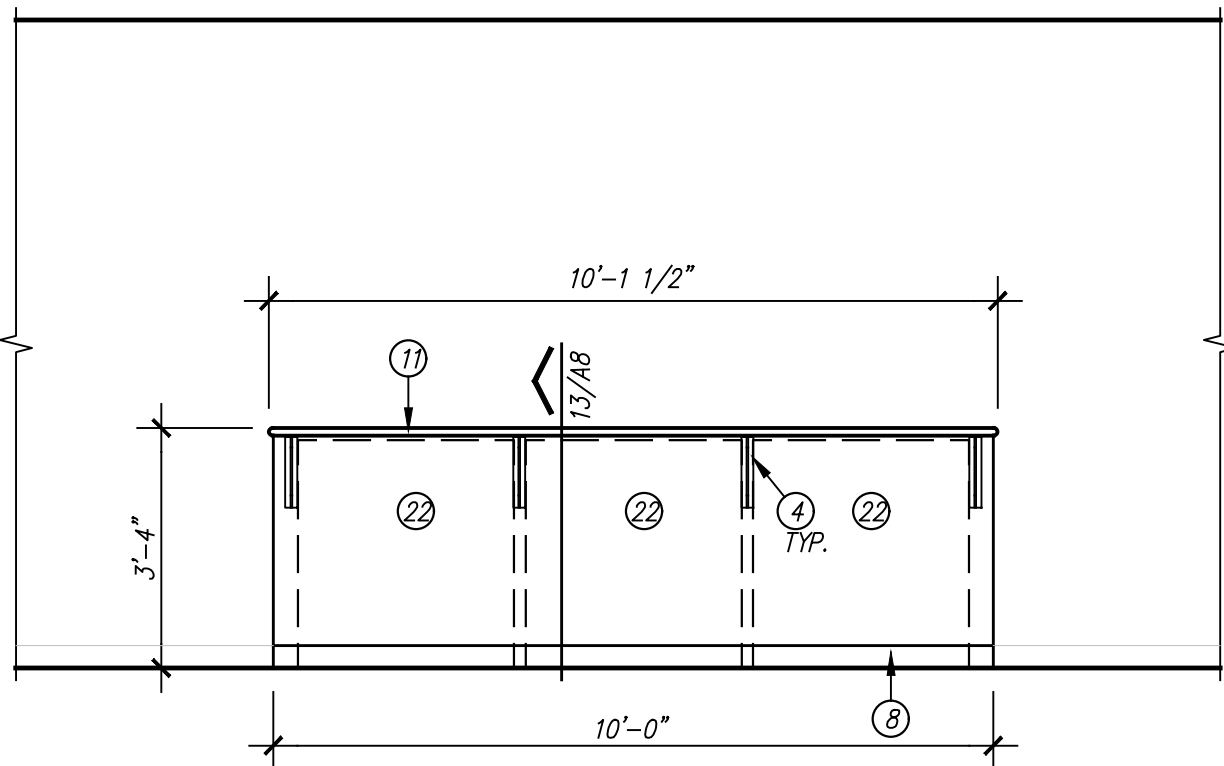

18/A5 MILLWORK ELEVATION

SCALE: 3/8" = 1'-0"

PREP AREA

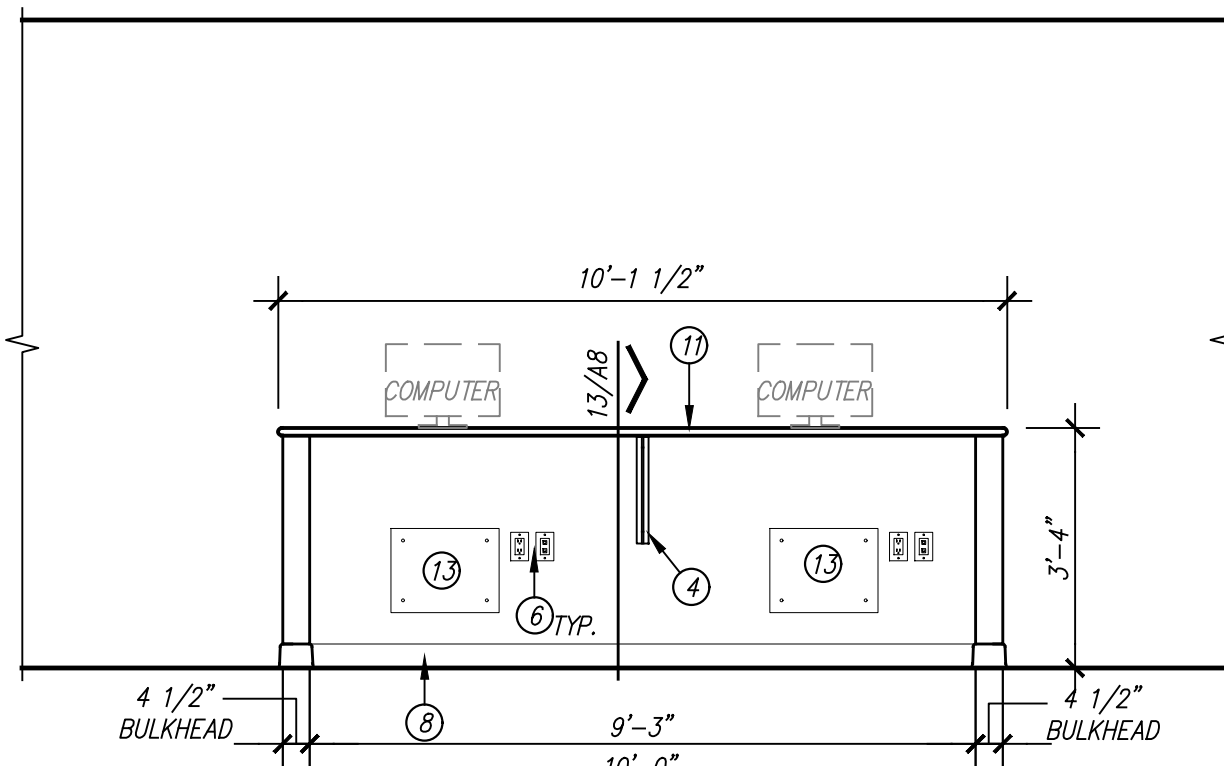

10/A5 MILLWORK ELEVATION

SCALE: 3/8" = 1'-0"

PREP AREA

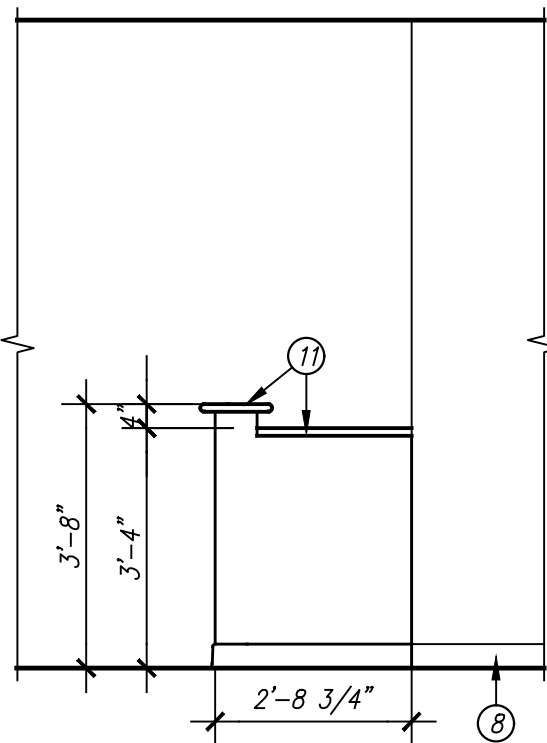

23/A5 MILLWORK ELEVATION

SCALE: 3/8" = 1'-0"

WORK AREA BAL110F

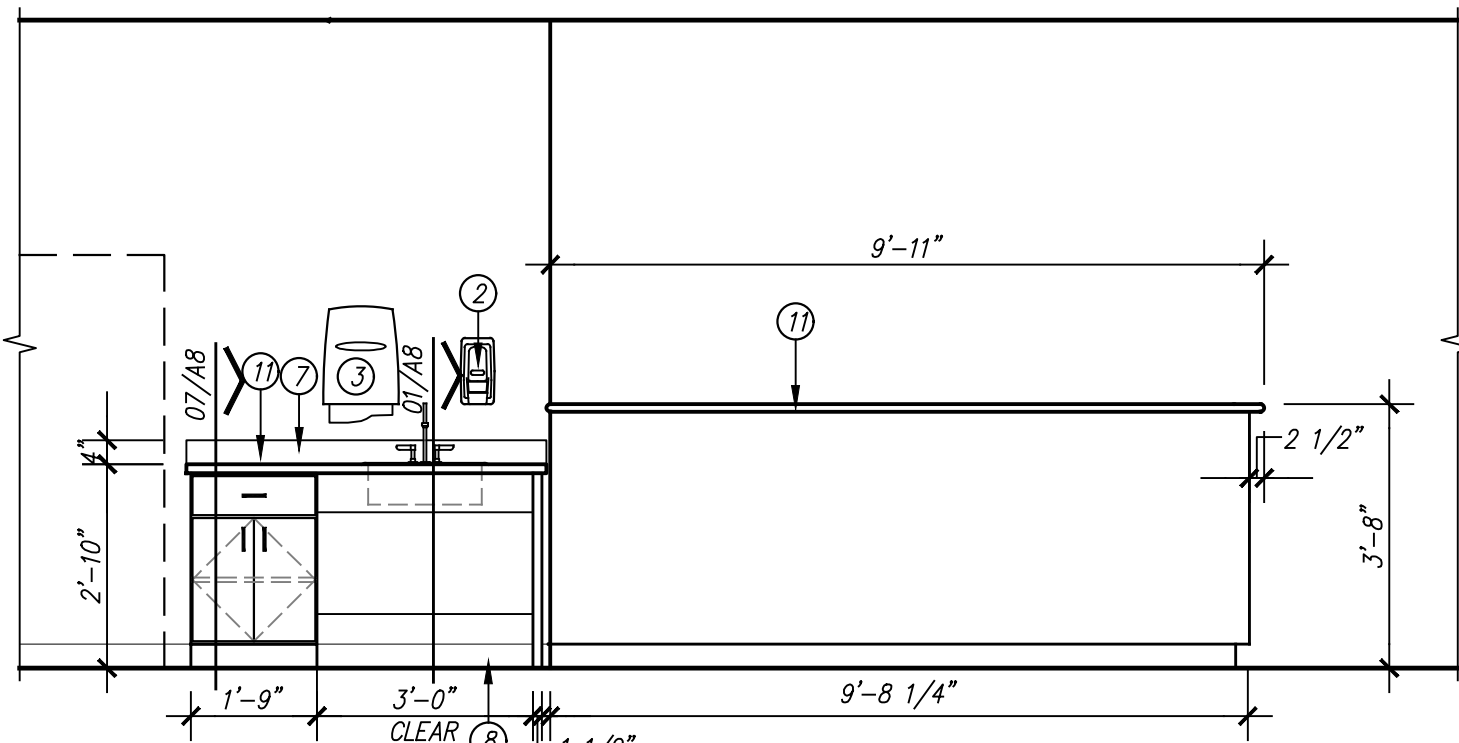

19/A5 MILLWORK ELEVATION

SCALE: 3/8" = 1'-0"

ORAL COMPOUNDING WORK AREA BAL110E

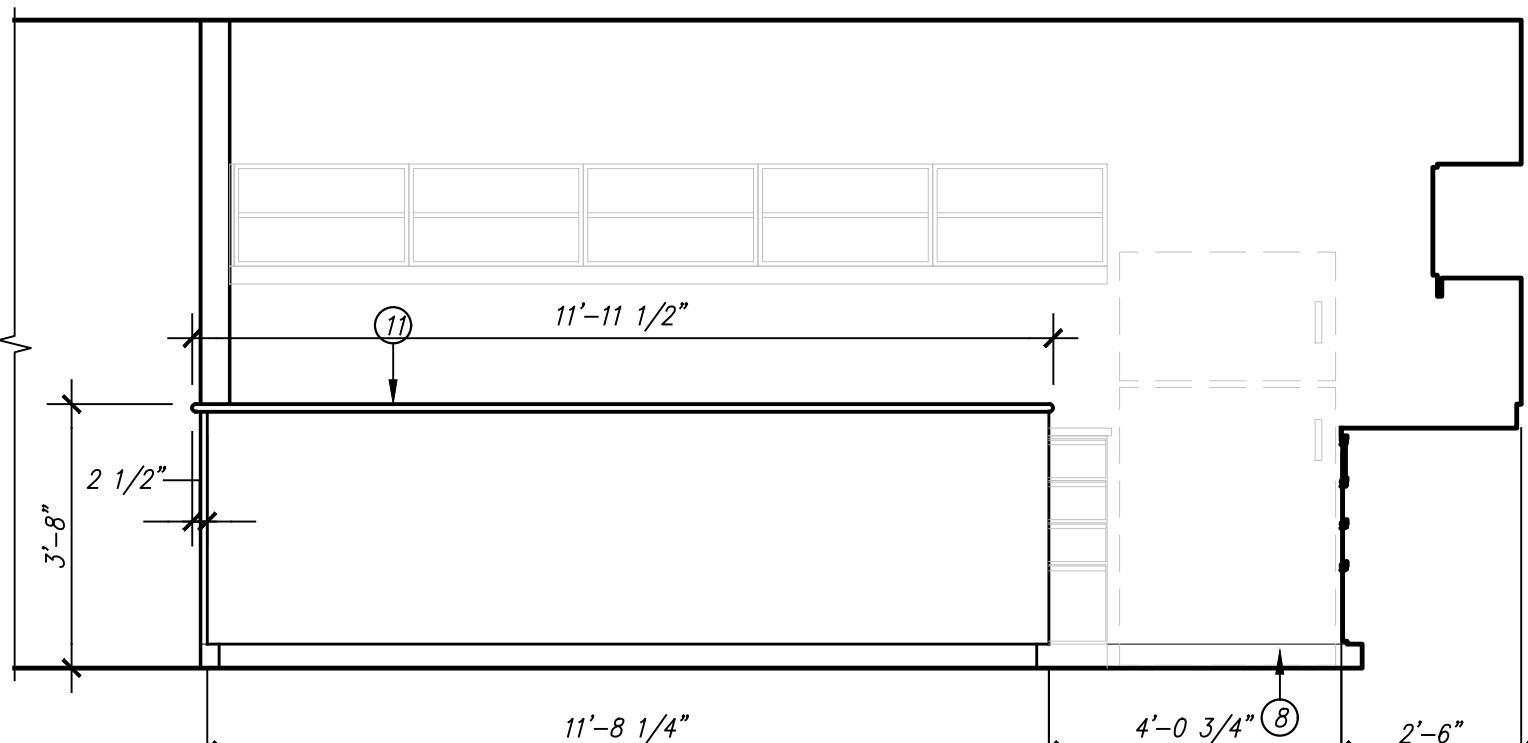

11/A5 MILLWORK ELEVATION

SCALE: 3/8" = 1'-0"

ORAL COMPOUNDING WORK AREA BAL110E

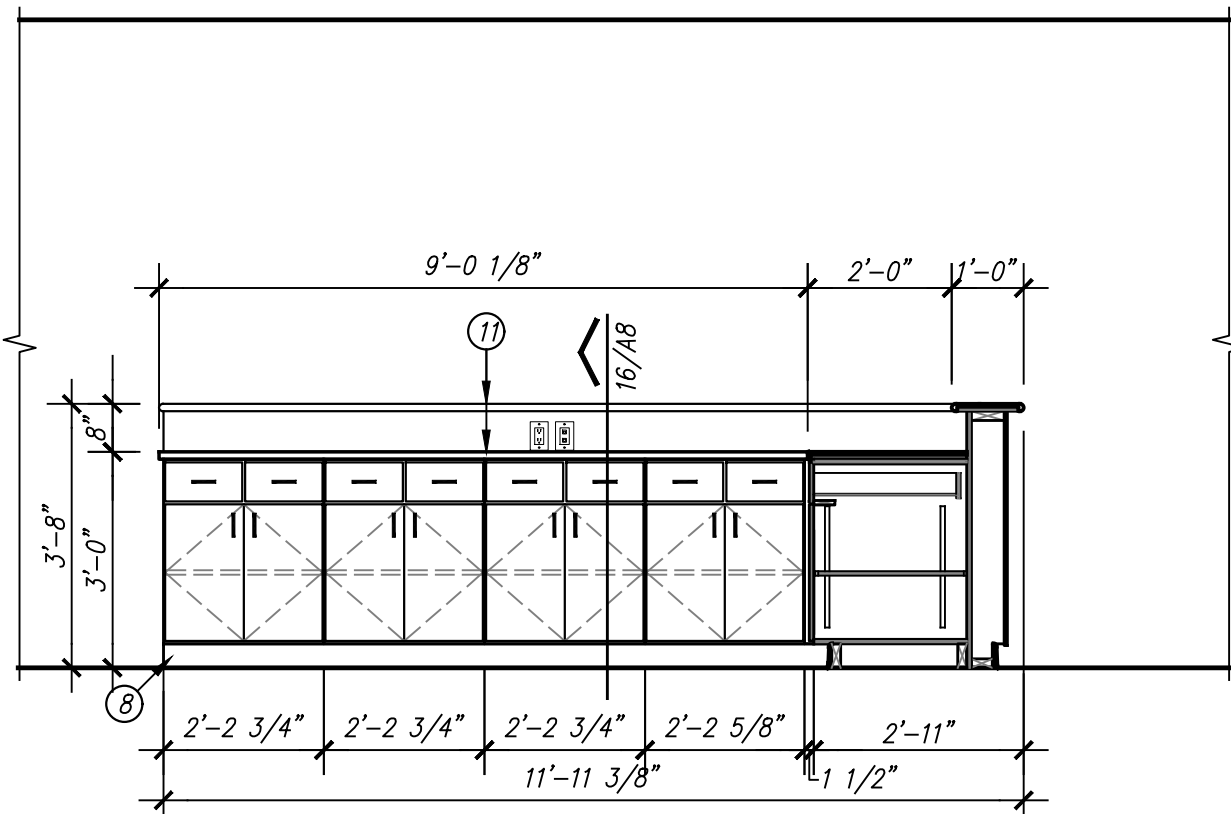

24/A5 MILLWORK ELEVATION

SCALE: 3/8" = 1'-0"

ORAL COMPOUNDING WORK AREA BAL110E

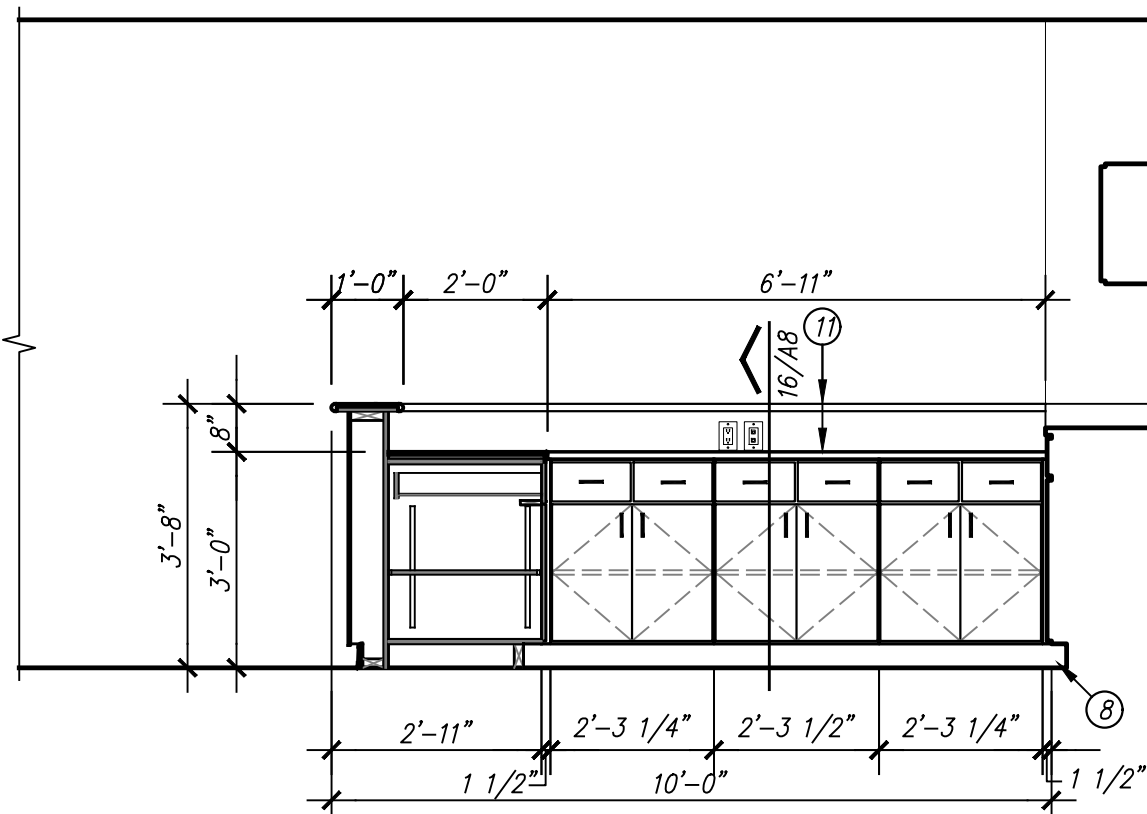

16/A5 MILLWORK ELEVATION

SCALE: 3/8" = 1'-0"

ORAL COMPOUNDING WORK AREA BAL110E

GENERAL NOTES

- 1). ALL ELEVATION DIMENSIONS ARE DIMENSIONS FROM FINISH, NOT FROM STUDS.
- 2). UPPER CABINETS ARE TO BE 13" DEEP INSIDE UNLESS OTHERWISE NOTED. REFER TO MILLWORK SECTIONS.
- 3). GENERAL CONTRACTOR SHALL FIELD VERIFY ALL DIMENSIONS AND CLEARANCES PRIOR TO FABRICATION OF MILLWORK. ANY DISCREPANCIES SHALL BE BROUGHT TO THE ATTENTION OF THE ARCHITECT PRIOR TO INSTALLATION.
- 4). REFER TO PROJECT MANUAL FOR ROOM FINISH SCHEDULE.
- 5). FINISH ALL EXPOSED BULKHEADS AND/OR CABINET RETURNS.
- 6). ALL SOLID SURFACE EDGES TO BE EASED.
- 7). GENERAL CONTRACTOR SHALL COORDINATE ALL ELECTRICAL AND MECHANICAL ITEMS AND EQUIPMENT THAT IS INCORPORATED IN THE MILLWORK. NO OUTLETS, DEVICES, OR OTHER EXPOSED ELECTRICAL SHALL BE CONCEALED IN ANY WAY BY THE INSTALLED MILLWORK. DISCREPANCIES SHALL BE BROUGHT TO THE ATTENTION OF THE ARCHITECT PRIOR TO INSTALLATION.

KEYED NOTES

DESIGNATED BY:

- 1 WALL MOUNTED FLAT SCREEN T.V. OWNER FURNISHED, CONTRACTOR INSTALLED. CONTRACTOR TO INSTALL BLOCKING. COORDINATE EXACT LOCATION WITH OWNER.
- 2 SOAP DISPENSER WITH CONTROLS MOUNTED AT 47" A.F.F. OWNER FURNISHED, CONTRACTOR INSTALLED.
- 3 PAPER TOWEL DISPENSER MOUNTED WITH CONTROLS AT 47" A.F.F. OWNER FURNISHED, CONTRACTOR INSTALLED.
- 4 UNDERCOUNTER RAKKS SUPPORT BRACKET AS SPECIFIED.
- 5 RECEPTACLE/DATA PORT MOUNTED ABOVE COUNTERTOP. REFER TO ELECTRICAL FOR MORE INFORMATION.
- 6 RECEPTACLE/DATA PORT MOUNTED 18" ABOVE FINISH FLOOR. REFER TO ELECTRICAL FOR MORE INFORMATION.
- 7 4" BACKSPLASH AS SCHEDULED.
- 8 BASE AS SCHEDULED.
- 9 REFRIGERATOR. OWNER FURNISHED, CONTRACTOR INSTALLED.
- 10 MOVABLE PEDESTAL. OWNER FURNISHED, OWNER INSTALLED.
- 11 SOLID SURFACE MATERIAL AS SCHEDULED.
- 12 FILLER PANEL.
- 13 ACCESS PANEL.
- 14 UNDER CABINET TASK LIGHT. REFER TO ELECTRICAL.
- 15 ADJUSTABLE OPEN SHELVING.
- 16 CLEAR PLASTIC SPLASH GUARD.
- 17 PRINTER/FAX/SCANNER. OWNER PROVIDED, OWNER INSTALLED. REFER TO ELECTRICAL. CONFIRM SIZE WITH OWNER.
- 18 POINT OF SALE REGISTER. OWNER FURNISHED, OWNER INSTALLED.
- 19 LABEL MAKER. OWNER FURNISHED, OWNER INSTALLED.
- 20 COFFEE MAKER. OWNER FURNISHED, CONTRACTOR INSTALLED.
- 21 ICE MAKER. OWNER FURNISHED, CONTRACTOR INSTALLED. INSTALL ICE MACHINE BOX BELOW COUNTERTOP. CONTRACTOR TO PROVIDE GROMMET TO ROUTE DRAIN AND WATER LINES FROM ICE MACHINE BOX BELOW. REFER TO PLUMBING DRAWINGS FOR MORE INFORMATION.
- 22 MOVABLE CART. OWNER FURNISHED, OWNER INSTALLED.
- 23 UNIT DOSE PACKAGER. OWNER FURNISHED, OWNER INSTALLED.
- 24 EYECON MACHINE. OWNER FURNISHED, OWNER INSTALLED.
- 25 ACCESSIBLE BENCH.
- 26 COAT HOOKS. OWNER FURNISHED CONTRACTOR INSTALLED.

CONDRAY

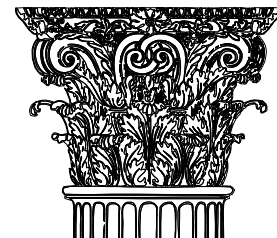

DESIGN GROUP

ARCHITECTURE
& INTERIOR DESIGN

3708 UPLAND AVE.
LUBBOCK, TX 79407
806.748.6190
condray.com

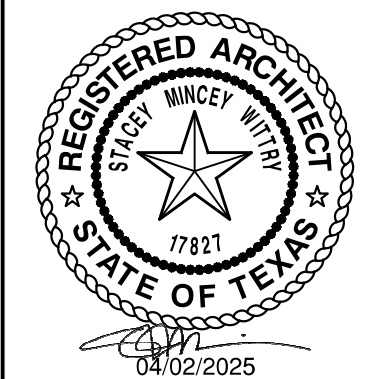

UNIVERSITY MEDICAL CENTER
CENTRAL PHARMACY RENOVATION
& OFFICE RELOCATION
PROPOSAL ITEM #1
602 INDIANA AVENUE
LUBBOCK, TX 79415

REVISIONS:

COPYRIGHT © 2025 CONDRAY DESIGN GROUP, INC. THESE DRAWINGS, OR PARTS THEREOF, MAY NOT BE REPRODUCED IN ANY FORM, BY ANY METHOD, FOR ANY PURPOSE, WITHOUT PRIOR WRITTEN CONSENT FROM CONDRAY DESIGN GROUP, INC.

PROJECT NO. 22304
DATE: 04/02/2025

SHEET NO.

A5

5 OF 9

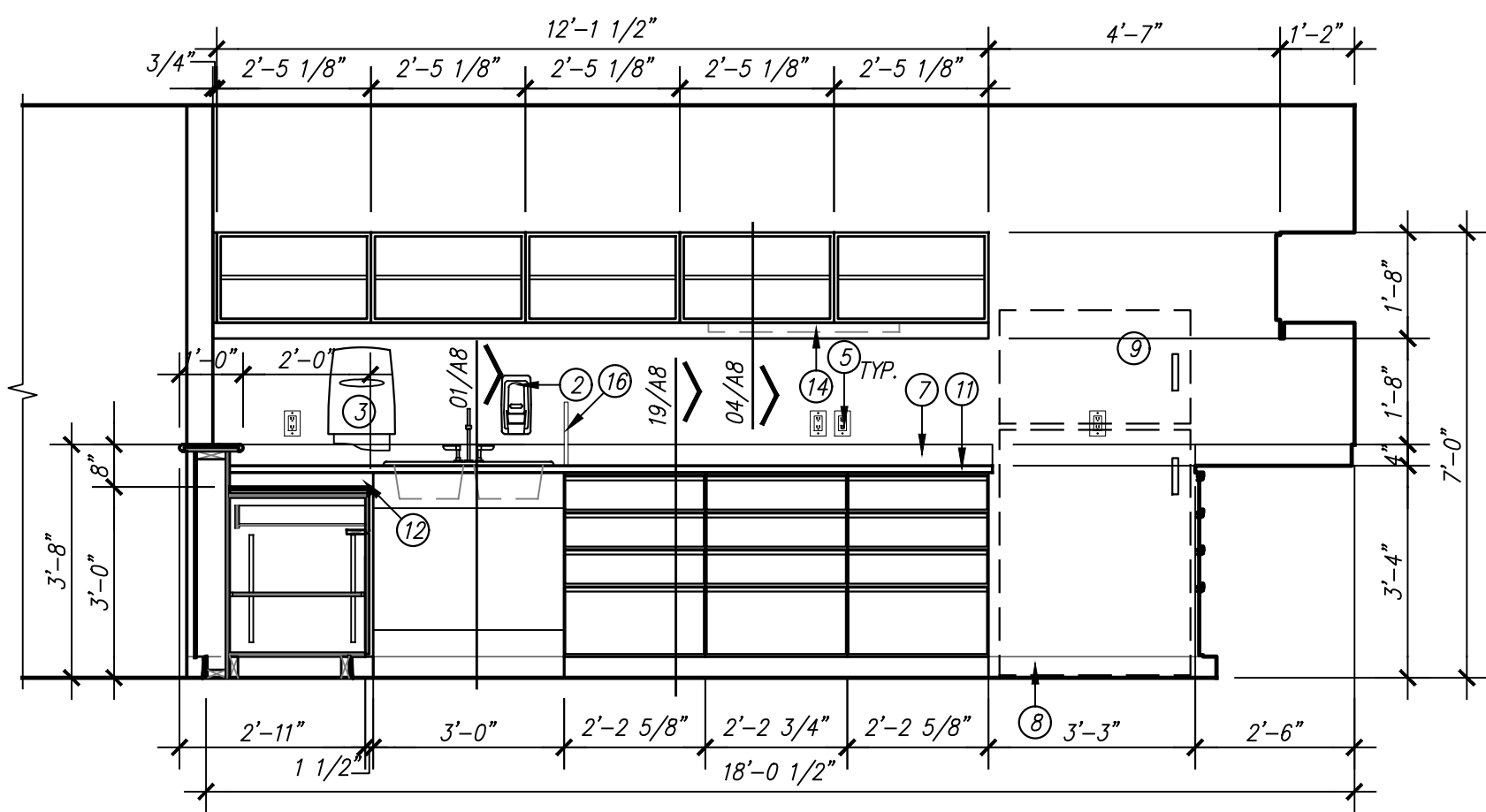

21/A6 MILLWORK ELEVATION
SCALE: 3/8" = 1'-0" ORAL COMPOUNDING WORK AREA BAL110E

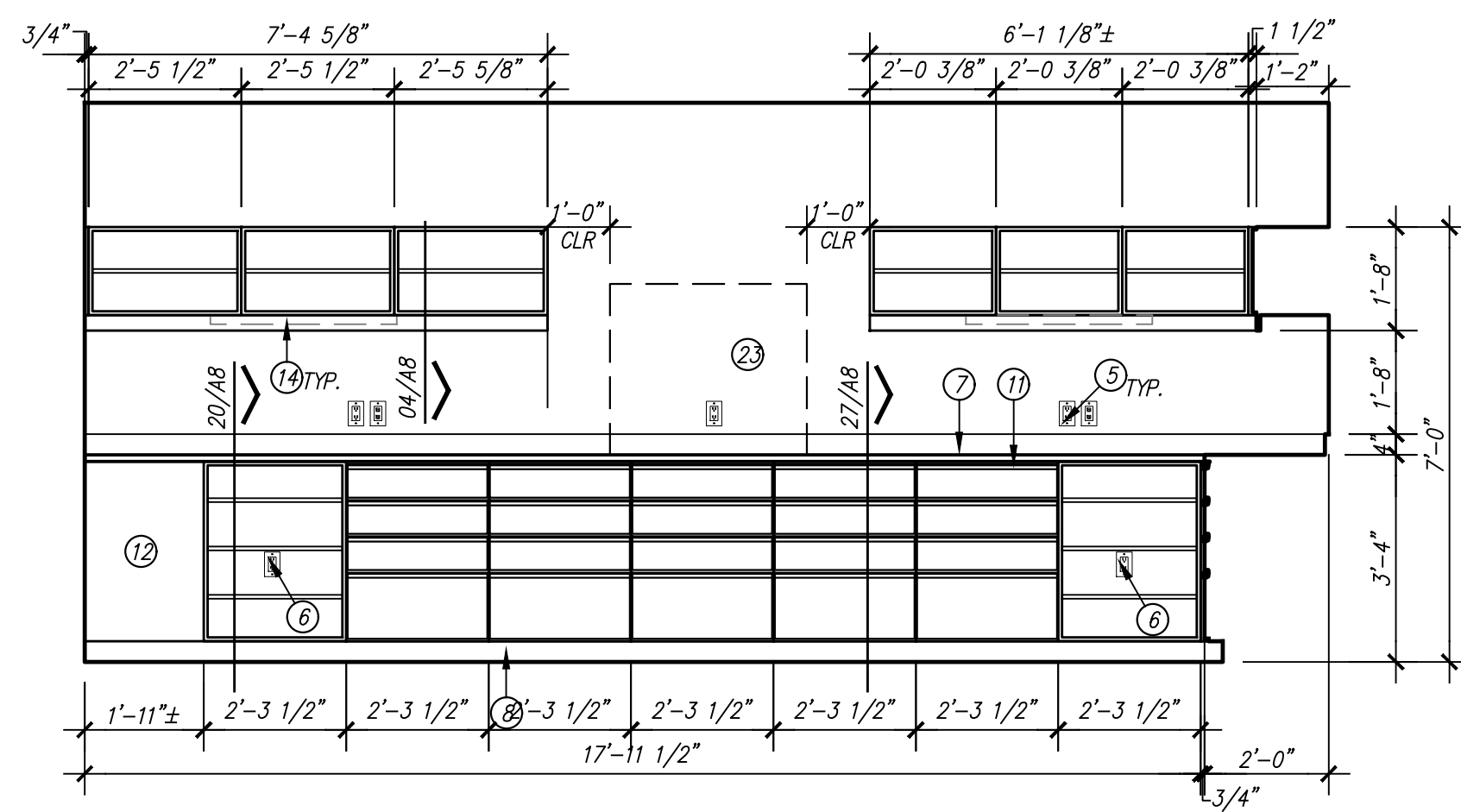

13/A6 MILLWORK ELEVATION
SCALE: 3/8" = 1'-0" ORAL COMPOUNDING WORK AREA BAL110E

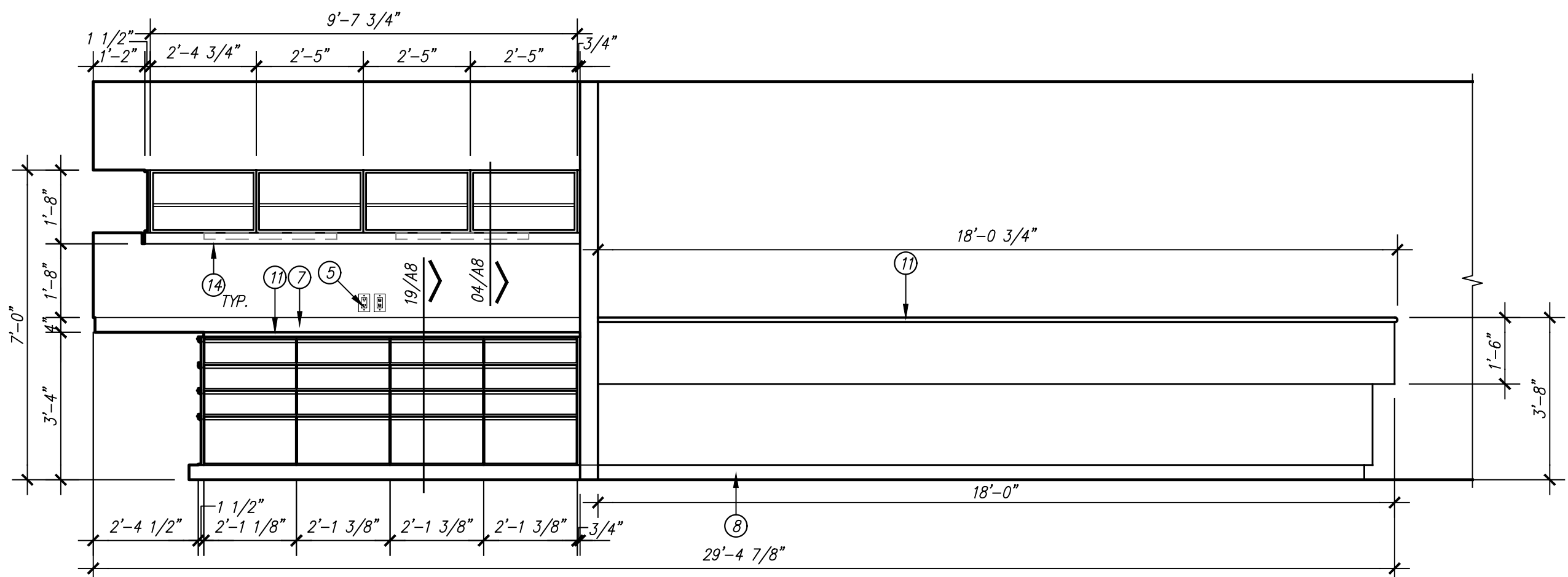

26/A6 MILLWORK ELEVATION
SCALE: 3/8" = 1'-0" ORAL COMPOUNDING WORK AREA BAL110E/ PHARMACIST WORK AREA BAL110H

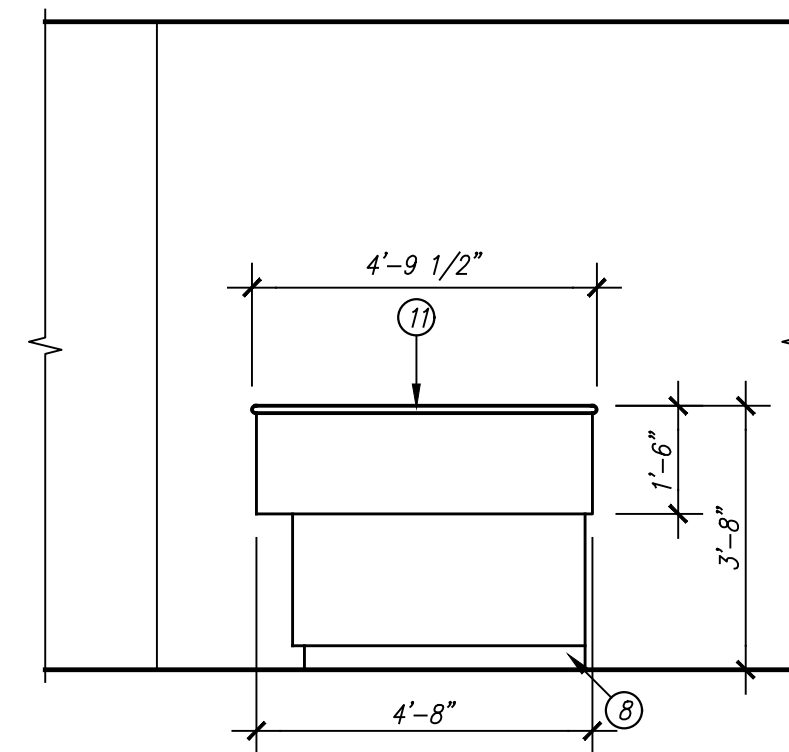

14/A6 MILLWORK ELEVATION
SCALE: 3/8" = 1'-0" PHARMACIST WORK AREA BAL110H

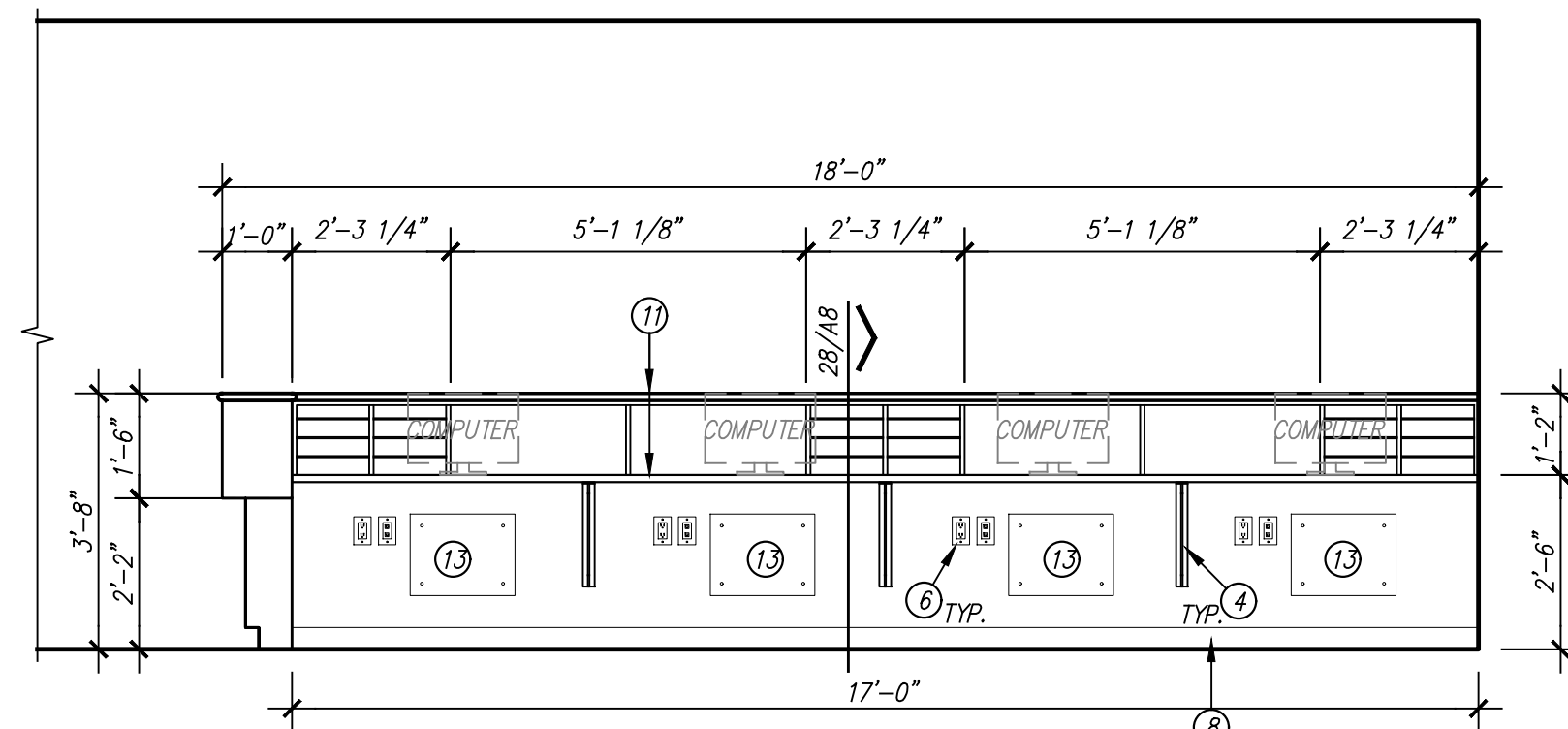

10/A6 MILLWORK ELEVATION
SCALE: 3/8" = 1'-0" PHARMACIST WORK AREA BAL110H

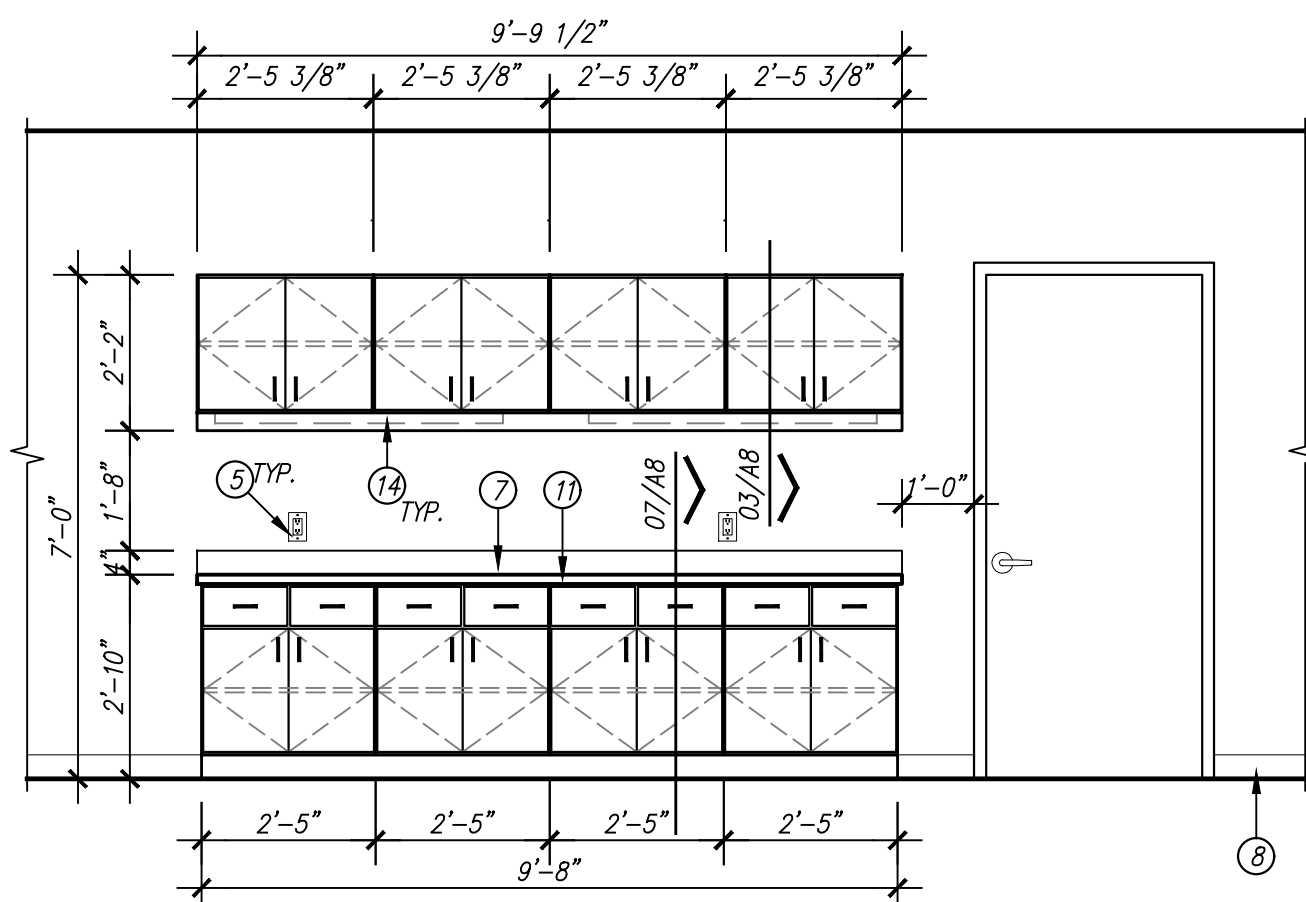

27/A6 MILLWORK ELEVATION
SCALE: 3/8" = 1'-0" PHARMACIST WORK AREA BAL110H

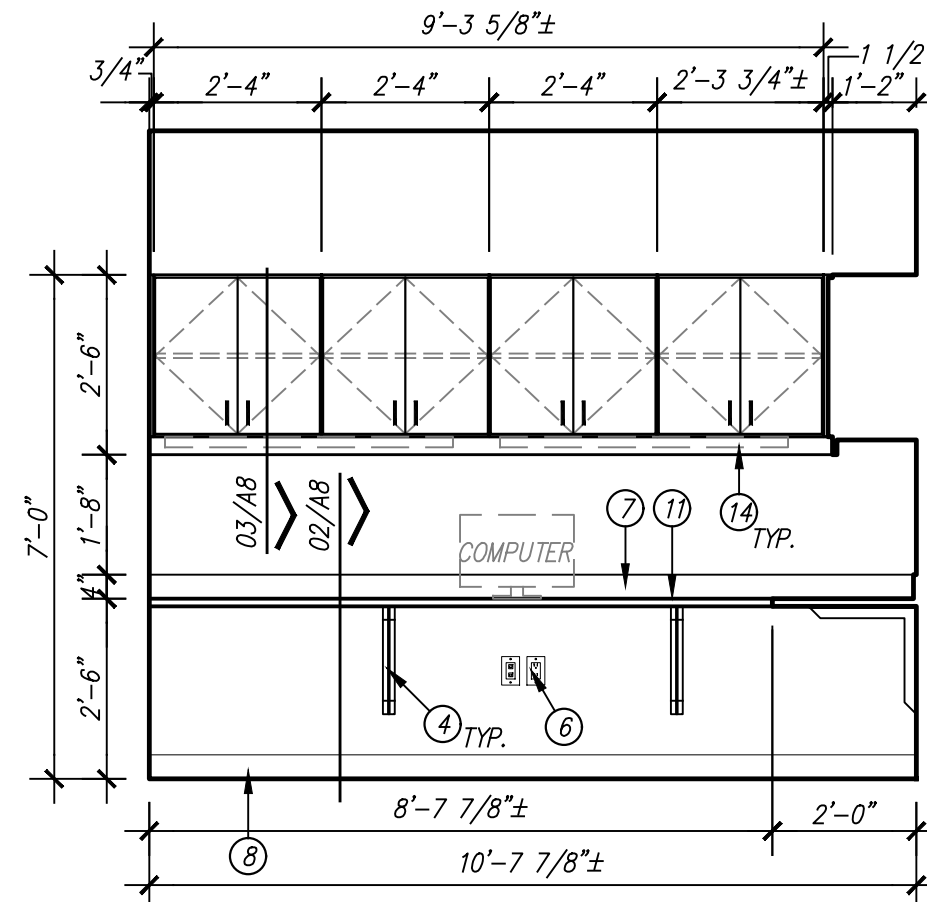

19/A6 MILLWORK ELEVATION
SCALE: 3/8" = 1'-0" WORK AREA BAL110G

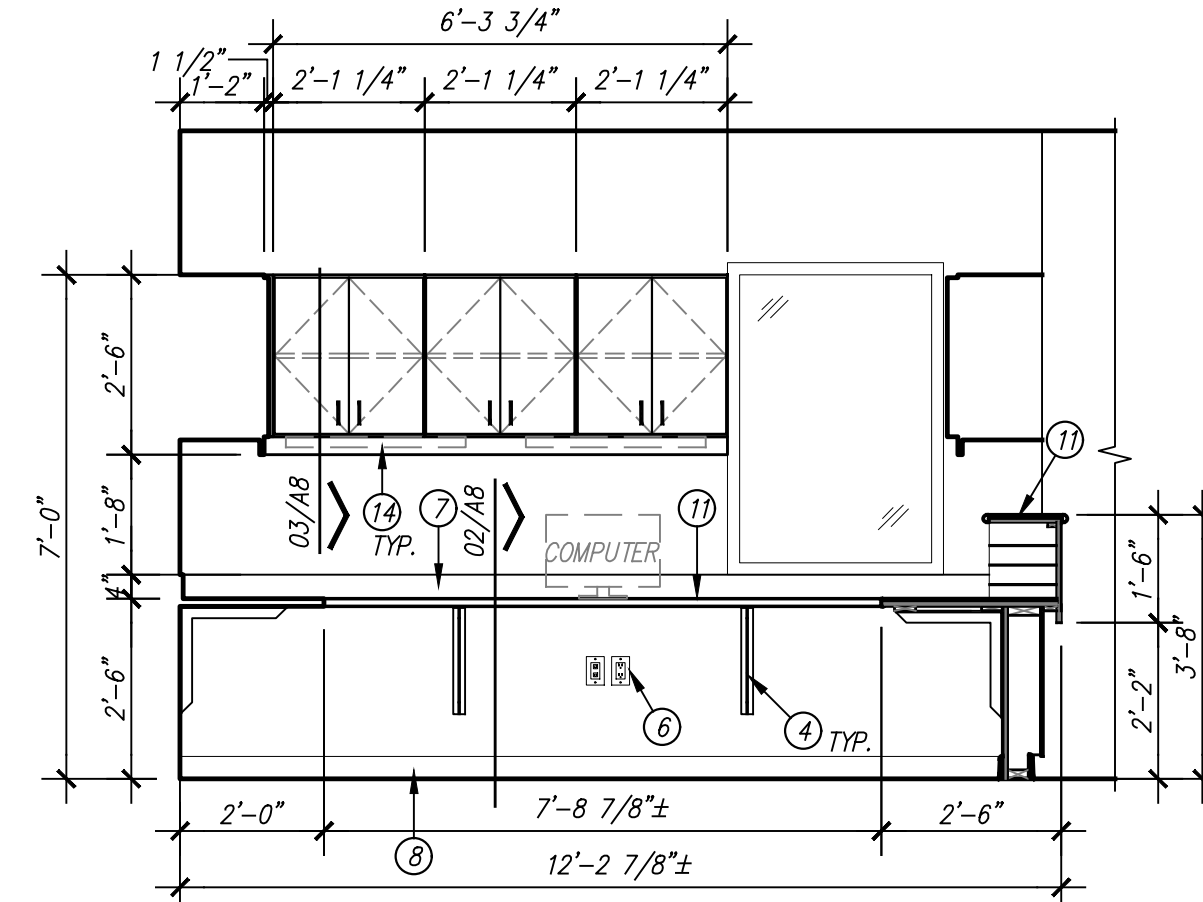

15/A6 MILLWORK ELEVATION
SCALE: 3/8" = 1'-0" WORK AREA BAL110G

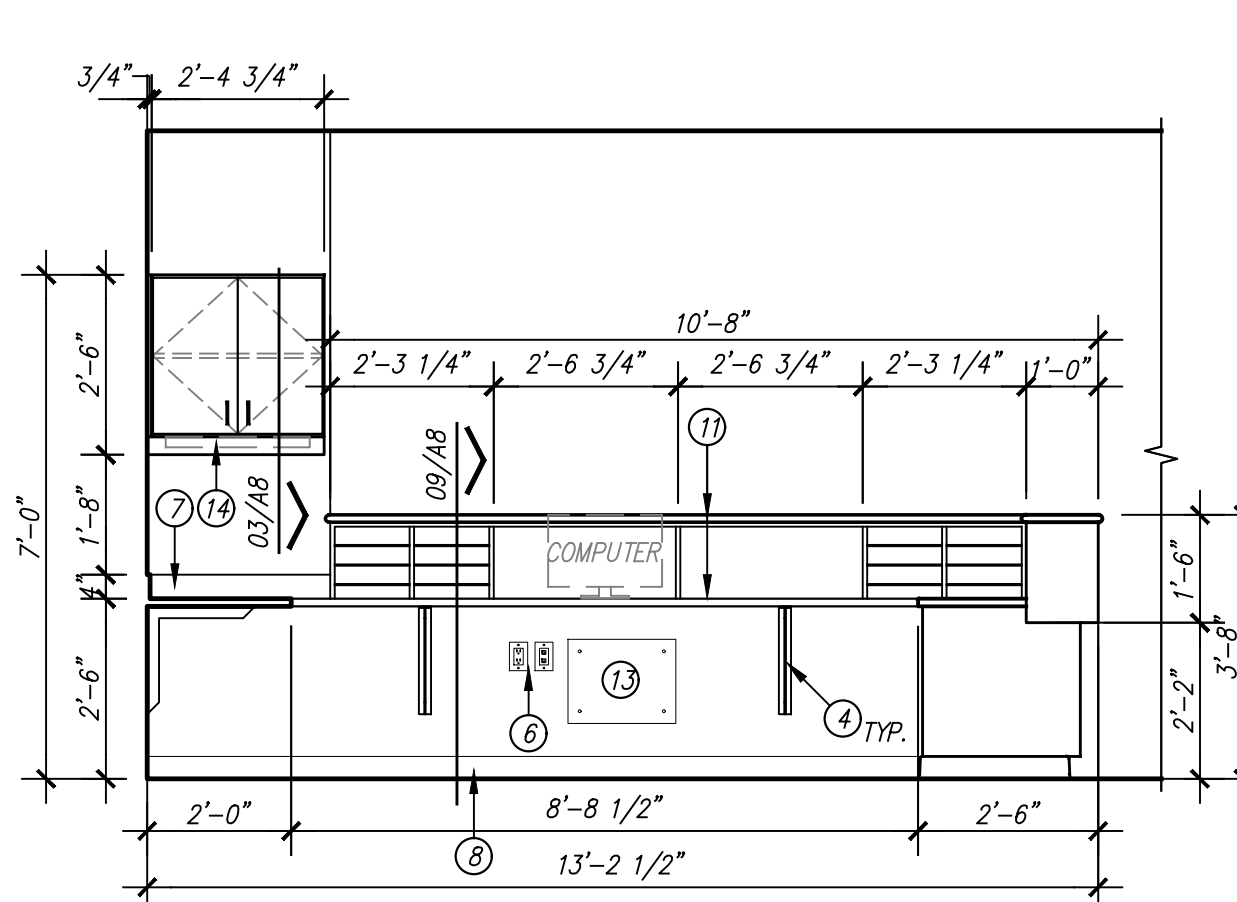

07/A6 MILLWORK ELEVATION
SCALE: 3/8" = 1'-0" WORK AREA BAL110G

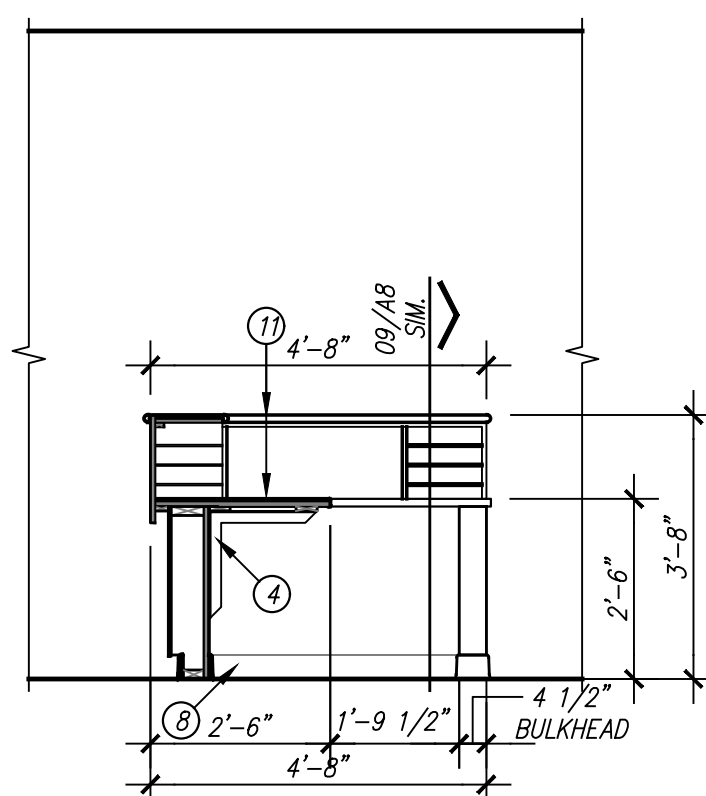

24/A6 MILLWORK ELEVATION
SCALE: 3/8" = 1'-0" WORK AREA BAL110G

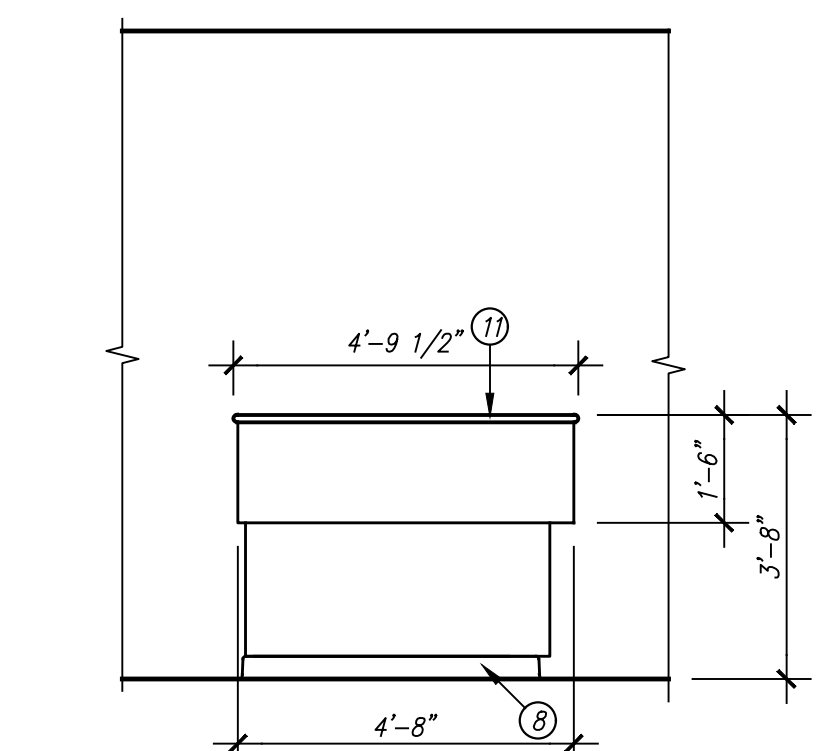

20/A6 MILLWORK ELEVATION
SCALE: 3/8" = 1'-0" WORK AREA BAL110G

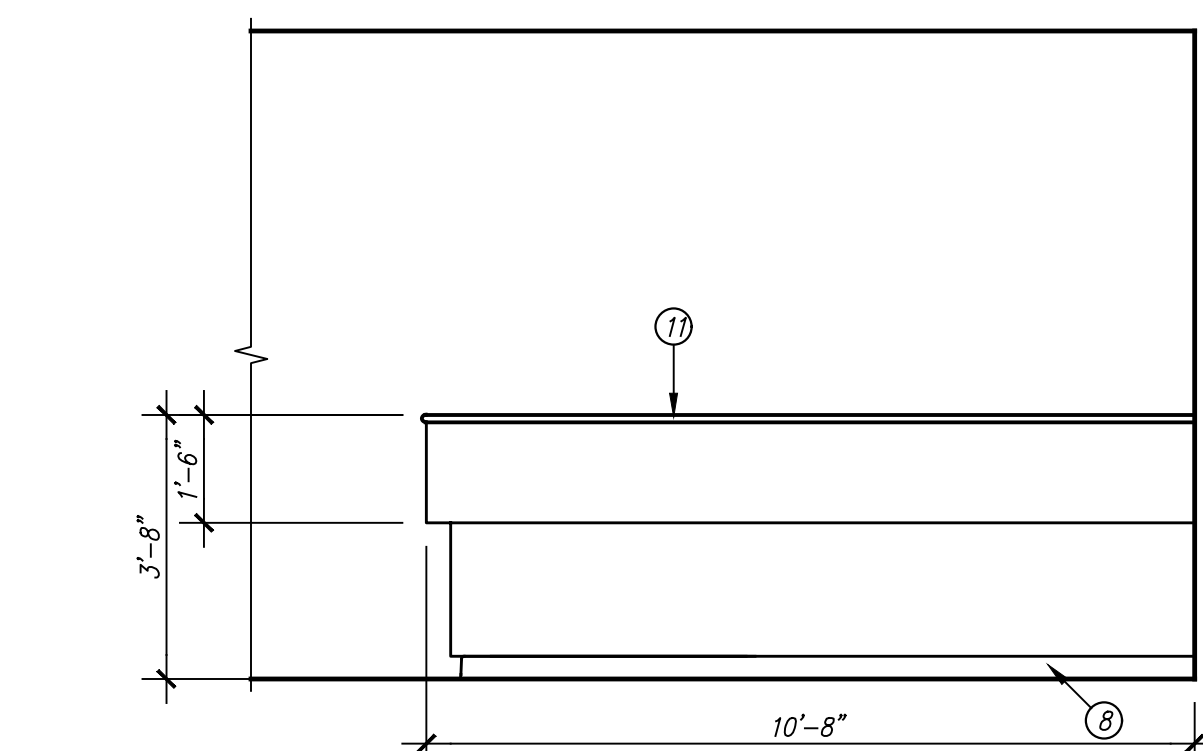

16/A6 MILLWORK ELEVATION
SCALE: 3/8" = 1'-0" WORK AREA BAL110G

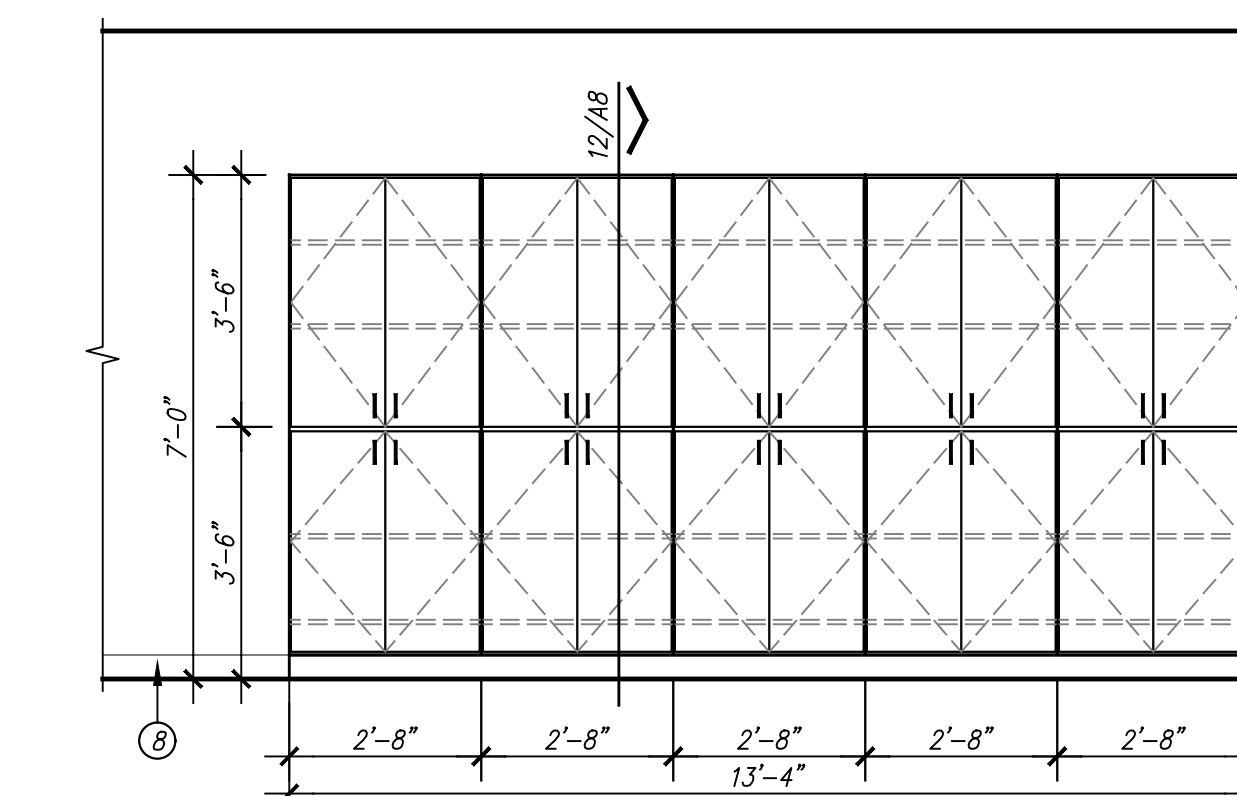

08/A6 MILLWORK ELEVATION
SCALE: 3/8" = 1'-0" WILL CALL BAL110K

GENERAL NOTES

- 1). ALL ELEVATION DIMENSIONS ARE DIMENSIONS FROM FINISH, NOT FROM STUDS.
- 2). UPPER CABINETS ARE TO BE 13" DEEP INSIDE UNLESS OTHERWISE NOTED. REFER TO MILLWORK SECTIONS.
- 3). GENERAL CONTRACTOR SHALL FIELD VERIFY ALL DIMENSIONS AND CLEARANCES PRIOR TO FABRICATION OF MILLWORK. ANY DISCREPANCIES SHALL BE BROUGHT TO THE ATTENTION OF THE ARCHITECT PRIOR TO INSTALLATION.
- 4). REFER TO PROJECT MANUAL FOR ROOM FINISH SCHEDULE.
- 5). FINISH ALL EXPOSED BULKHEADS AND/OR CABINET RETURNS.
- 6). ALL SOLID SURFACE EDGES TO BE EASED.
- 7). GENERAL CONTRACTOR SHALL COORDINATE ALL ELECTRICAL AND MECHANICAL ITEMS AND EQUIPMENT THAT IS INCORPORATED IN THE MILLWORK. NO OUTLETS, DEVICES, OR OTHER EXPOSED ELECTRICAL SHALL BE CONCEALED IN ANY WAY BY THE INSTALLED MILLWORK. DISCREPANCIES SHALL BE BROUGHT TO THE ATTENTION OF THE ARCHITECT PRIOR TO INSTALLATION.

KEYED NOTES

DESIGNATED BY: 

- 1 WALL MOUNTED FLAT SCREEN T.V. OWNER FURNISHED, CONTRACTOR INSTALLED. CONTRACTOR TO INSTALL BLOCKING. COORDINATE EXACT LOCATION WITH OWNER.
- 2 SOAP DISPENSER WITH CONTROLS MOUNTED AT 47" A.F.F. OWNER FURNISHED, CONTRACTOR INSTALLED.
- 3 PAPER TOWEL DISPENSER MOUNTED WITH CONTROLS AT 47" A.F.F. OWNER FURNISHED, CONTRACTOR INSTALLED.
- 4 UNDERCOUNTER RAKKS SUPPORT BRACKET AS SPECIFIED.
- 5 RECEPTACLE/DATA PORT MOUNTED ABOVE COUNTERTOP. REFER TO ELECTRICAL FOR MORE INFORMATION.
- 6 RECEPTACLE/DATA PORT MOUNTED 18" ABOVE FINISH FLOOR. REFER TO ELECTRICAL FOR MORE INFORMATION.
- 7 4" BACKSPLASH AS SCHEDULED.
- 8 BASE AS SCHEDULED.
- 9 REFRIGERATOR. OWNER FURNISHED, CONTRACTOR INSTALLED.
- 10 MOVABLE PEDESTAL. OWNER FURNISHED, OWNER INSTALLED.
- 11 SOLID SURFACE MATERIAL AS SCHEDULED.
- 12 FILLER PANEL.
- 13 ACCESS PANEL.
- 14 UNDER CABINET TASK LIGHT. REFER TO ELECTRICAL.
- 15 ADJUSTABLE OPEN SHELVING.
- 16 CLEAR PLASTIC SPLASH GUARD.
- 17 PRINTER/FAX/SCANNER. OWNER PROVIDED, OWNER INSTALLED. REFER TO ELECTRICAL. CONFIRM SIZE WITH OWNER.
- 18 POINT OF SALE REGISTER. OWNER FURNISHED, OWNER INSTALLED.
- 19 LABEL MAKER. OWNER FURNISHED, OWNER INSTALLED.
- 20 COFFEE MAKER. OWNER FURNISHED, CONTRACTOR INSTALLED.
- 21 ICE MAKER. OWNER FURNISHED, CONTRACTOR INSTALLED. INSTALL ICE MACHINE BOX BELOW COUNTERTOP. CONTRACTOR TO PROVIDE GROMMET TO ROUTE DRAIN AND WATER LINES FROM ICE MACHINE BOX BELOW. REFER TO PLUMBING DRAWINGS FOR MORE INFORMATION.
- 22 MOVABLE CART. OWNER FURNISHED, OWNER INSTALLED.
- 23 UNIT DOSE PACKAGER. OWNER FURNISHED, OWNER INSTALLED.
- 24 EYECON MACHINE. OWNER FURNISHED, OWNER INSTALLED.
- 25 ACCESSIBLE BENCH.
- 26 COAT HOOKS. OWNER FURNISHED CONTRACTOR INSTALLED.

CONDRAY

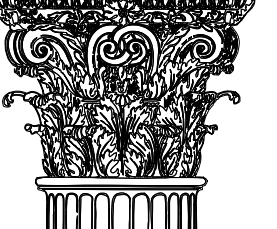

DESIGN GROUP
ARCHITECTURE
& INTERIOR DESIGN

3708 UPLAND AVE.
LUBBOCK, TX 79407
806.748.6190
condray.com



F
FINCHER
ENGINEERING, LLC

FINCHER ENGINEERING, LLC
TX FIRM #F-16408
5621 114TH ST., SUITE 100
LUBBOCK, TX 79424
PH: 806-701-5109
WWW.FINCHERENG.COM

UNIVERSITY MEDICAL CENTER
CENTRAL PHARMACY RENOVATION
& OFFICE RELOCATION
PROPOSAL ITEM #1

602 INDIANA AVENUE
LUBBOCK, TX 79415

REVISIONS:

COPYRIGHT © 2025 CONDRAY DESIGN GROUP, INC. THESE DRAWINGS, OR PARTS THEREOF, MAY NOT BE REPRODUCED IN ANY FORM, BY ANY METHOD, FOR ANY PURPOSE, WITHOUT PRIOR WRITTEN CONSENT FROM CONDRAY DESIGN GROUP, INC.

PROJECT NO. 22304
DATE: 04/02/2025

SHEET NO.

A6

6 OF 9

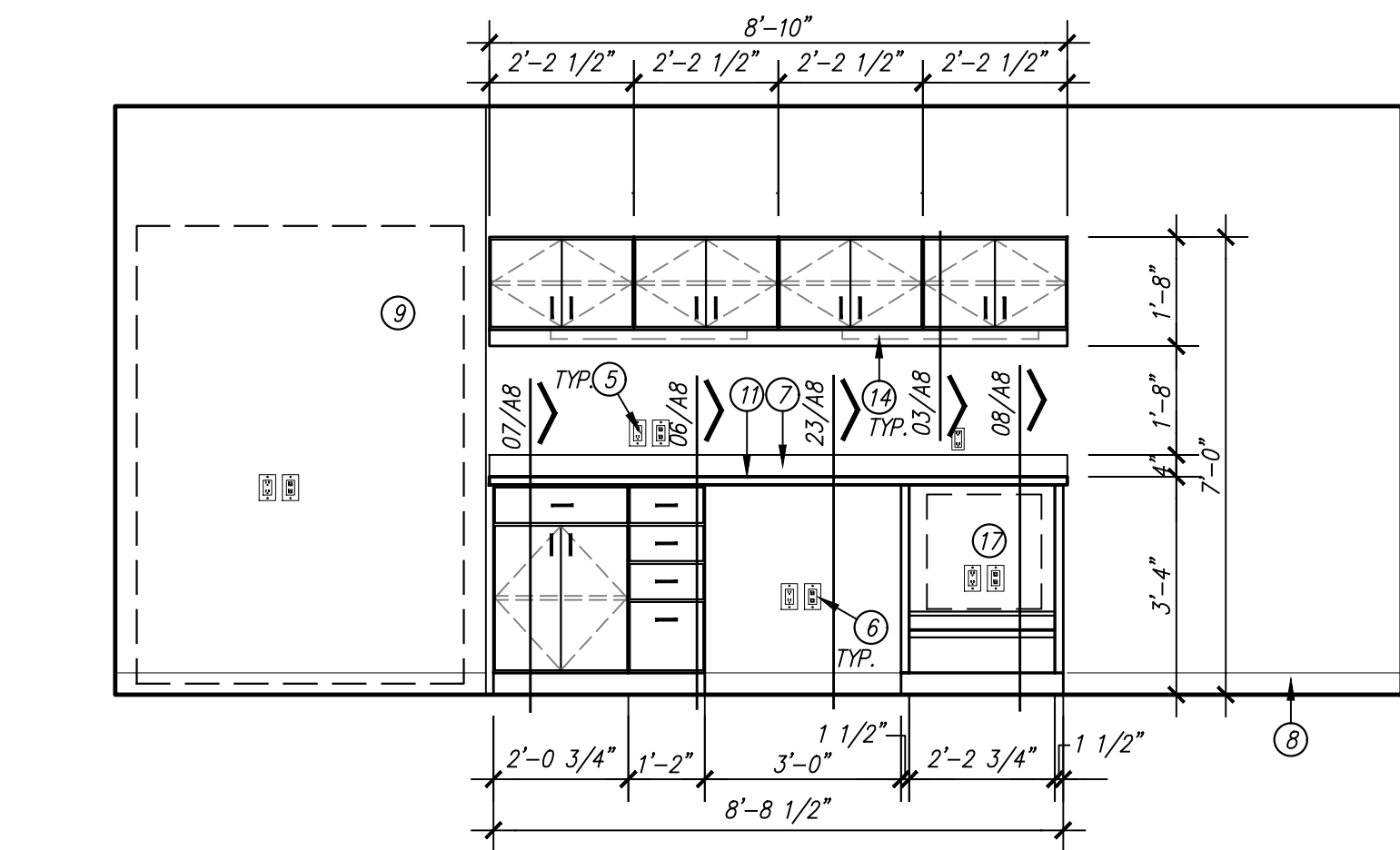

25/A7 MILLWORK ELEVATION

SCALE: 3/8" = 1'-0"

NARCOTICS BAL110U

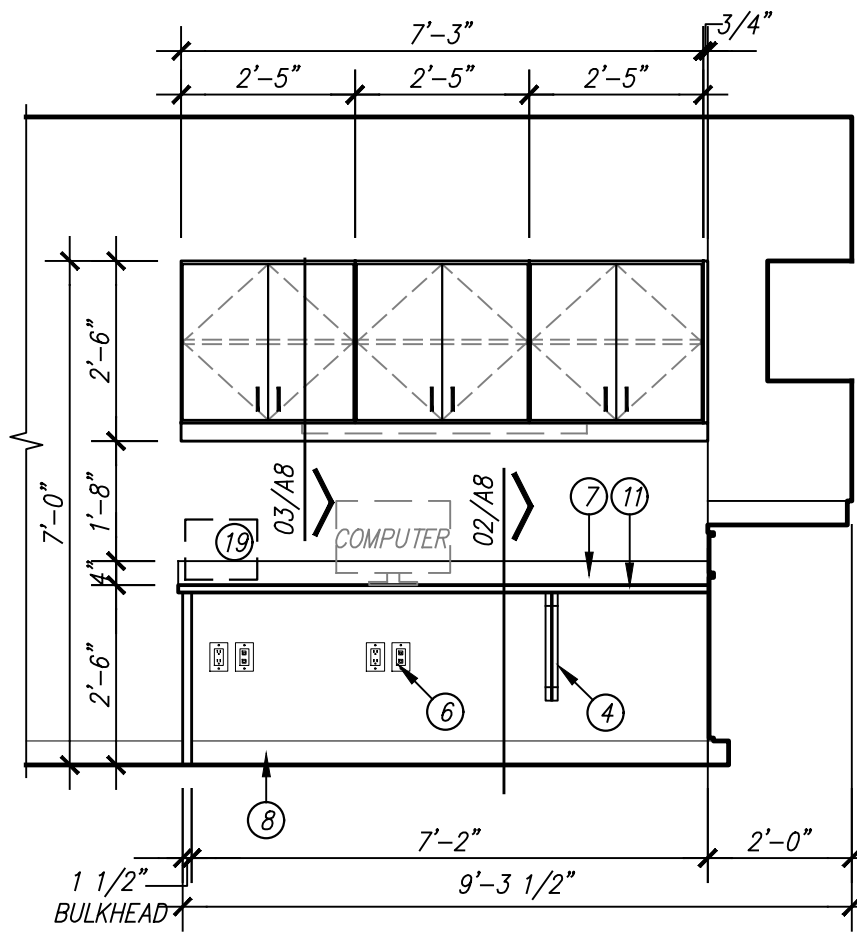

17/A7 MILLWORK ELEVATION

SCALE: 3/8" = 1'-0"

WILL CALL BAL110K

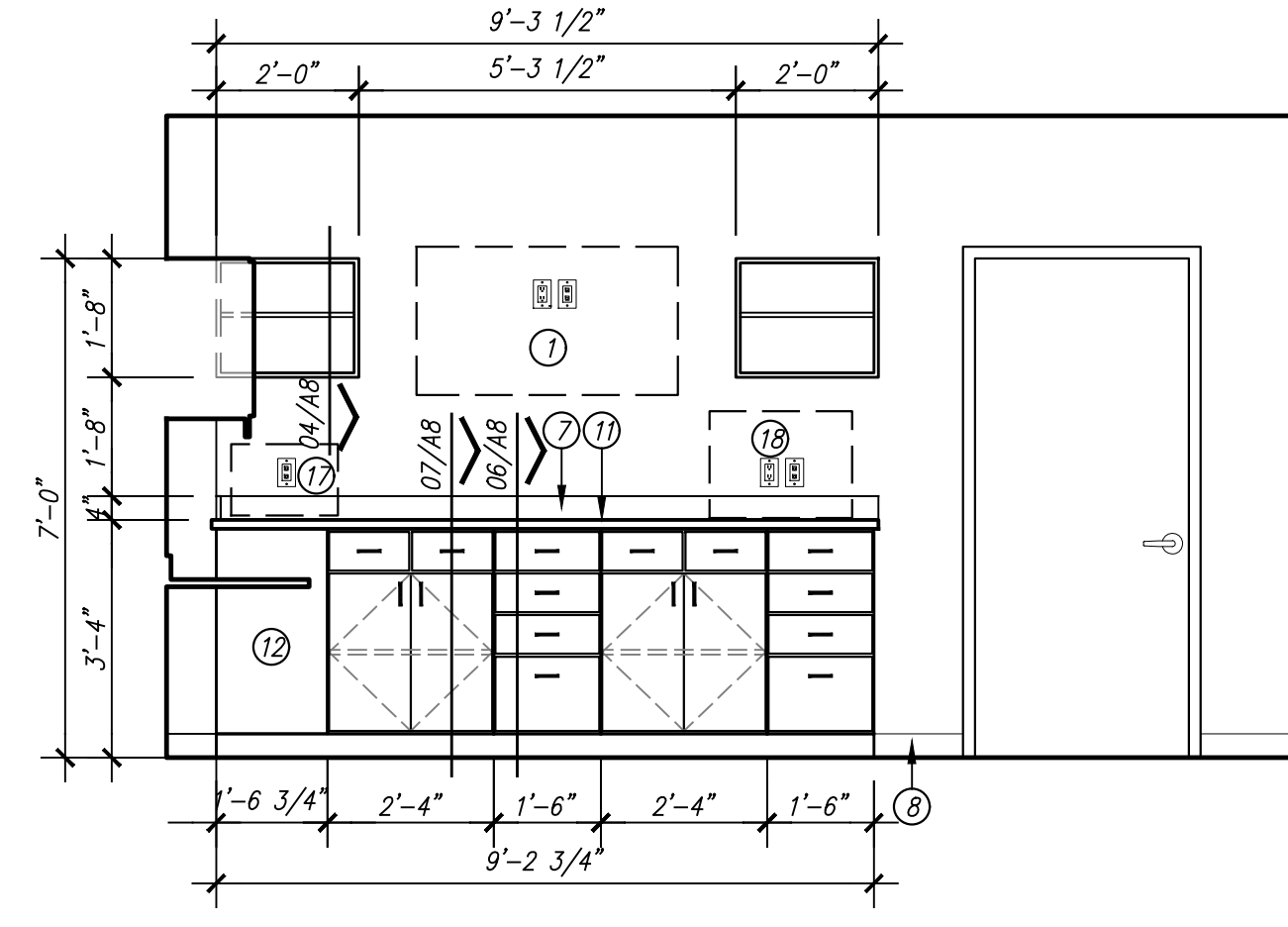

13/A7 MILLWORK ELEVATION

SCALE: 3/8" = 1'-0"

WILL CALL BAL110K

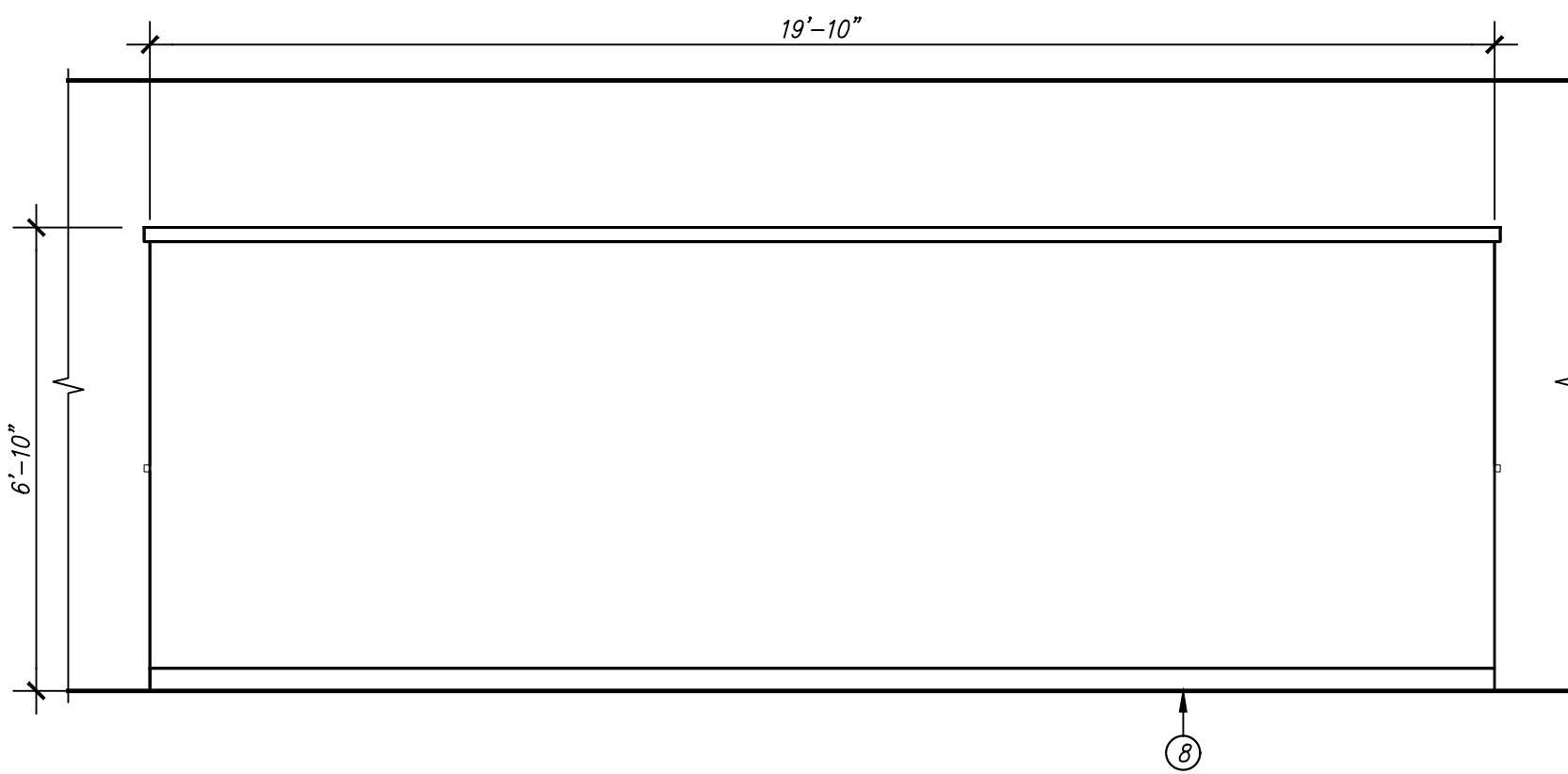

26/A7 MILLWORK ELEVATION

SCALE: 3/8" = 1'-0"

DISCHARGE PHARMACY

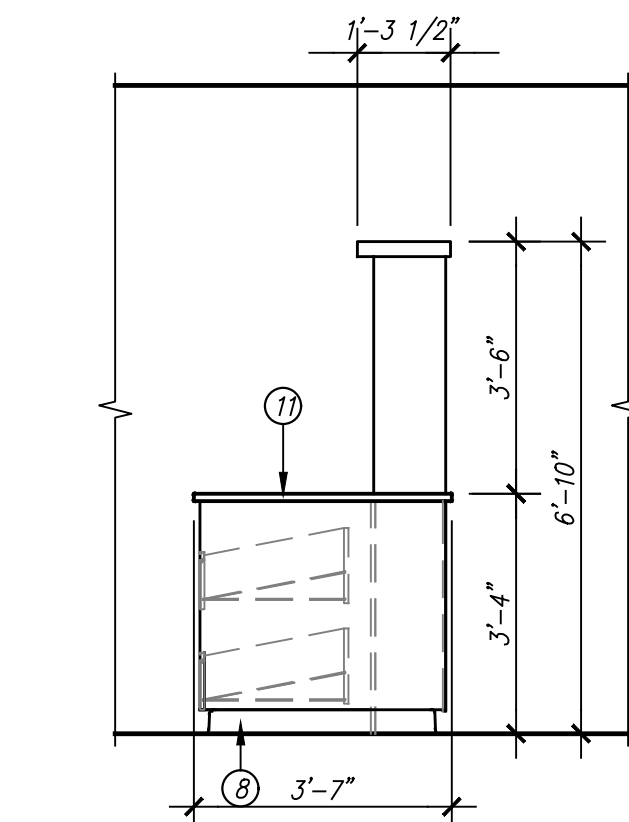

18/A7 MILLWORK ELEVATION

SCALE: 3/8" = 1'-0"

DISCHARGE PHARMACY

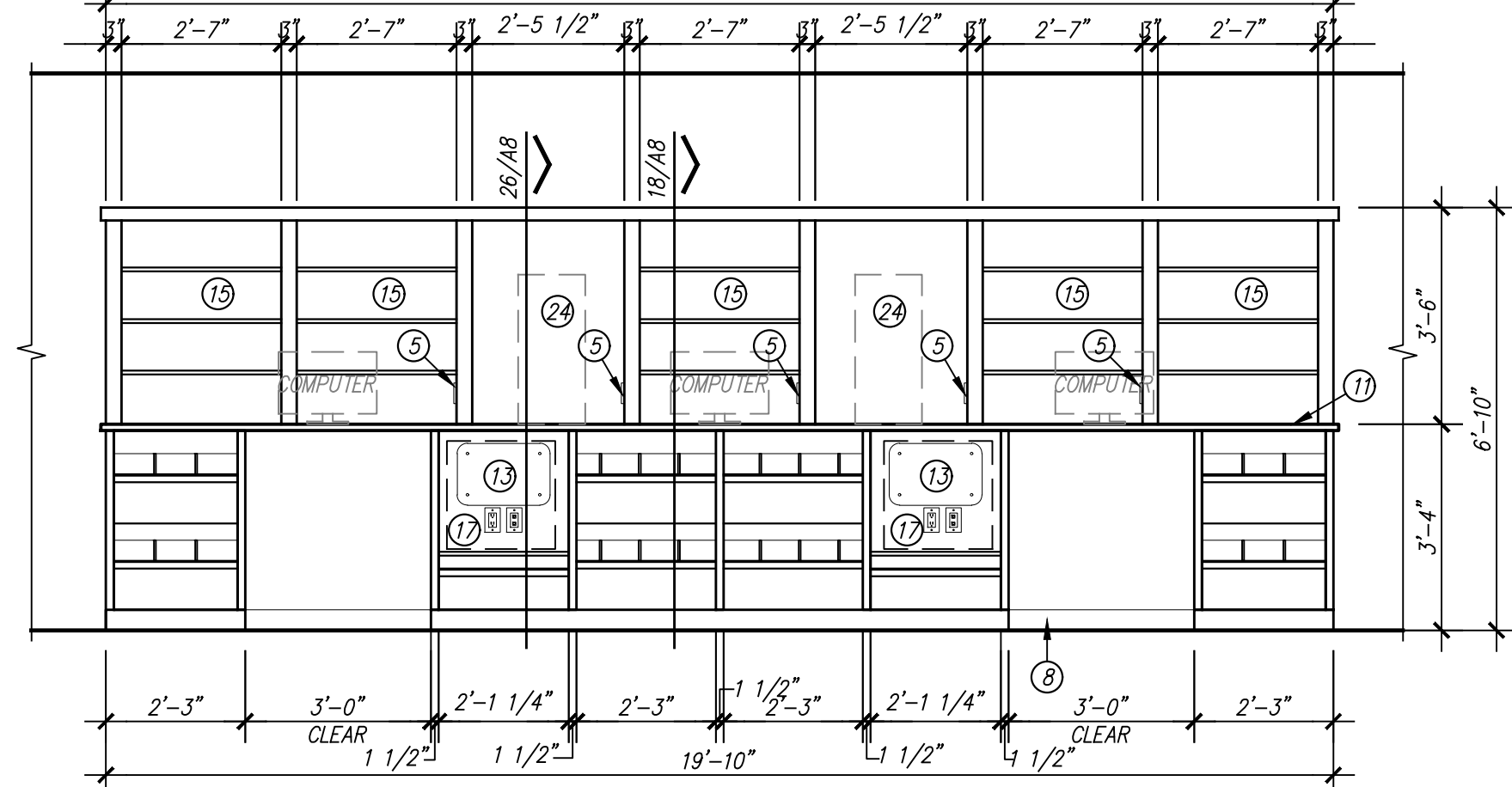

14/A7 MILLWORK ELEVATION

SCALE: 3/8" = 1'-0"

DISCHARGE PHARMACY

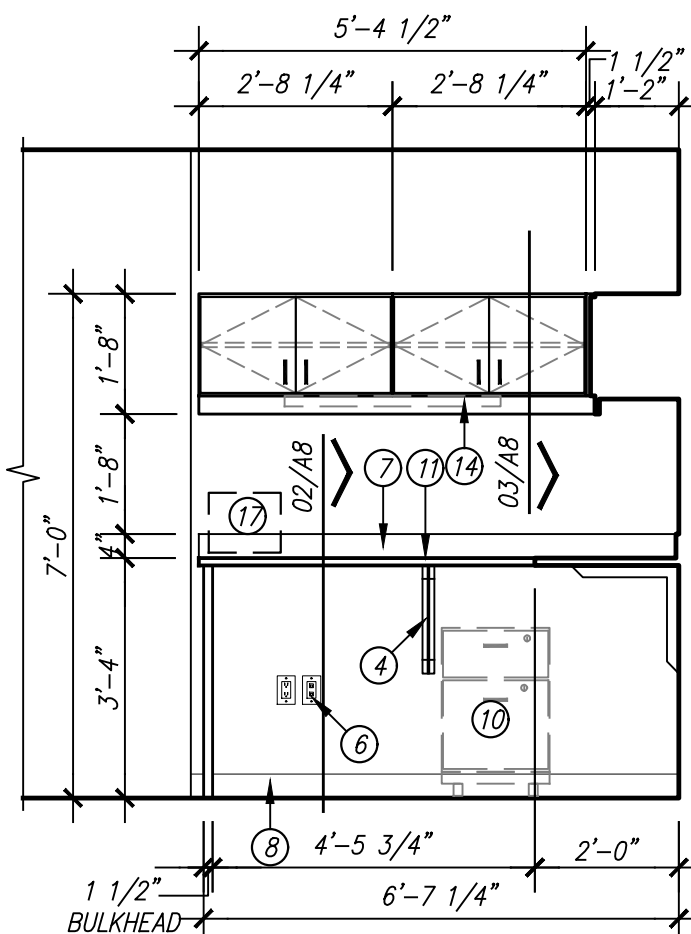

27/A7 MILLWORK ELEVATION

SCALE: 3/8" = 1'-0"

WORK AREA

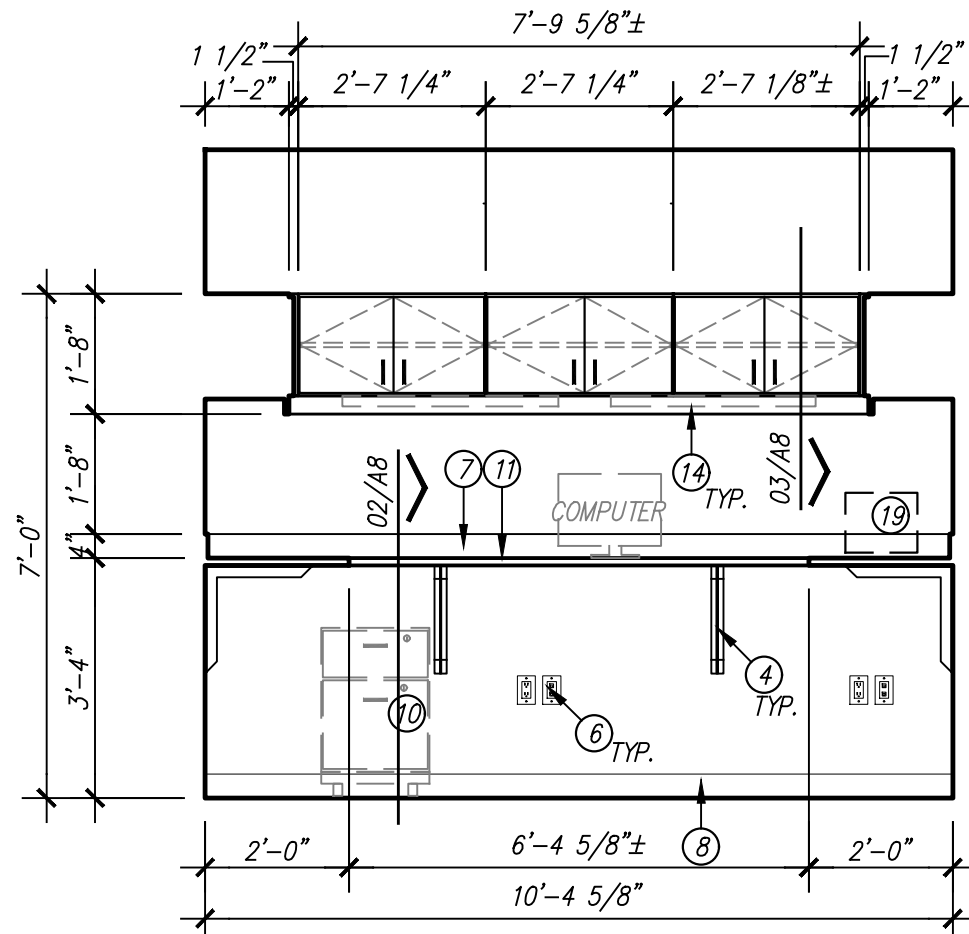

23/A7 MILLWORK ELEVATION

SCALE: 3/8" = 1'-0"

WORK AREA

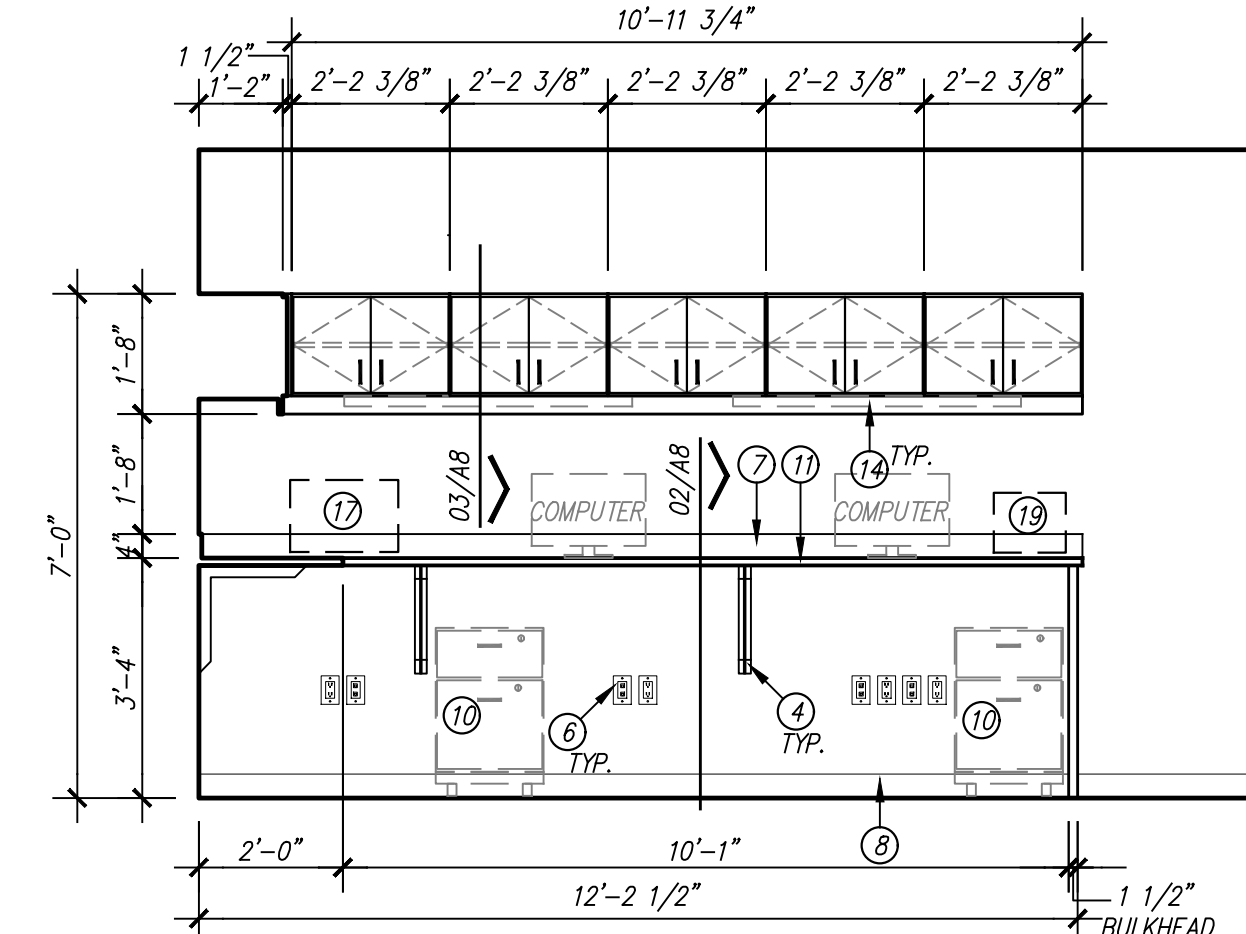

19/A7 MILLWORK ELEVATION

SCALE: 3/8" = 1'-0"

WORK AREA

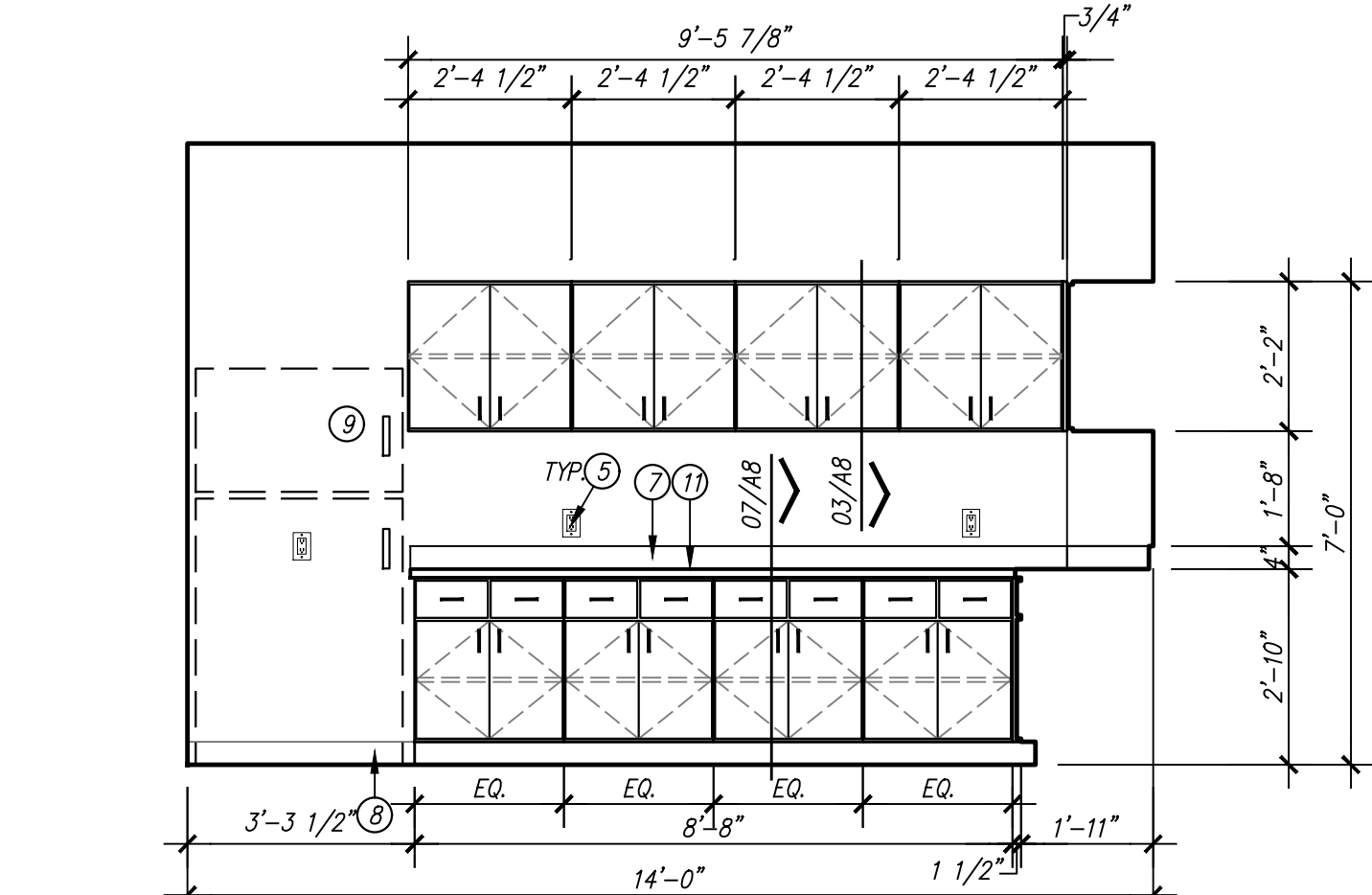

11/A7 MILLWORK ELEVATION

SCALE: 3/8" = 1'-0"

BREAK ROOM BAL110KB

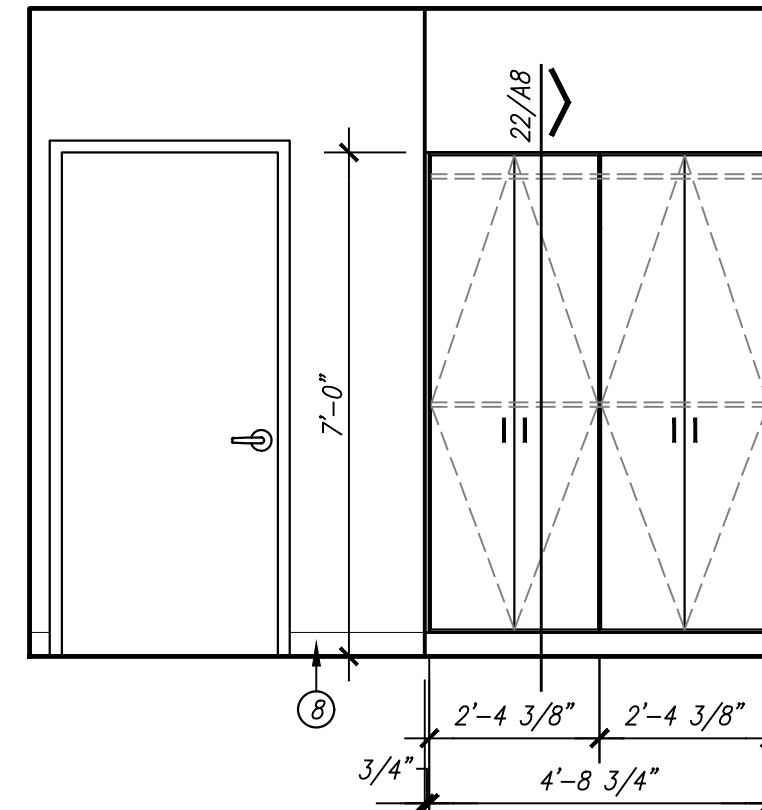

28/A7 MILLWORK ELEVATION

SCALE: 3/8" = 1'-0"

BREAK ROOM BAL110KB

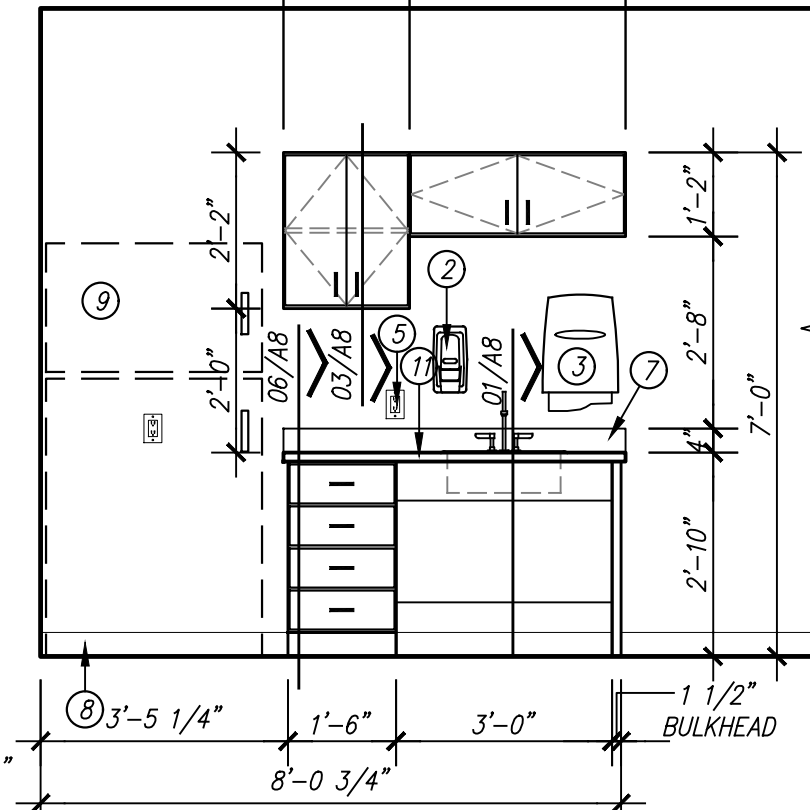

24/A7 MILLWORK ELEVATION

SCALE: 3/8" = 1'-0"

PHARMACY OFFICES 008

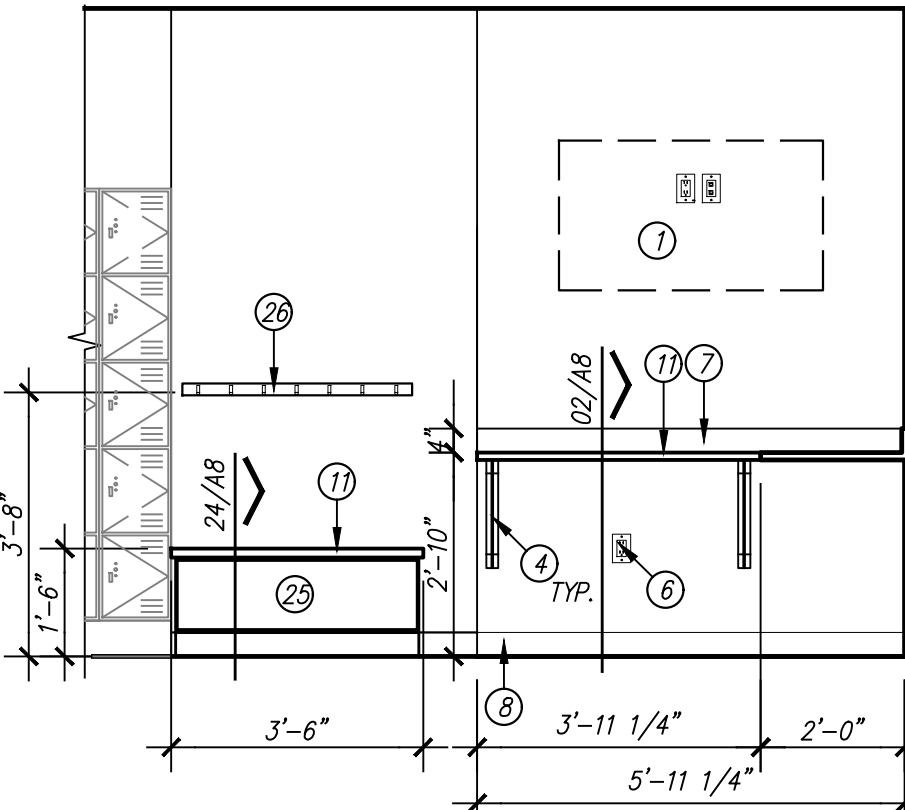

20/A7 MILLWORK ELEVATION

SCALE: 3/8" = 1'-0"

BREAK ROOM BAL110KB

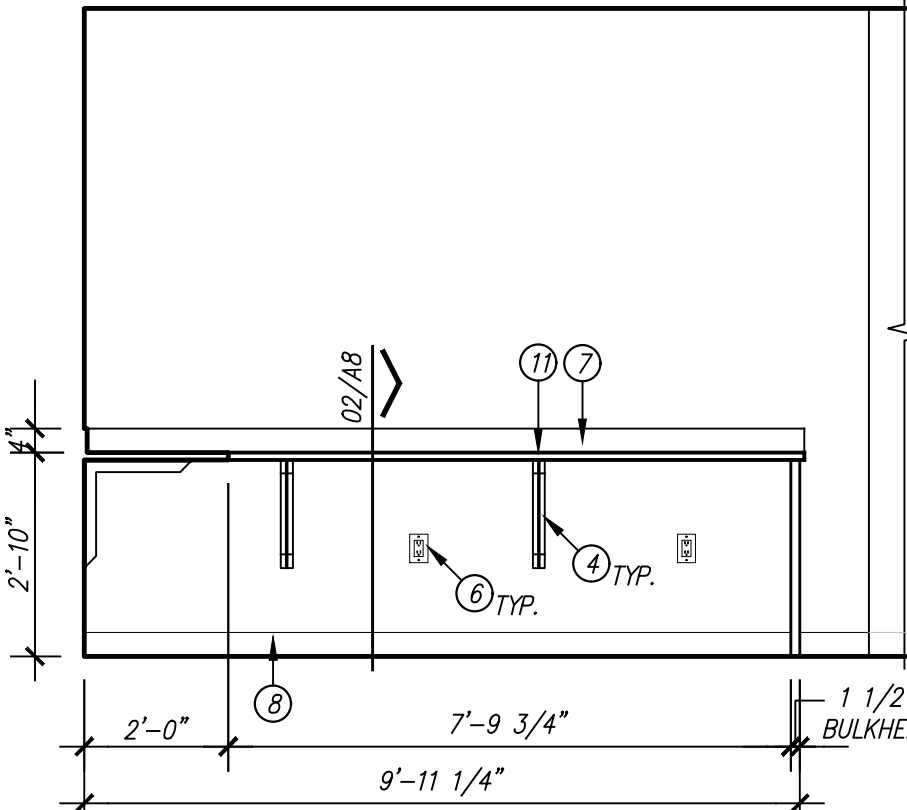

16/A7 MILLWORK ELEVATION

SCALE: 3/8" = 1'-0"

BREAK ROOM BAL110KB

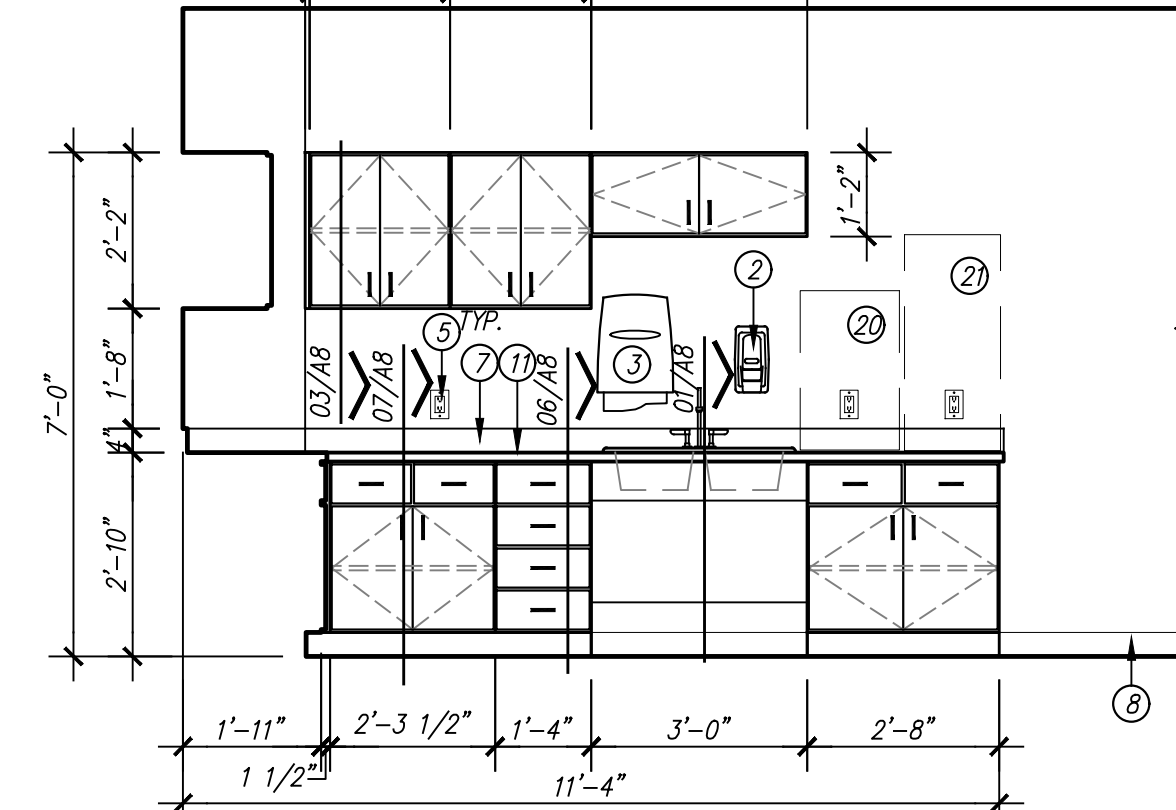

12/A7 MILLWORK ELEVATION

SCALE: 3/8" = 1'-0"

BREAK ROOM BAL110KB

GENERAL NOTES

- 1). ALL ELEVATION DIMENSIONS ARE DIMENSIONS FROM FINISH, NOT FROM STUDS.
- 2). UPPER CABINETS ARE TO BE 13" DEEP INSIDE UNLESS OTHERWISE NOTED. REFER TO MILLWORK SECTIONS.
- 3). GENERAL CONTRACTOR SHALL FIELD VERIFY ALL DIMENSIONS AND CLEARANCES PRIOR TO FABRICATION OF MILLWORK. ANY DISCREPANCIES SHALL BE BROUGHT TO THE ATTENTION OF THE ARCHITECT PRIOR TO INSTALLATION.
- 4). REFER TO PROJECT MANUAL FOR ROOM FINISH SCHEDULE.
- 5). FINISH ALL EXPOSED BULKHEADS AND/OR CABINET RETURNS.
- 6). ALL SOLID SURFACE EDGES TO BE EASED.
- 7). GENERAL CONTRACTOR SHALL COORDINATE ALL ELECTRICAL AND MECHANICAL ITEMS AND EQUIPMENT THAT IS INCORPORATED IN THE MILLWORK. NO OUTLETS, DEVICES, OR OTHER EXPOSED ELECTRICAL SHALL BE CONCEALED IN ANY WAY BY THE INSTALLED MILLWORK. DISCREPANCIES SHALL BE BROUGHT TO THE ATTENTION OF THE ARCHITECT PRIOR TO INSTALLATION.

KEYED NOTES

DESIGNATED BY:

- 1) WALL MOUNTED FLAT SCREEN T.V. OWNER FURNISHED, CONTRACTOR INSTALLED. CONTRACTOR TO INSTALL BLOCKING. COORDINATE EXACT LOCATION WITH OWNER.
- 2) SOAP DISPENSER WITH CONTROLS MOUNTED AT 47" A.F.F. OWNER FURNISHED, CONTRACTOR INSTALLED.
- 3) PAPER TOWEL DISPENSER MOUNTED WITH CONTROLS AT 47" A.F.F. OWNER FURNISHED, CONTRACTOR INSTALLED.
- 4) UNDERCOUNTER RAKKS SUPPORT BRACKET AS SPECIFIED.
- 5) RECEPTACLE/DATA PORT MOUNTED ABOVE COUNTERTOP. REFER TO ELECTRICAL FOR MORE INFORMATION.
- 6) RECEPTACLE/DATA PORT MOUNTED 18" ABOVE FINISH FLOOR. REFER TO ELECTRICAL FOR MORE INFORMATION.
- 7) 4" BACKSPLASH AS SCHEDULED.
- 8) BASE AS SCHEDULED.
- 9) REFRIGERATOR. OWNER FURNISHED, CONTRACTOR INSTALLED.
- 10) MOVABLE PEDESTAL. OWNER FURNISHED, OWNER INSTALLED.
- 11) SOLID SURFACE MATERIAL AS SCHEDULED.
- 12) FILLER PANEL.
- 13) ACCESS PANEL.
- 14) UNDER CABINET TASK LIGHT. REFER TO ELECTRICAL.
- 15) ADJUSTABLE OPEN SHELVING.
- 16) CLEAR PLASTIC SPLASH GUARD.
- 17) PRINTER/FAX/SCANNER. OWNER PROVIDED, OWNER INSTALLED. REFER TO ELECTRICAL. CONFIRM SIZE WITH OWNER.
- 18) POINT OF SALE REGISTER. OWNER FURNISHED, OWNER INSTALLED.
- 19) LABEL MAKER. OWNER FURNISHED, OWNER INSTALLED.
- 20) COFFEE MAKER. OWNER FURNISHED, CONTRACTOR INSTALLED.
- 21) ICE MAKER. OWNER FURNISHED, CONTRACTOR INSTALLED. INSTALL ICE MACHINE BOX BELOW COUNTERTOP. CONTRACTOR TO PROVIDE GROMMET TO ROUTE DRAIN AND WATER LINES FROM ICE MACHINE BOX BELOW. REFER TO PLUMBING DRAWINGS FOR MORE INFORMATION.
- 22) MOVABLE CART. OWNER FURNISHED, OWNER INSTALLED.
- 23) UNIT DOSE PACKAGER. OWNER FURNISHED, OWNER INSTALLED.
- 24) EYECON MACHINE. OWNER FURNISHED, OWNER INSTALLED.
- 25) ACCESSIBLE BENCH.
- 26) COAT HOOKS. OWNER FURNISHED CONTRACTOR INSTALLED.

CONDRAY

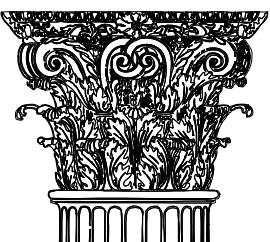

DESIGN GROUP
ARCHITECTURE
& INTERIOR DESIGN

3708 UPLAND AVE.
LUBBOCK, TX 79407
806.748.6190
condray.com



F FINCHER
ENGINEERING, LLC
FINCHER ENGINEERING, LLC
TX FIRM #F-18408
5621 114TH ST., SUITE 100
LUBBOCK, TX 79424
PH: 806-701-6109
WWW.FINCHERENG.COM

UNIVERSITY MEDICAL CENTER
CENTRAL PHARMACY RENOVATION
& OFFICE RELOCATION
PROPOSAL ITEM #1
602 INDIANA AVENUE
LUBBOCK, TX 79415

REVISIONS:

COPYRIGHT © 2025 CONDRA DESIGN GROUP, INC. THESE DRAWINGS, OR PARTS THEREOF, MAY NOT BE REPRODUCED IN ANY FORM, BY ANY METHOD, FOR ANY PURPOSE, WITHOUT PRIOR WRITTEN CONSENT FROM CONDRA DESIGN GROUP, INC.

PROJECT NO. 22304
DATE: 04/02/2025

SHEET NO.

A7

7 OF 9

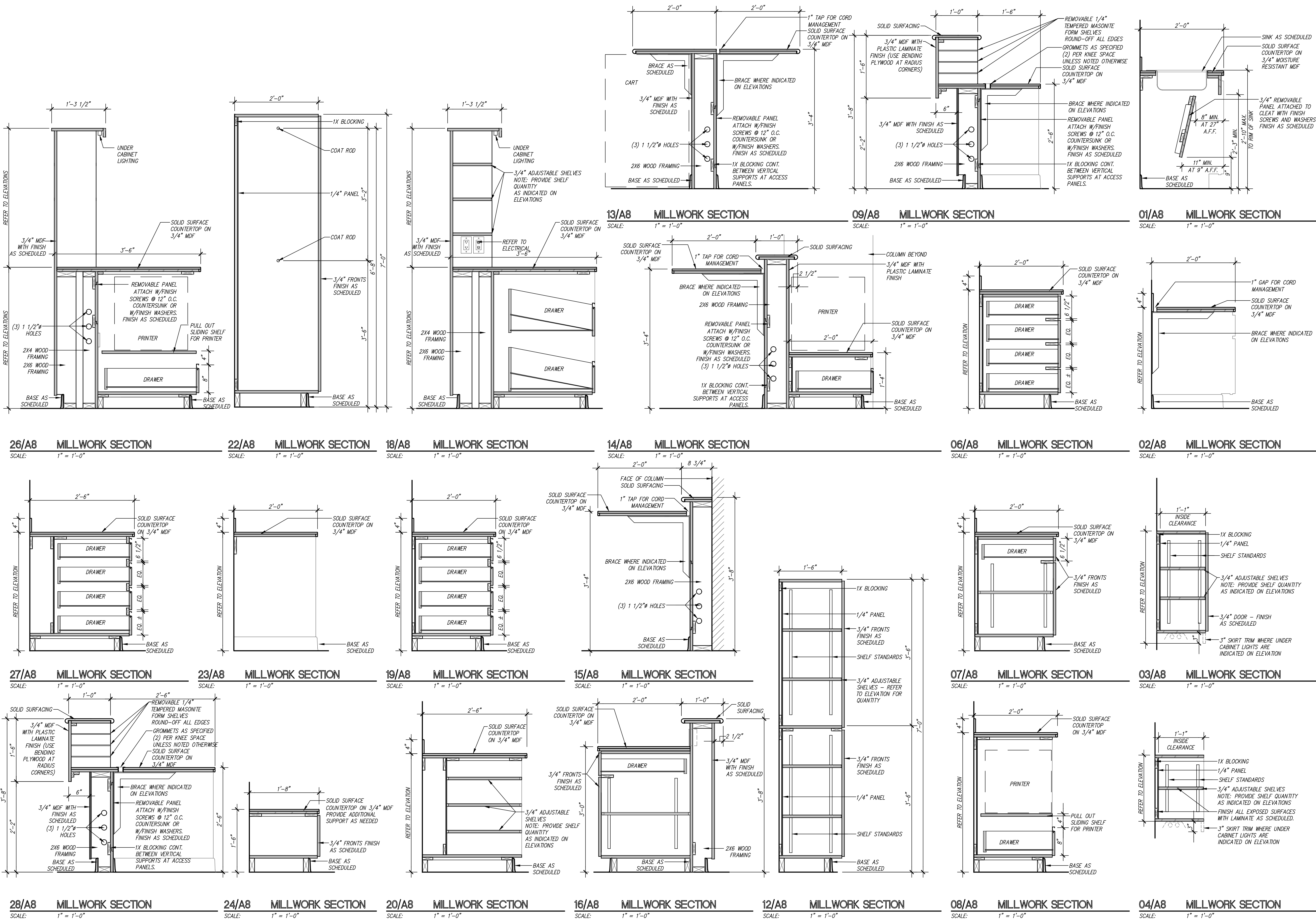

CONDRAY

DESIGN GROUP

ARCHITECTURE
& INTERIOR DESIGN

3708 UPLAND AVE.
LUBBOCK, TX 79407
806.748.6190
condray.com

REGISTERED ARCHITECT

STATE OF TEXAS

17821

04/02/2025

FINCHER

ENGINEERING, LLC

FINCHER ENGINEERING, LLC
TX FIRM #F-18408
5621 114TH ST., SUITE 100
LUBBOCK, TX 79424
PH: 806-701-5109
WWW.FINCHERENG.COM

UNIVERSITY MEDICAL CENTER
CENTRAL PHARMACY RENOVATION
& OFFICE RELOCATION #1
PROPOSAL ITEM #1

602 INDIANA AVENUE
LUBBOCK, TX 79415

REVISIONS:

COPYRIGHT © 2025 CONDRAY DESIGN GROUP, INC. THESE DRAWINGS, OR PARTS THEREOF, MAY NOT BE REPRODUCED IN ANY FORM, BY ANY METHOD, FOR ANY PURPOSE, WITHOUT PRIOR WRITTEN CONSENT FROM CONDRAY DESIGN GROUP, INC.

PROJECT NO. 22304
DATE: 04/02/2025

SHEET NO.
A8

8 OF 9

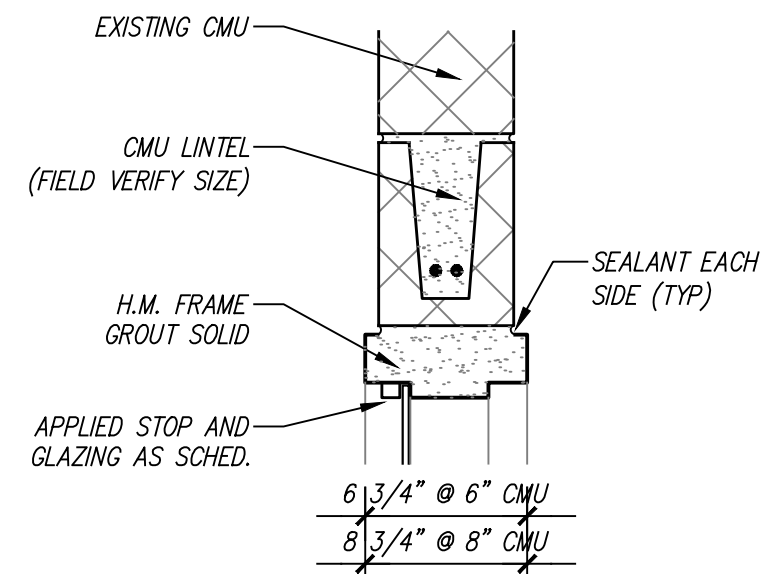

SCALE: $1\ 1/2'' = 1'-0''$

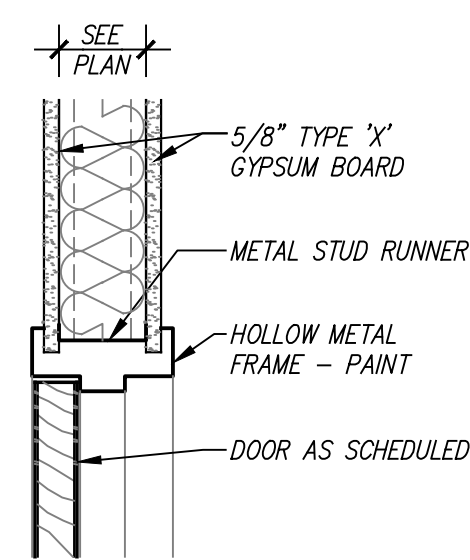

SCALE: $1\ 1/2'' = 1'-0''$

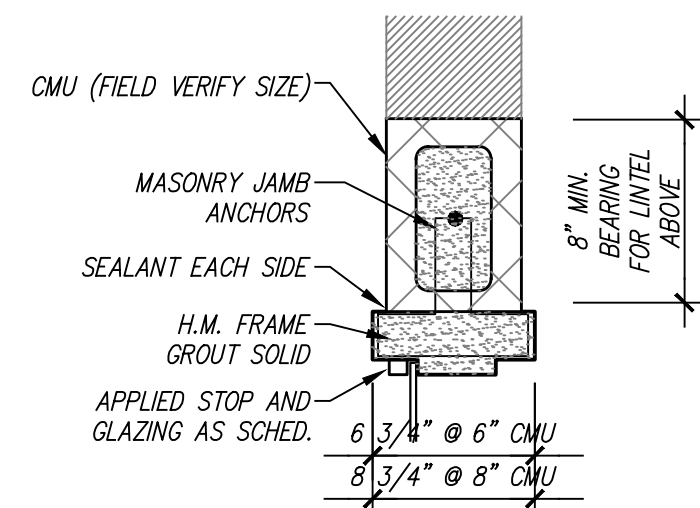

SCALE: $1\ 1/2" = 1'-0"$

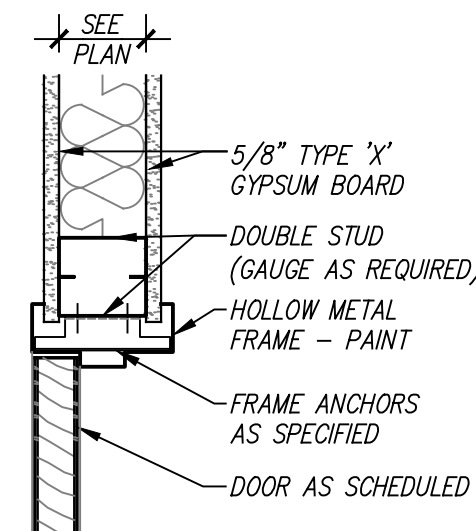

SCALE: $1\ 1/2" = 1'-0"$

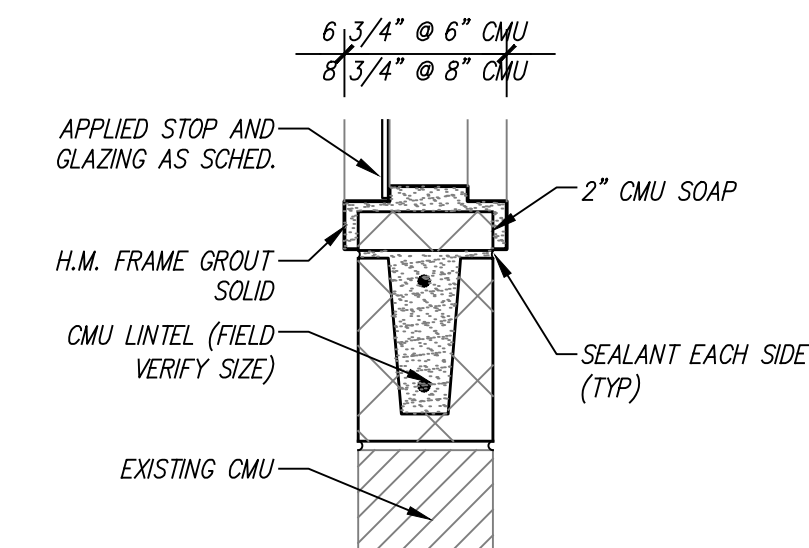

SCALE: $1\ 1/2" = 1'-0"$

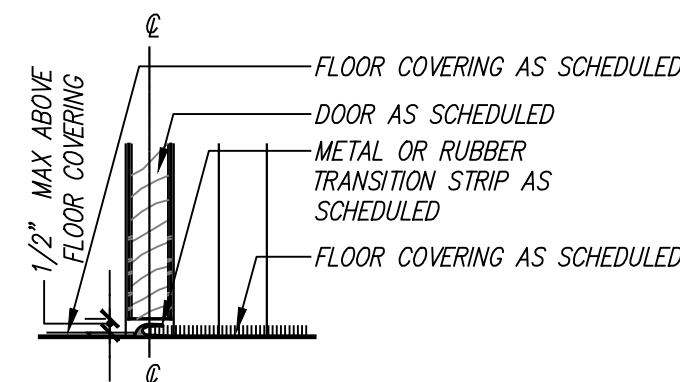

SCALE: $1\ 1/2" = 1'-0"$

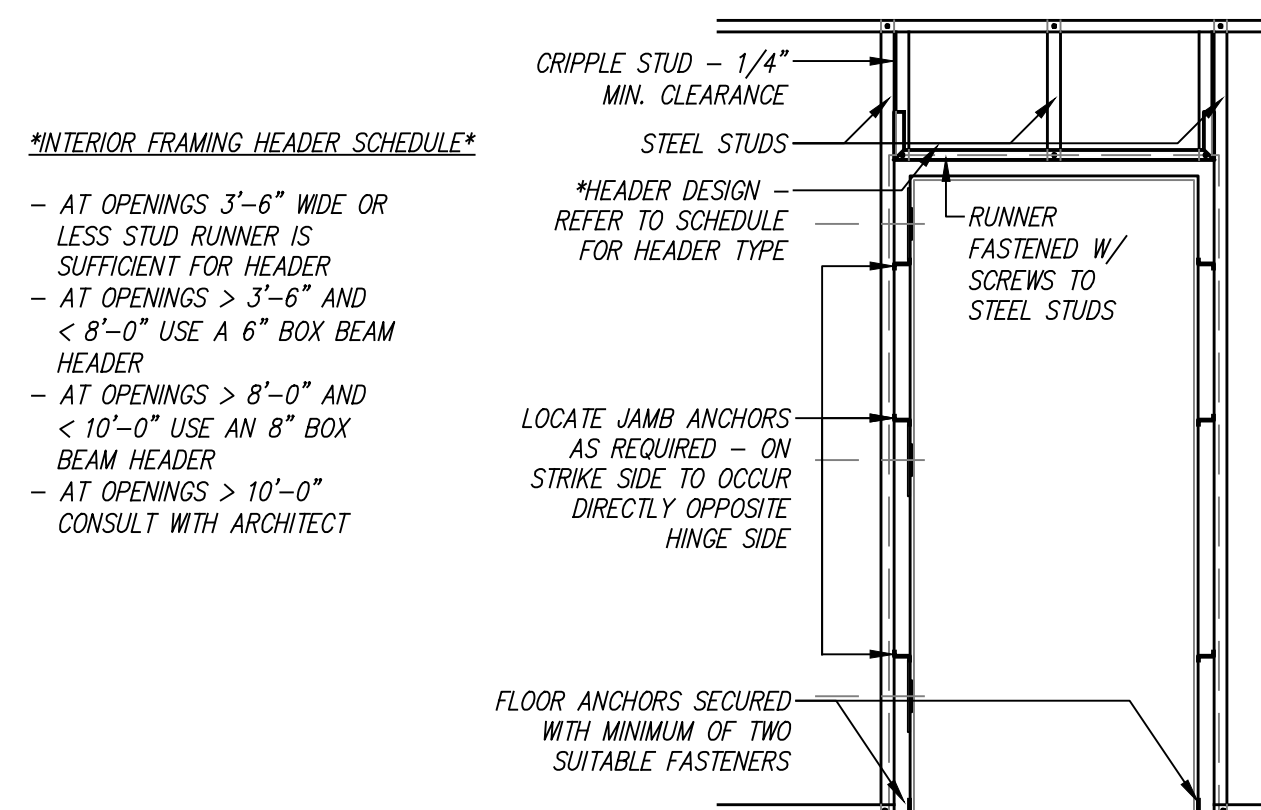

SCALE: NOT TO SCALE

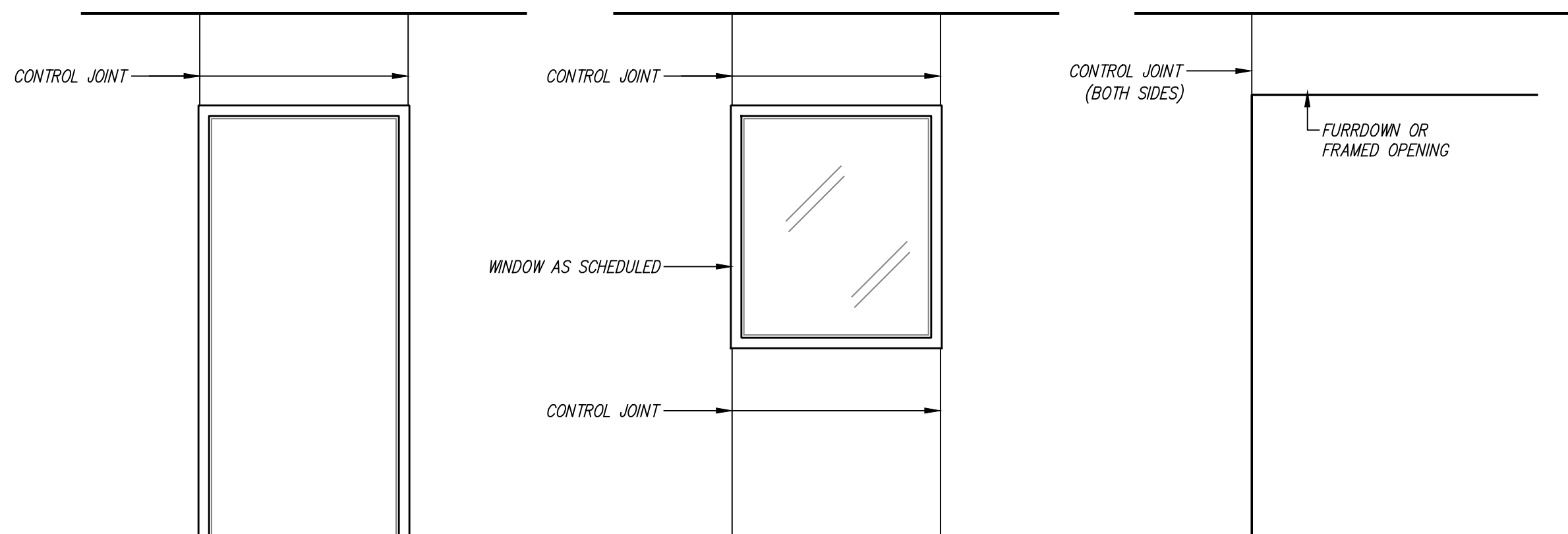

SCALE: NOT TO SCALE

DOOR SCHEDULE										
DOOR MARK	OPENING	DOOR TYPE	PAIR	DOOR MATERIAL	FIRE RATING	FRAME TYPE	DETAILS			REMARKS
							HEAD	JAMB	SILL	
110A	4'-0" x 7'-0"	A	-	SCPL	-	HM1	09/A9	10/A9	11/A9	-
110B	3'-0" x 7'-0"	B	-	SCPL	-	HM1	09/A9	10/A9	11/A9	USE 3005A DOOR FROM 2200B 3RD FLOOR EAST TOWER
110F	3'-0" x 7'-0"	B	-	SCPL	90 MIN.	HM1	-	-	-	-
110J	3'-0" x 7'-0"	A	-	SCPL	90 MIN.	EX	-	-	-	REUSE ALL EXISTING HARDWARE INCLUDING TAP BADGE
110HA	3'-0" x 7'-0"	A	-	SCPL	-	HM1	09/A9	10/A9	11/A9	USE 3008A DOOR FROM 2200B 3RD FLOOR EAST TOWER
110K	3'-0" x 7'-0"	A	-	SCPL	-	HM1	09/A9	10/A9	11/A9	USE 3118A DOOR FROM 2200B 3RD FLOOR EAST TOWER INSTALL PEEP HOLE
110KA	3'-0" x 7'-0"	A	-	SCPL	-	HM1	09/A9	10/A9	11/A9	USE 3141A DOOR FROM 2200B 3RD FLOOR EAST TOWER
110KB	3'-0" x 7'-0"	B	-	SCPL	-	HM1	09/A9	10/A9	11/A9	INSTALL PEEPHOLE REUSE EXISTING KEYPAD ACCESS
002A	3'-0" x 7'-0"	A	-	SCPL	-	HM1	09/A9	10/A9	11/A9	USE 3101A DOOR FROM 2200B 3RD FLOOR EAST TOWER
003A	3'-0" x 7'-0"	A	-	SCPL	-	HM1	09/A9	10/A9	11/A9	USE 3112A DOOR FROM 2200B 3RD FLOOR EAST TOWER
004A	3'-0" x 7'-0"	A	-	SCPL	-	HM1	09/A9	10/A9	11/A9	USE 3127A DOOR FROM 2200B 3RD FLOOR EAST TOWER
005A	3'-0" x 7'-0"	A	-	SCPL	-	HM1	09/A9	10/A9	11/A9	USE 3107A DOOR FROM 2200B 3RD FLOOR EAST TOWER
006A	4'-0" x 7'-0"	A	-	SCPL	-	HM1	09/A9	10/A9	11/A9	-
008A	3'-0" x 7'-0"	A	-	SCPL	-	HM1	09/A9	10/A9	11/A9	USE 3101A DOOR FROM 2200B 3RD FLOOR EAST TOWER
009A	3'-0" x 7'-0"	A	-	SCPL	-	HM1	09/A9	10/A9	11/A9	USE 3111A DOOR FROM 2200B 3RD FLOOR EAST TOWER

HM = HOLLOW METAL
SCPL = SOLID CORE PLASTIC LAMINATE

EX = EXISTING

FRAME TYPES

HM = HOLLOW METAL

HM1

HM2

TWO-HOUR RATED GLAZING

DOOR TYPES

A

SOLID CORE WOOD DOOR
P. LAM FINISH

B

DOOR MATERIAL
W/METAL FRAME
VISION PANEL
FINISH



3708 UPLAND AVE.
LUBBOCK, TX 79407
806.748.6190
condray.com

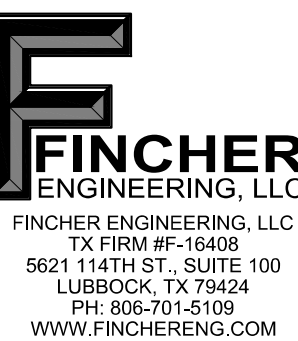

**UNIVERSITY MEDICAL CENTER
CENTRAL PHARMACY RENOVATION
& OFFICE RELOCATION
PROPOSAL ITEM #1**

602 INDIANA AVENUE
LUBBOCK, TX 79415

REVISIONS:

COPYRIGHT © 2025 CONDRAY DESIGN GROUP, INC. THESE DRAWINGS, OR PARTS THEREOF, MAY NOT BE REPRODUCED IN ANY FORM, BY ANY METHOD, FOR ANY PURPOSE, WITHOUT PRIOR WRITTEN CONSENT FROM CONDRAY DESIGN GROUP, INC.

PROJECT NO.	22304
DATE:	04/02/2025

SHEET NO.

A9

9	OF	9
---	----	---

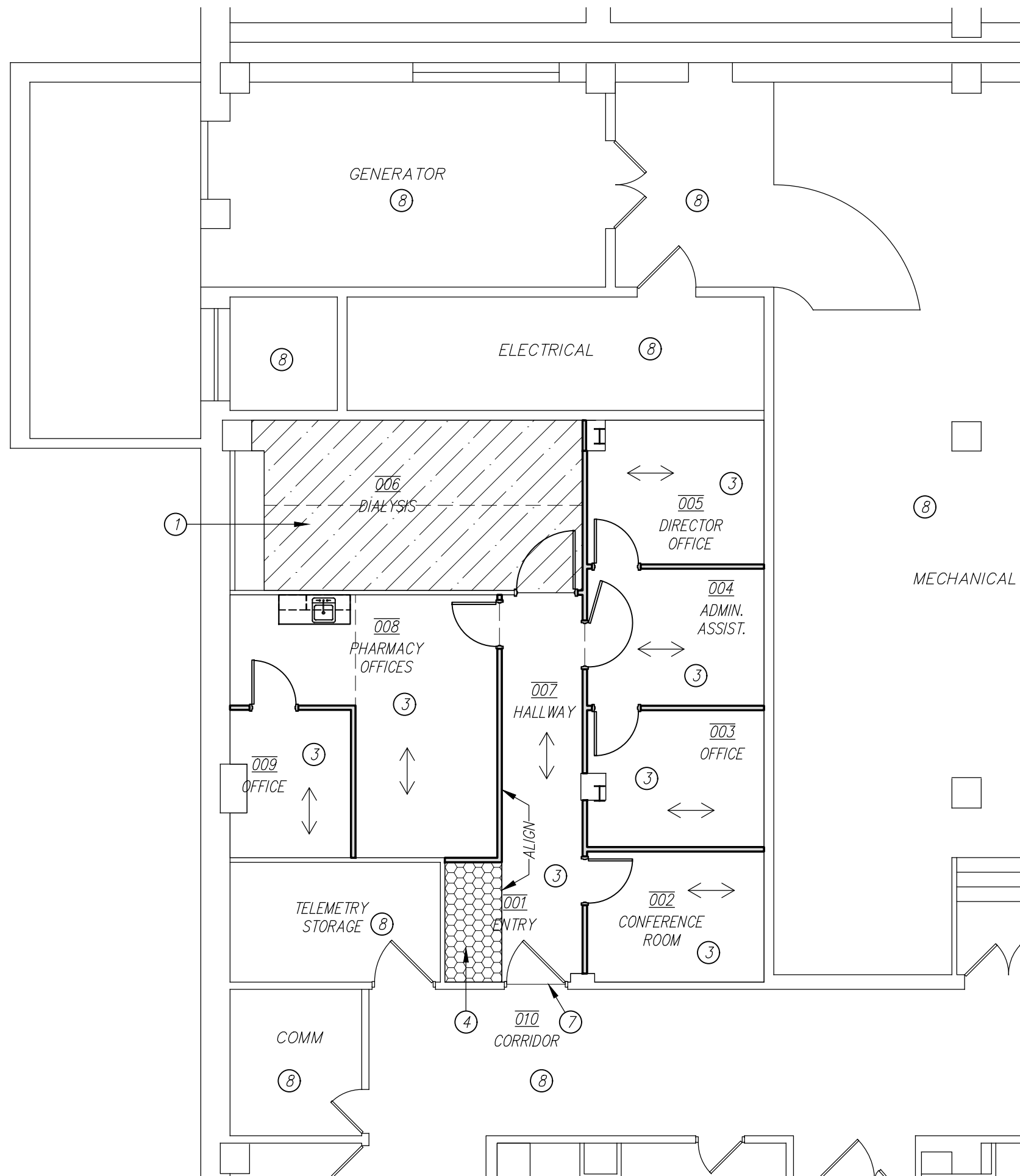

27/ID1 FLOOR FINISH PLAN
SCALE: 1/8" = 1'-0"

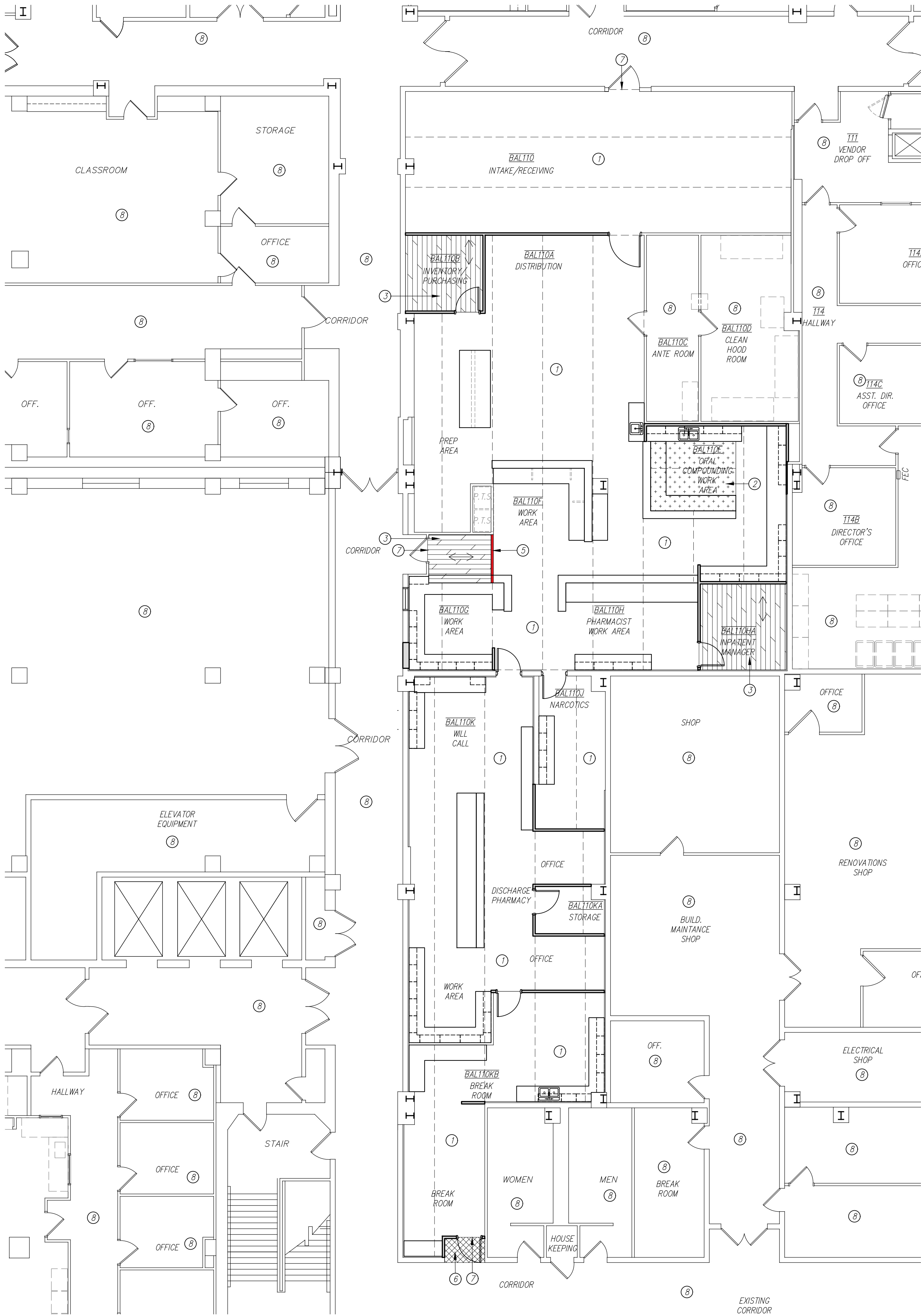
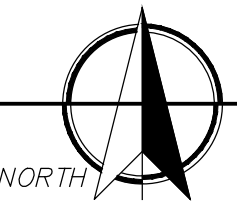

20/ID1 FLOOR FINISH PLAN
SCALE: 1/8" = 1'-0"



GENERAL NOTES

- 1). REFER TO THE PROJECT MANUAL AND FINISH SCHEDULE FOR ADDITIONAL INFORMATION. SHOULD THERE BE A DISCREPANCY BETWEEN THE DOCUMENTS, SUCH DISCREPANCY IS TO BE BROUGHT TO THE ATTENTION OF THE ARCHITECT AND THE CONTRACTOR SHALL RECEIVE INSTRUCTION PRIOR TO INSTALLATION OR PERFORMANCE OF SAID WORK. WORK PERFORMED IN CONFLICT WITH THE DRAWINGS OR SCHEDULE SHALL BE CORRECTED BY THE CONTRACTOR AT THEIR OWN EXPENSE.
- 2). ALL WORK IS TO BE PERFORMED ACCORDING TO MANUFACTURER'S RECOMMENDED METHODS.
- 3). FIELD VERIFY ALL DIMENSIONS NEW OR EXISTING PRIOR TO CONSTRUCTION AND ADJUST WHERE REQUIRED TO PROVIDE A PROPER AND COMPLETE INSTALLATION. NOTIFY THE ARCHITECT OF ANY DISCREPANCIES WITH EXISTING OR NEW CONDITIONS.
- 4). PROVIDE SMOOTH TRANSITION WHERE NEW CONSTRUCTION INTERSECTS WITH EXISTING CONDITIONS. IN ALL AREAS ADJACENT TO NEW CONSTRUCTION, REPAIR/REFINISH AND INSTALL NEW WALL, BASE, PAINT, ETC. WHERE NECESSARY TO AVOID PATCHES OR INCONSISTENT FINISHES.
- 5). A PRE-INSTALLATION MEETING WITH THE ARCHITECT IS REQUIRED PRIOR TO THE INSTALLATION OF VINYL FLOORING AND WALL PROTECTIVE PRODUCTS.
- 6). INSTALL FLOORING TO WALL UNDER OPEN MILLWORK OR EQUIPMENT.
- 7). INCLUDE TRANSITION STRIPS BETWEEN DIFFERENT FLOORING TYPES AS SCHEDULED.

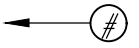
KEYED NOTES

- DESIGNATED BY:  1
1. INSTALL SHEET VINYL SV1 (LIGHT NEUTRAL) IN THIS LOCATION.
 2. INSTALL SHEET VINYL SV2 (DARK NEUTRAL) IN THIS LOCATION.
 3. INSTALL SHEET VINYL SV3 (WOOD LOOK) IN THIS LOCATION.
 4. INSTALL SHEET VINYL SV4 (LINEN LOOK) IN THIS LOCATION.
 5. INSTALL SHEET VINYL SV5 (RED) AS REDLINE IN THIS LOCATION.
 6. INSTALL VINYL TILE VCT1 IN THIS LOCATION.
 7. INSTALL TRANSITION STRIP TS1 IN THIS LOCATION.
 8. NO WORK IN THIS LOCATION.

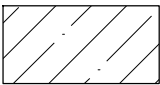
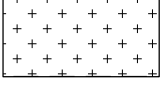
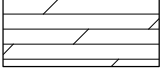
FLOOR FINISH LEGEND

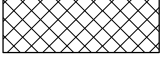
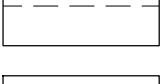
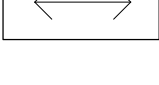
- | | |
|---|--------------------------------------|
|  | SV1 SHEET VINYL |
|  | SV2 SHEET VINYL |
|  | SV3 SHEET VINYL |
|  | SV4 SHEET VINYL |
|  | VCT1 VINYL COMPOSITION TILE |
|  | INDICATES FLOORING SEAM LOCATION |
|  | INDICATES FLOORING PATTERN DIRECTION |

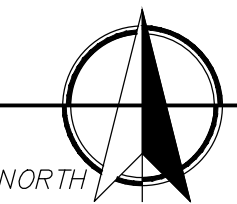

CONDRA Y

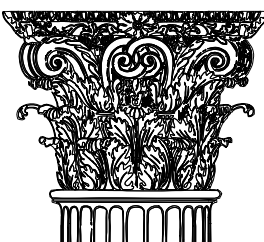

DESIGN GROUP

ARCHITECTURE
& INTERIOR DESIGN

3708 UPLAND AVE.
LUBBOCK, TX 79407
806.748.6190
condray.com

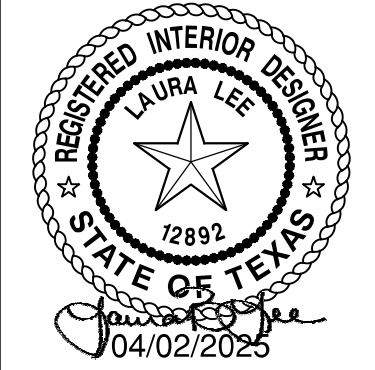

FINCHER
ENGINEERING, LLC
FINCHER ENGINEERING, LLC
TX FIRM #F-16408
5621 114TH ST., SUITE 100
LUBBOCK, TX 79424
PH: 806-761-5109
WWW.FINCHERENG.COM

UNIVERSITY MEDICAL CENTER
CENTRAL PHARMACY RENOVATION
& OFFICE RELOCATION
PROPOSAL ITEM #1

602 INDIANA AVENUE
LUBBOCK, TX 79415

REVISIONS:

COPYRIGHT © 2025 CONDRA Y DESIGN GROUP, INC. THESE DRAWINGS, OR PARTS THEREOF, MAY NOT BE REPRODUCED IN ANY FORM, BY ANY METHOD, FOR ANY PURPOSE, WITHOUT PRIOR WRITTEN CONSENT FROM CONDRA Y DESIGN GROUP, INC.

PROJECT NO. 22304
DATE: 04/02/2025

SHEET NO.

ID1

1

OF

2

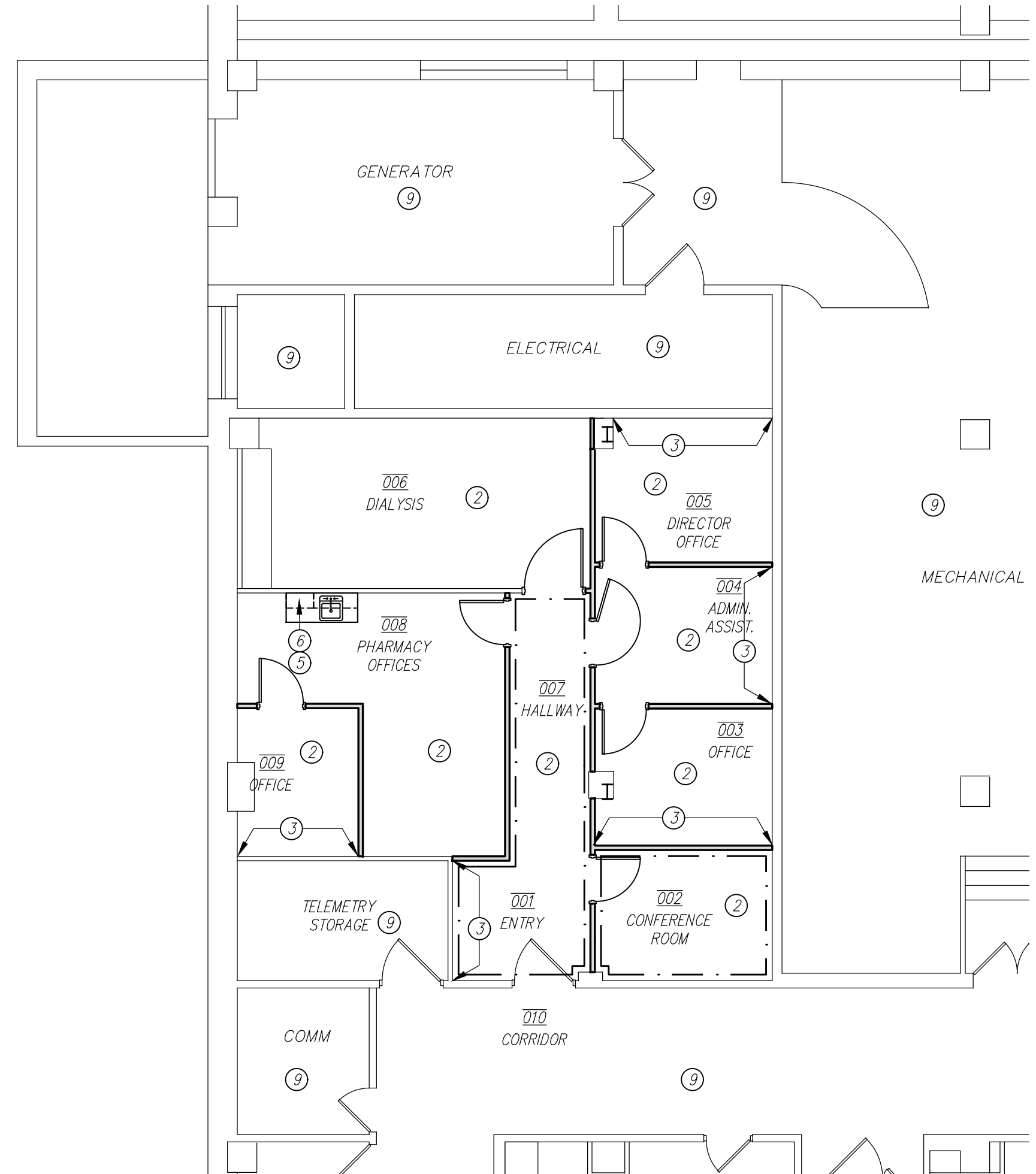

27/ID2 WALL FINISH PLAN
SCALE: 1/8" = 1'-0"

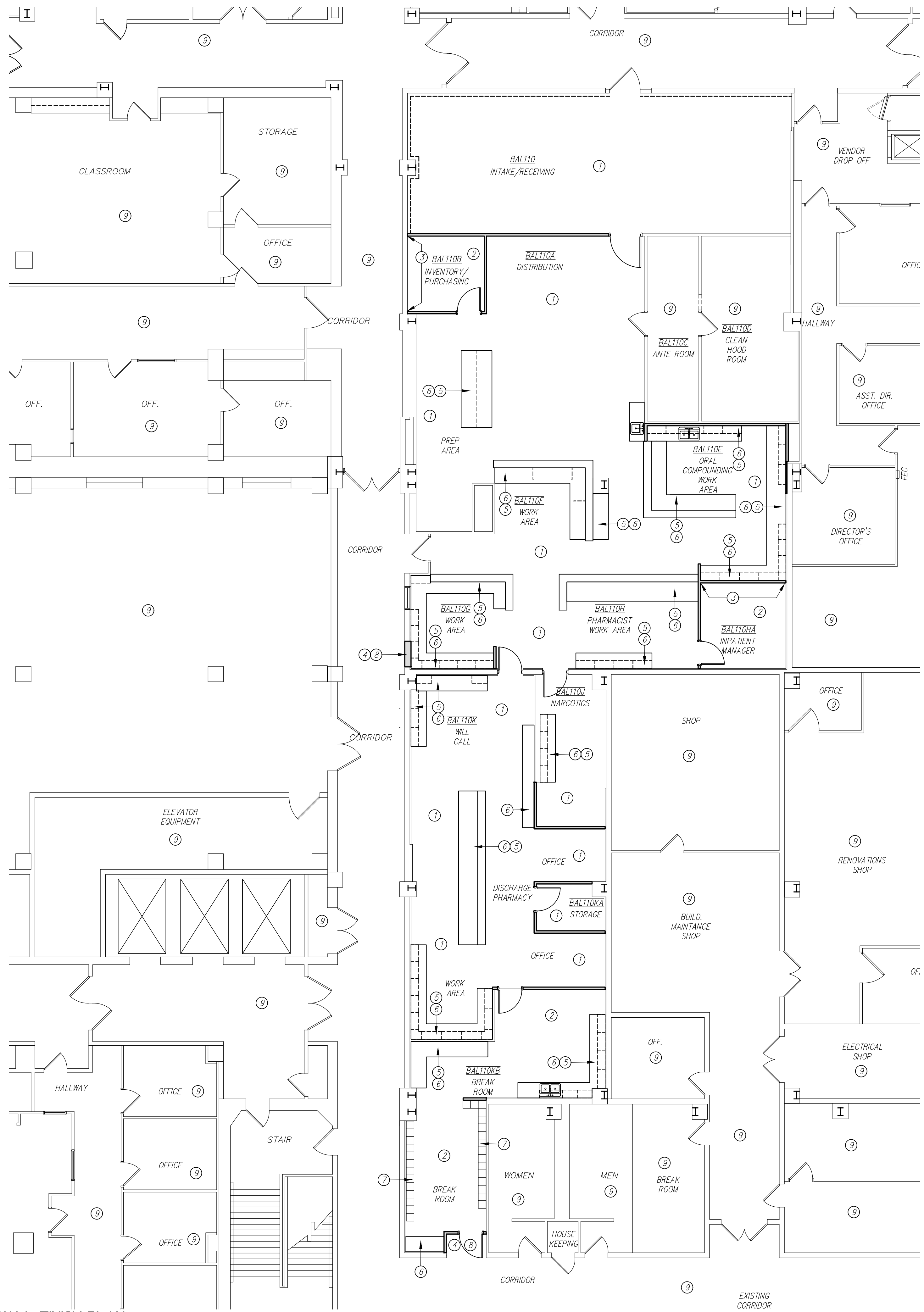

20/ID2 WALL FINISH PLAN
SCALE: 1/8" = 1'-0"

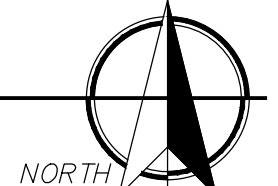

GENERAL NOTES

- 1). REFER TO THE PROJECT MANUAL AND FINISH SCHEDULE FOR ADDITIONAL INFORMATION. SHOULD THERE BE A DISCREPANCY BETWEEN THE DOCUMENTS, SUCH DISCREPANCY IS TO BE BROUGHT TO THE ATTENTION OF THE ARCHITECT AND THE CONTRACTOR SHALL RECEIVE INSTRUCTION PRIOR TO INSTALLATION OR PERFORMANCE OF SAID WORK. WORK PERFORMED IN CONFLICT WITH THE DRAWINGS OR SCHEDULE SHALL BE CORRECTED BY THE CONTRACTOR AT THEIR OWN EXPENSE.
- 2). ALL WORK IS TO BE PERFORMED ACCORDING TO MANUFACTURER'S RECOMMENDED METHODS.
- 3). FIELD VERIFY ALL DIMENSIONS NEW OR EXISTING PRIOR TO CONSTRUCTION AND ADJUST WHERE REQUIRED TO PROVIDE A PROPER AND COMPLETE INSTALLATION. NOTIFY THE ARCHITECT OF ANY DISCREPANCIES WITH EXISTING OR NEW CONDITIONS.
- 4). PROVIDE SMOOTH TRANSITION WHERE NEW CONSTRUCTION INTERSECTS WITH EXISTING CONDITIONS. IN ALL AREAS ADJACENT TO NEW CONSTRUCTION, REPAIR/REFINISH AND INSTALL NEW WALL BASE, PAINT, ETC. WHERE NECESSARY TO AVOID PATCHES OR INCONSISTENT FINISHES.
- 5). A PRE-INSTALLATION MEETING WITH THE ARCHITECT IS REQUIRED PRIOR TO THE INSTALLATION OF VINYL FLOORING AND WALL PROTECTIVE PRODUCTS.
- 6). FIELD PAINT P1 TO GO ON ALL WALLS, NEW AND EXISTING, WITHIN PHARMACY PROJECT SCOPE, WHERE PAINT COLOR IS NOT INDICATED ON THIS PLAN.
- 7). FIELD PAINT P2 TO GO ON ALL WALLS, NEW AND EXISTING, WITHIN PHARMACY OFFICES PROJECT SCOPE, WHERE PAINT COLOR IS NOT INDICATED ON THIS PLAN.
- 8). INCLUDE ALL TRIM, CONNECTOR, AND END CAP PIECES FOR COMPLETE INSTALLATION OF FINISHES, UNLESS NOTED OTHERWISE.
- 9). CAULK AT ALL TRANSITIONS BETWEEN DISSIMILAR TYPES OF MATERIALS AND SURFACES WITH COLOR-MATCHED CAULK.

KEYED NOTES

DESIGNATED BY: 

- 1 PAINT WALL P1 IN THIS LOCATION (WHITE COLOR).
- 2 PAINT WALL P2 IN THIS LOCATION (LIGHT NEUTRAL FIELD COLOR).
- 3 PAINT WALL P3 IN THIS LOCATION (DARK NEUTRAL ACCENT COLOR).
- 4 PAINT WALL P4 IN THIS LOCATION (LIGHT NEUTRAL CORRIDOR COLOR).
- 5 SSM1 TO BE INSTALLED AT THIS LOCATION AS SCHEDULED.
- 6 PL1 TO BE INSTALLED AT THIS LOCATION AS SCHEDULED.
- 7 ML1 TO BE INSTALLED AT THIS LOCATION AS SCHEDULED.
- 8 PROVIDE SMOOTH TRANSITION IN THIS LOCATION WHERE NEW WALLS INTERSECT WITH EXISTING WALL CONDITIONS.
- 9 NO WORK TO BE PERFORMED IN THIS AREA.

WALL FINISH LEGEND

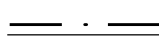
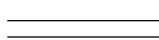
-  WP1 AND TC1 WALL PROTECTION (WAINSCOT)
-  FRP1 WALL PROTECTION

CONDRA Y

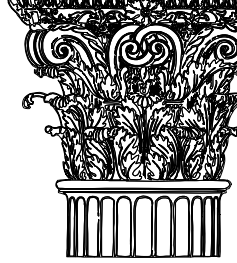

DESIGN GROUP

ARCHITECTURE
& INTERIOR DESIGN

3708 UPLAND AVE.
LUBBOCK, TX 79407
806.748.6190
condray.com



FINCHER
ENGINEERING, LLC
FINCHER ENGINEERING, LLC
TX FIRM #F-16408
5621 114TH ST., SUITE 100
LUBBOCK, TX 79424
PH: 806-701-5109
WWW.FINCHERENG.COM

UNIVERSITY MEDICAL CENTER
CENTRAL PHARMACY RENOVATION
& OFFICE RELOCATION
PROPOSAL ITEM #1
602 INDIANA AVENUE
LUBBOCK, TX 79415

REVISIONS:

COPYRIGHT © 2025 CONDRA Y DESIGN GROUP, INC. THESE DRAWINGS, OR PARTS THEREOF, MAY NOT BE REPRODUCED IN ANY FORM, BY ANY METHOD, FOR ANY PURPOSE, WITHOUT PRIOR WRITTEN CONSENT FROM CONDRA Y DESIGN GROUP, INC.

PROJECT NO. 22304
DATE: 04/02/2025

SHEET NO.

ID2

2 OF 2

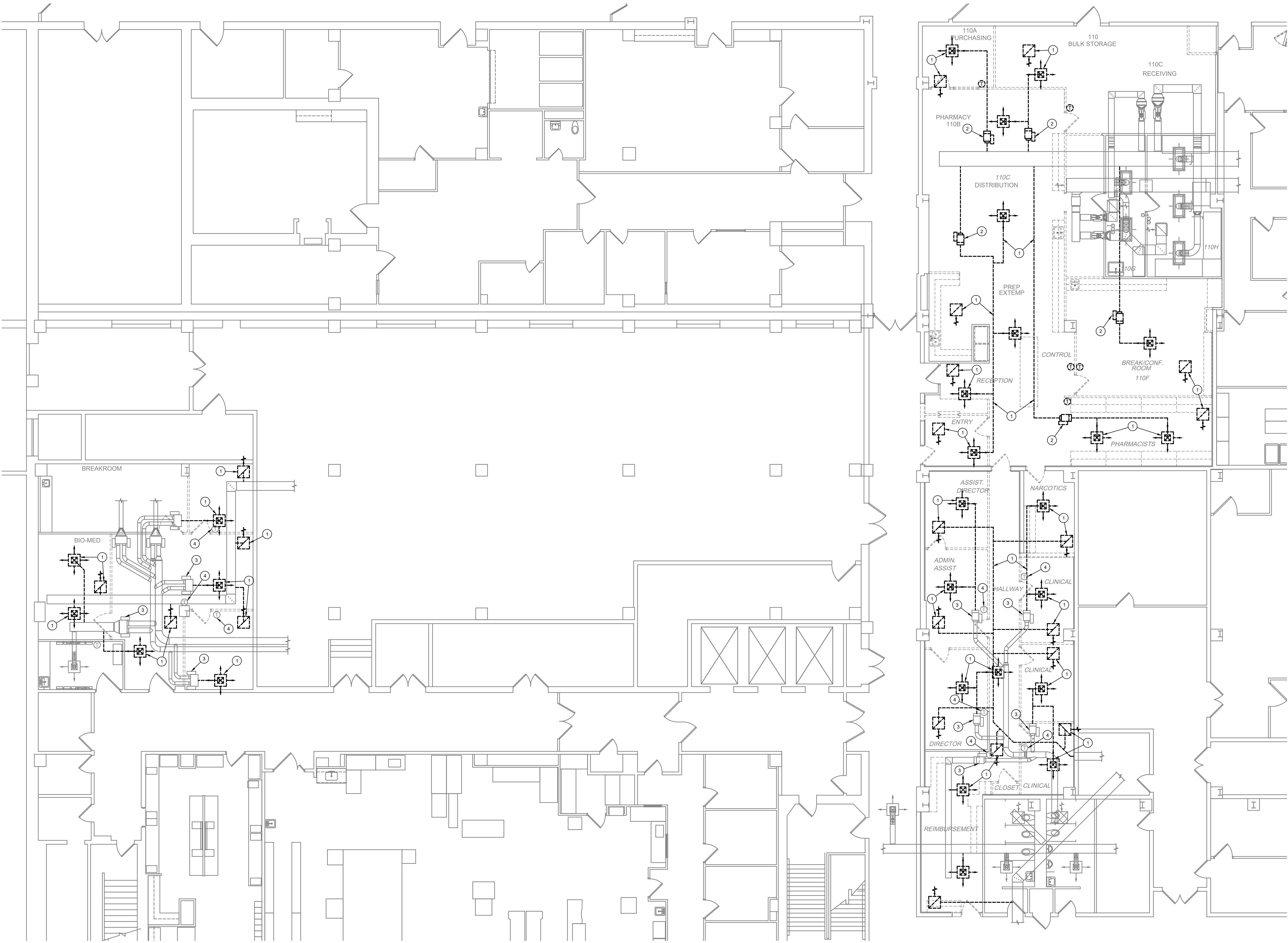

GENERAL NOTES

- VERIFY EXACT LOCATION OF ALL EXISTING EQUIPMENT, DUCTWORK, PIPING, DIFFUSERS, AND GRILLES AT JOBSITE.
- CONTRACTOR SHALL WALK THE SITE AND BECOME FAMILIAR WITH ALL EXISTING SYSTEMS AND INSTALLATIONS. CONTRACTOR SHALL TAKE CARE TO PROTECT ALL OPERATIONAL SYSTEMS. ANY EXISTING SYSTEMS THAT ARE DAMAGED DURING CONSTRUCTION SHALL BE REPAIRED OR REPLACED AT THE EXPENSE OF THE CONTRACTOR.
- FOR ALL ITEMS SHOWN TO BE REMOVED, REMOVE ALL ASSOCIATED ITEMS INCLUDING HANGERS, SUPPORTS, PIPE RUNOUTS, ELECTRICAL WIRING, ECT.
- CONTRACTOR SHALL COORDINATE ALL MECHANICAL DISCONNECTIONS AND INTERRUPTIONS WITH BUILDING OWNER. VERIFY EXACT SCHEDULE AND PHASING OF PROJECT WITH ARCHITECT.
- THE BUILDING OWNER SHALL RETAIN THE FULL RIGHTS OF SALVAGE FOR ALL MECHANICAL EQUIPMENT INDICATED TO BE REMOVED (VAV BOXES, FAN COIL UNITS, EXT). THE CONTRACTOR SHALL COORDINATE WITH OWNER ON ALL SALVAGED ITEMS. THE CONTRACTOR SHALL DELIVER THESE PIECES OF EQUIPMENT TO A LOCATION AS DIRECTED BY THE OWNER. FOR ALL ITEMS THAT THE OWNER DOES NOT SALVAGE, THE CONTRACTOR SHALL DISPOSE OF AS REQUIRED.

KEYED NOTES

- REMOVE EXISTING DUCTWORK, DIFFUSERS, AND GRILLES SHOWN DASHED.
- REMOVE EXISTING PNEUMATIC VAV BOX SHOWN DASHED, AND ASSOCIATED THERMOSTAT AND TUBING BACK TO SOURCE.
- EXISTING VAV BOX TO REMAIN.
- RELOCATE EXISTING THERMOSTAT AS SHOWN ON NEW PLAN.

CONDRA Y

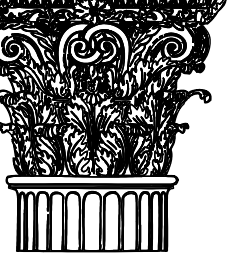

DESIGN GROUP
ARCHITECTURE
& INTERIOR DESIGN

3708 UPLAND AVE.
LUBBOCK, TX 79407
806.748.6190
condray.com

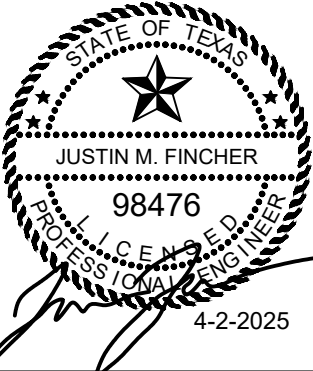

FINCHER
ENGINEERING, LLC

FINCHER ENGINEERING, LLC
TX FIRM #F-16408
5621 114TH ST., SUITE 100
LUBBOCK, TX 79424
PH 806-791-5189
WWW.FINCHERENG.COM

UNIVERSITY MEDICAL CENTER
CENTRAL PHARMACY RENOVATION
& OFFICE RELOCATION
PROPOSAL ITEM #1

602 INDIANA AVENUE
LUBBOCK, TX 79415

REVISIONS:

COPYRIGHT © 2025 CONDRA Y DESIGN GROUP, INC. THESE DRAWINGS, OR PARTS THEREOF, MAY NOT BE REPRODUCED IN ANY FORM, BY ANY METHOD, FOR ANY PURPOSE, WITHOUT PRIOR WRITTEN CONSENT FROM CONDRA Y DESIGN GROUP, INC.

PROJECT NO. 22304
DATE: 04/02/2025

SHEET NO.

M1

1 OF 5

1/M1 BASEMENT PLAN - MECHANICAL DEMOLITION

SCALE: 1/8" = 1'-0"



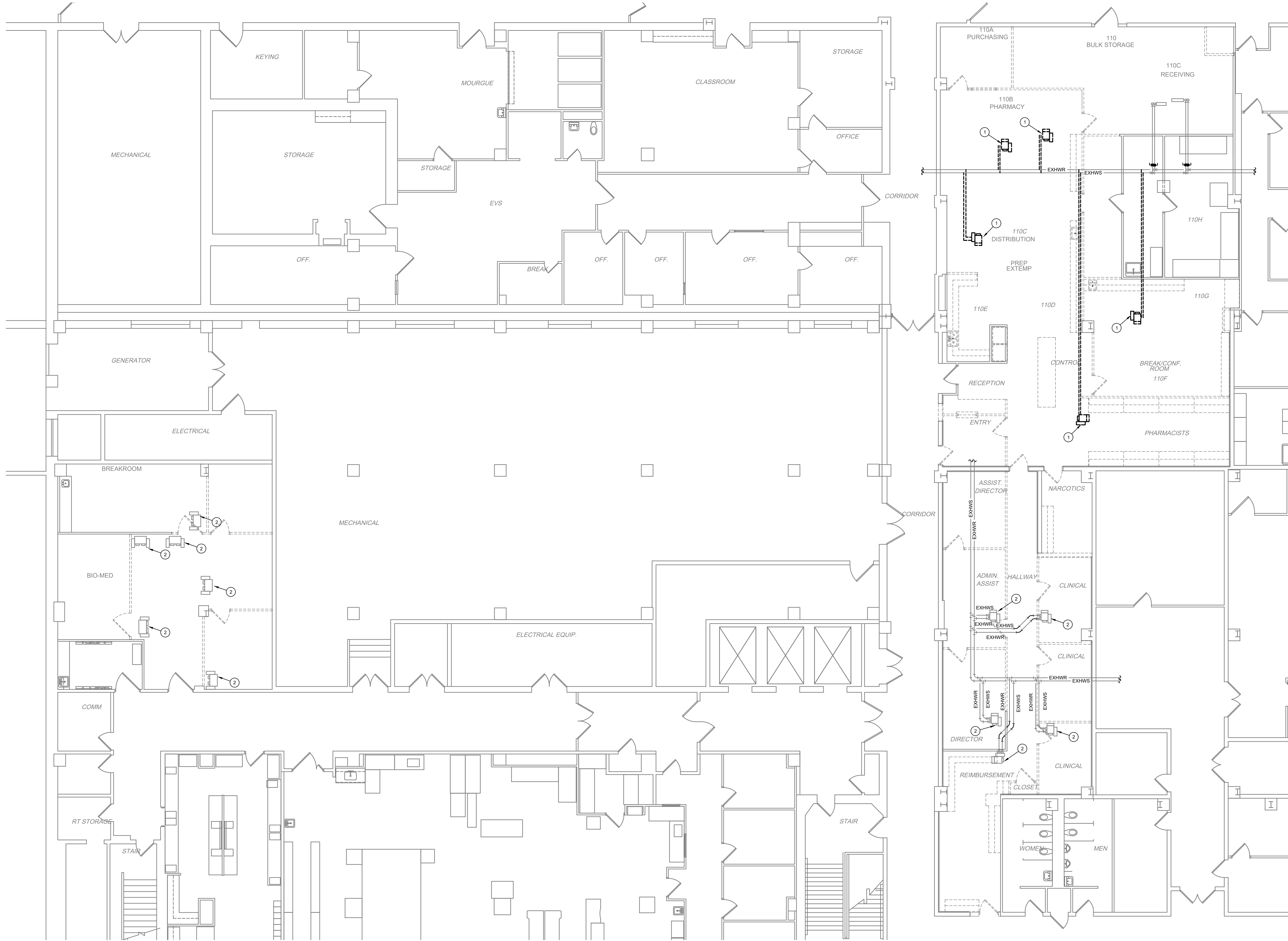

GENERAL NOTES

- VERIFY EXACT LOCATION OF ALL EXISTING EQUIPMENT, DUCTWORK, PIPING, DIFFUSERS, AND GRILLES AT JOBSITE.
- CONTRACTOR SHALL WALK THE SITE AND BECOME FAMILIAR WITH ALL EXISTING SYSTEMS AND INSTALLATIONS. CONTRACTOR SHALL TAKE CARE TO PROTECT ALL OPERATIONAL SYSTEMS. ANY EXISTING SYSTEMS THAT ARE DAMAGED DURING CONSTRUCTION SHALL BE REPAIRED OR REPLACED AT THE EXPENSE OF THE CONTRACTOR.
- FOR ALL ITEMS SHOWN TO BE REMOVED, REMOVE ALL ASSOCIATED ITEMS INCLUDING HANGERS, SUPPORTS, PIPE RUNOUTS, ELECTRICAL WIRING, ECT.
- CONTRACTOR SHALL COORDINATE ALL MECHANICAL DISCONNECTIONS AND INTERRUPTIONS WITH BUILDING OWNER. VERIFY EXACT SCHEDULE AND PHASING OF PROJECT WITH ARCHITECT.
- THE BUILDING OWNER SHALL RETAIN THE FULL RIGHTS OF SALVAGE FOR ALL MECHANICAL EQUIPMENT INDICATED TO BE REMOVED (VAV BOXES, FAN COIL UNITS, EXT). THE CONTRACTOR SHALL COORDINATE WITH OWNER ON ALL SALVAGED ITEMS. THE CONTRACTOR SHALL DELIVER THESE PIECES OF EQUIPMENT TO A LOCATION AS DIRECTED BY THE OWNER. FOR ALL ITEMS THAT THE OWNER DOES NOT SALVAGE, THE CONTRACTOR SHALL DISPOSE OF AS REQUIRED.

KEYED NOTES

- REMOVE EXISTING PNEUMATIC VAV BOX SHOWN DASHED, AND ASSOCIATED HEATING WATER LINES BACK TO ACTIVE MAINS AND CAP.
- EXISTING VAV BOX TO REMAIN.

CONDRA Y

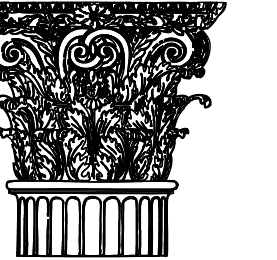

DESIGN GROUP
ARCHITECTURE
& INTERIOR DESIGN

3708 UPLAND AVE.
LUBBOCK, TX 79407
806.748.6190
condray.com

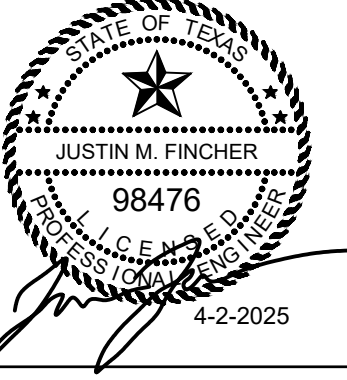

F FINCHER
ENGINEERING, LLC
FINCHER ENGINEERING, LLC
TX FIRM #F-16408
5621 114TH ST., SUITE 100
LUBBOCK, TX 79424
PH 806-791-5189
WWW.FINCHERENG.COM

UNIVERSITY MEDICAL CENTER
CENTRAL PHARMACY RENOVATION
& OFFICE RELOCATION
PROPOSAL ITEM #1
602 INDIANA AVENUE
LUBBOCK, TX 79415

REVISIONS:

COPYRIGHT © 2025 CONDRA Y DESIGN GROUP, INC. THESE DRAWINGS, OR PARTS THEREOF, MAY NOT BE REPRODUCED IN ANY FORM, BY ANY METHOD, FOR ANY PURPOSE, WITHOUT PRIOR WRITTEN CONSENT FROM CONDRA Y DESIGN GROUP, INC.

PROJECT NO. 22304
DATE: 04/02/2025

SHEET NO.

M2

2 OF 5

1/M2 BASEMENT PLAN - MECHANICAL PIPING DEMOLITION

SCALE: 1/8" = 1'-0"



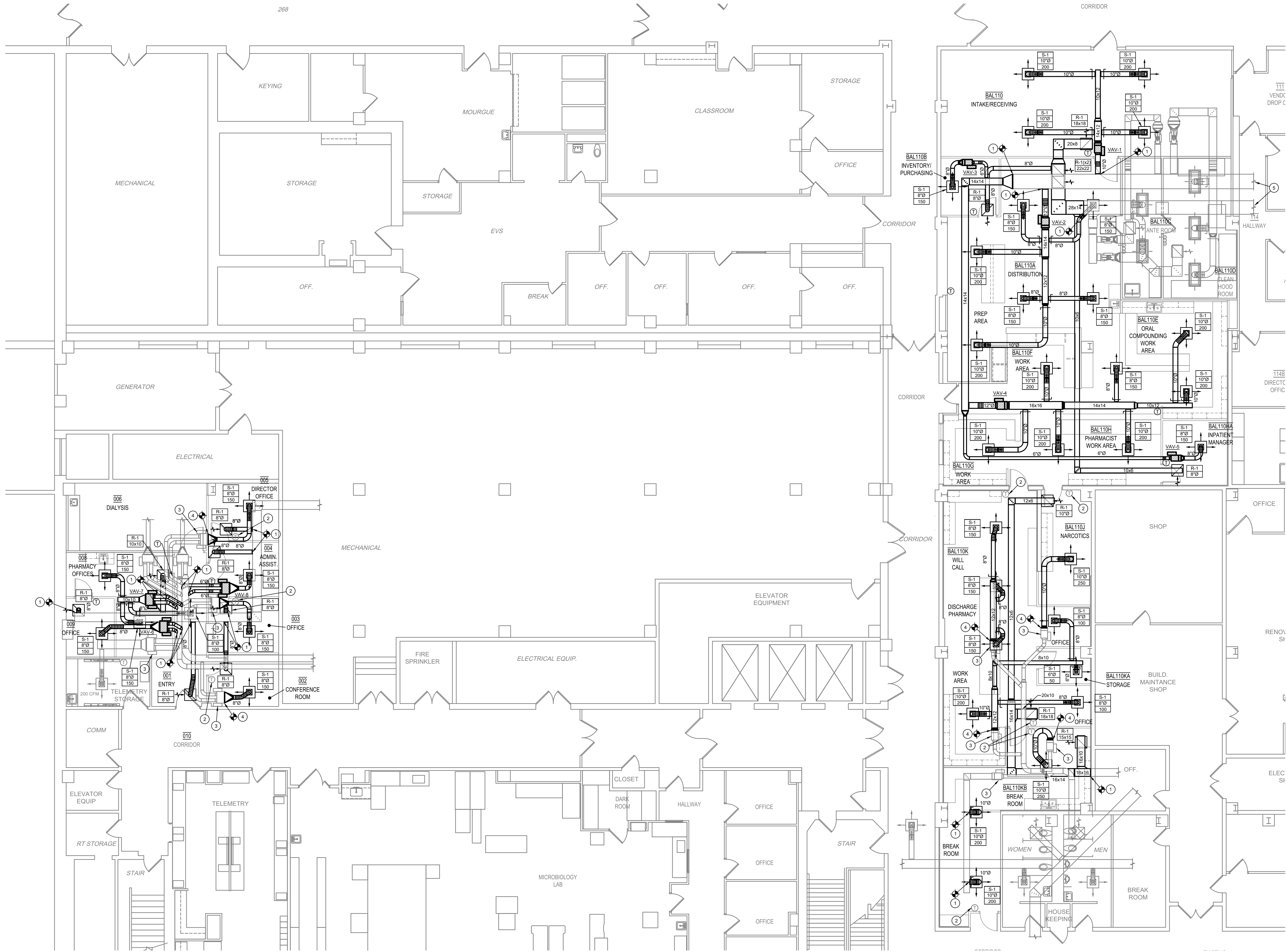

1/M3 BASEMENT PLAN - MECHANICAL
SCALE: 1/8" = 1'-0"

GENERAL NOTES

- VERIFY EXACT LOCATION OF ALL EXISTING EQUIPMENT, DUCTWORK, PIPING, DIFFUSERS, AND GRILLES AT JOBSITE.
- CONTRACTOR SHALL WALK THE SITE AND BECOME FAMILIAR WITH ALL EXISTING SYSTEMS AND INSTALLATIONS. CONTRACTOR SHALL TAKE CARE TO PROTECT ALL OPERATIONAL SYSTEMS. ANY EXISTING SYSTEMS THAT ARE DAMAGED DURING CONSTRUCTION SHALL BE REPAIRED OR REPLACED AT THE EXPENSE OF THE CONTRACTOR.
- CONTRACTOR SHALL COORDINATE ALL MECHANICAL DISCONNECTIONS AND INTERRUPTIONS WITH BUILDING OWNER. VERIFY EXACT SCHEDULE AND PHASING OF PROJECT WITH ARCHITECT.
- REFER TO ARCHITECTURAL REFLECTED CEILING PLAN FOR LOCATION OF ALL CEILING MOUNTED AIR DISTRIBUTION DEVICES.
- LOCATE ALL THERMOSTATS A MINIMUM OF SIX INCHES FROM WALL CORNERS, DOOR FRAMES AND OTHER DEVICES. MOUNT THERMOSTATS AT 48" AFF. COORDINATE THE LOCATION OF ALL THERMOSTATS WITH ARCHITECT PRIOR TO INSTALLATION.
- CONTRACTOR SHALL FIELD VERIFY EXACT ROUTING OF NEW DUCTWORK AT JOBSITE WITH ALL EXISTING CONDITIONS PRIOR TO DUCT FABRICATION. ROUTE DUCT AS REQUIRED, PROVIDE OFFSETS AS REQUIRED, AND CHANGE DUCT SIZES IF REQUIRED WHILE MAINTAINING EQUAL DUCT FREE AREA.

KEYED NOTES

- CONNECT NEW DUCTWORK TO EXISTING DUCTWORK AT APPROXIMATELY THIS LOCATION. PROVIDE TRANSITION AS REQUIRED.
- NEW LOCATION FOR EXISTING THERMOSTAT. EXTEND OR MODIFY EXISTING CONTROL WIRING AS REQUIRED.
- EXISTING VAV BOX. RE-BALANCE MAXIMUM AIRFLOW TO TOTAL CONNECTED CFM LISTED ON PLANS. RE-BALANCE MINIMUM CFM TO HALF OF MAXIMUM.
- CONNECT NEW SUPPLY DUCTWORK TO OUTLET OF EXISTING VAV BOX. PROVIDE TRANSITION AS REQUIRED.
- SUPPLY AND RETURN DUCTS SERVED FROM EXISTING AHU-BL01 LOCATED IN BASEMENT INTERSTITIAL SPACE OVER STERILE PROCESSING DEPARTMENT. CONTRACTOR SHALL RE-BALANCE UNIT TO 5450 CFM SUPPLY MAXIMUM, 2725 CFM SUPPLY MINIMUM, 2000 CFM OUTSIDE AIR, AND 50°F LEAVING AIR TEMPERATURE. JOHNSON CONTROLS TO UPGRADE EXISTING AIR HANDLING CONTROLS AS REQUIRED.

CONDRA Y

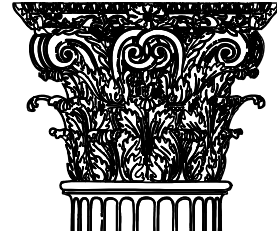

DESIGN GROUP
ARCHITECTURE
& INTERIOR DESIGN

3708 UPLAND AVE.
LUBBOCK, TX 79407
806.748.6190
condray.com

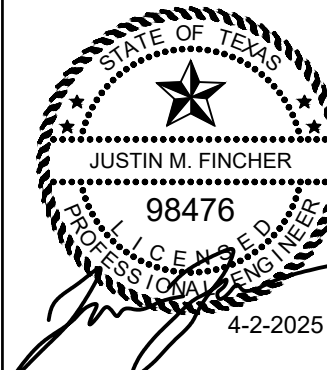

F FINCHER
ENGINEERING, LLC
FINCHER ENGINEERING, LLC
TX FIRM #F-16408
5621 14TH ST., SUITE 100
LUBBOCK, TX 79424
PH: 806-701-5109
WWW.FINCHERENG.COM

UNIVERSITY MEDICAL CENTER
CENTRAL PHARMACY RENOVATION
& OFFICE RELOCATION
PROPOSAL ITEM #1

602 INDIANA AVENUE
LUBBOCK, TX 79415

REVISIONS:

COPYRIGHT © 2025 CONDRA Y DESIGN GROUP, INC. THESE DRAWINGS, OR PARTS THEREOF, MAY NOT BE REPRODUCED IN ANY FORM, BY ANY METHOD, FOR ANY PURPOSE, WITHOUT PRIOR WRITTEN CONSENT FROM CONDRA Y DESIGN GROUP, INC.

PROJECT NO. 22304
DATE: 04/02/2025

SHEET NO.

M3

3 OF 5





4	OF	5
---	----	---

SCALE: 1/8" = 1'-0"

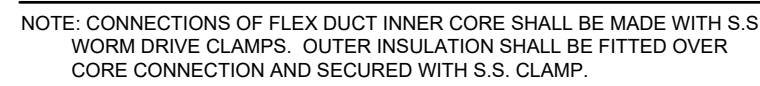
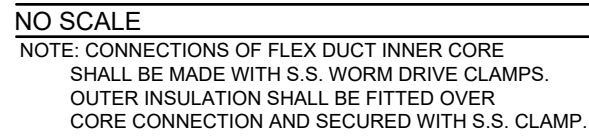
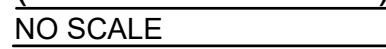
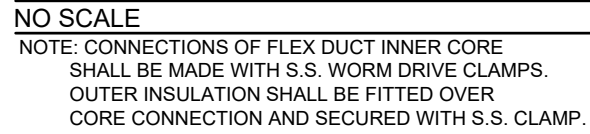
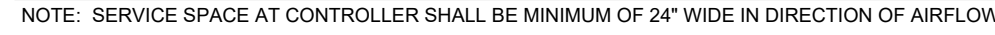
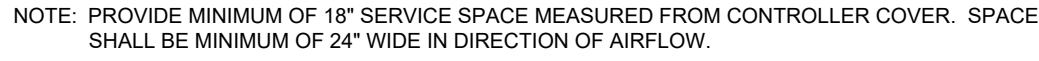

NOTES:

1. IF REQUIRED, CONTRACTOR TO PROVIDE TRANSITION FROM DUCT SIZE SHOWN ON PLANS TO SCHEDULED BOX SIZE.
2. PROVIDE ALL VAV BOXES WITH TITUS 'STERILOC' LINER.
3. INLET DUCT SIZE SHALL MATCH SCHEDULED VAV BOX SIZE UNLESS NOTED OTHERWISE ON PLANS WITH 6"Ø BEING MINIMUM DUCT SIZE.

ALL CONTROLS AND CONTROLS TRANSFORMER SHALL BE FACTORY MOUNTED. VAV BOX MANUFACTURER SHALL COORDINATE ALL PRIOR TO BID

NOTES:

1. IF REQUIRED, CONTRACTOR TO PROVIDE TRANSITION FROM DUCT SIZE SHOWN ON PLANS TO SCHEDULED BOX SIZE.
2. PROVIDE ALL VAV BOXES WITH TITUS 'STERILOC' LINER.
3. INLET DUCT SIZE SHALL MATCH SCHEDULED VAV BOX SIZE UNLESS NOTED OTHERWISE ON PLANS WITH 6"Ø BEING MINIMUM DUCT SIZE

NOTES:

1. OBD = OPPOSED BLADE DAMPER
2. EXT = EXTRACTOR
3. PF = PLASTER FRAME
4. TB = LAY-IN T-BAR
5. SM = SURFACE MOUNT

5	OF	5
---	----	---



1/P2 BASEMENT PLAN - PLUMBING SEWER, WASTE, & VENT
SCALE: 1/8" = 1'-0"

FIRE SPRINKLER SYSTEM

- A. THIS BUILDING IS CURRENTLY PROTECTED BY AN AUTOMATIC SPRINKLER SYSTEM. MODIFY EXISTING SYSTEMS THAT ARE DAMAGED DURING CONSTRUCTION SHALL BE REPAIRED OR REPLACED AT THE EXPENSE OF THE CONTRACTOR.
- B. PROVIDE NEW SPRINKLER HEADS IN ALL ROOM WITH NEW CEILINGS AND LOCATE CENTER OF CEILING TILE. REFER TO ARCHITECTURAL REFLECTED CEILING PLAN.

GENERAL NOTES

- A. CONTRACTOR SHALL TAKE CARE TO PROTECT ALL EXISTING OPERATIONAL SYSTEMS. ANY EXISTING SYSTEMS THAT ARE DAMAGED DURING CONSTRUCTION SHALL BE REPAIRED OR REPLACED AT THE EXPENSE OF THE CONTRACTOR.
- B. VERIFY EXACT LOCATION OF ALL EXISTING UTILITIES, PLUMBING FIXTURES, AND PIPING AT THE JOBSITE. CONTRACTOR SHALL VERIFY EXACT PLUMBING SYSTEMS PRIOR TO BID. CONTRACTOR SHALL FIELD VERIFY EXACT LOCATION OF ALL UTILITIES PRIOR TO BID.
- C. CONTRACTOR SHALL COORDINATE ALL PLUMBING DISCONNECTIONS AND INTERRUPTIONS WITH BUILDING OWNER. VERIFY EXACT SCHEDULE WITH ARCHITECT AND OWNER.
- D. PROVIDE CEILING MOUNTED ACCESS DOORS TO ACCESS ANY VALVES THAT ARE INSTALLED ABOVE INACCESSIBLE CEILINGS.
- E. MOUNTING HEIGHT OF ALL PLUMBING FIXTURES SHALL BE COORDINATED WITH ARCHITECT PRIOR TO INSTALLATION.
- F. REFER TO PLUMBING FIXTURE SCHEDULE FOR RUNOUT LINE SIZES TO INDIVIDUAL FIXTURES WHERE LINE SIZES ARE NOT INDICATED ON FLOOR PLAN.
- G. SAWCUT EXISTING SLAB AS REQUIRED TO INSTALL ALL UNDERGROUND SEWER PIPING.
- H. INSTALL ALL BELOW SLAB PIPING AS PER PIPE EMBEDMENT DETAIL ON SHEET P4.

KEYED NOTES

1. CONNECT NEW 3/4" CW, 3/4" HW AND 2" VENT LINES FROM NEW SINKS TO THE EXISTING LINES IN THIS AREA. FIELD VERIFY EXACT LOCATION.
2. ROUTE NEW 1/2" RO WATER LINE DOWN IN WALL TO CONNECT TO COUNTER-MOUNTED RO FAUCET.
3. CONNECT NEW 2" SEWER LINE TO EXISTING SEWER LINE IN APPROXIMATELY THIS LOCATION. VERIFY EXACT PIPING LOCATION WITH UMC FACILITIES.
4. CONNECT NEW 2" VENT LINE, 1/2" COLD WATER, AND 1/2" HOT WATER TO EXISTING VENT LINES IN CEILING SPACE IN APPROXIMATELY THIS LOCATION. VERIFY EXACT LOCATION OF EXISTING LINE AT JOBSITE.
5. COORDINATE WITH ARCHITECT FOR EXACT LOCATION AND MOUNTING HEIGHT OF ALL ICE MACHINE WATER AND DRAIN BOXES PRIOR TO ROUGH-IN.
6. CONNECT NEW 1/2" RO WATER LINE TO EXISTING 1" RO WATER SUPPLY LINE IN CORRIDOR. VERIFY EXACT TAPPING PIPING LOCATION WITH UMC FACILITIES.
7. CONNECT NEW 4" SEWER LINE TO THE EXISTING BELOW SLAB 6" SEWER LINE AT APPROXIMATELY THIS LOCATION. THE EXACT CONNECTION TYPE SHALL BE PER TTUWSC REQUIREMENTS (SEE GENERAL NOTE BELOW). EXTEND A 4" SEWER LINE TO SERVE NEW SINKS AND TERMINATE AT A FLOOR CLEANOUT AS SHOWN. THE SECTION OF PIPING SHOWN IS SLIGHTLY BELOW FLOOR OF ANTE ROOM AND HOOD ROOM BUT THOSE ROOMS SHOULD NOT BE DISTURBED AND ALL WORK SHALL BE DONE FROM THE SOUTH SIDE.
8. PROVIDE A VALVE AND CAPPED 1/2" RO WATER LINE TO SERVE FUTURE ICE MACHINE IN THIS AREA.

TTUWSC COORDINATION

- A. FOR ALL WORK SHOWN ON TTUWSC SIDE, PRIOR TO COMMENCING EACH STAGE (DEMO, ROUGH-IN, FINAL) OF WORK THE CONTRACTOR SHALL CONTACT ROGER JONES AT TTUWSC TO CONFIRM EXACT SCOPE AND REQUIREMENTS TO CONFIRM ALL INSTALLATIONS MEET REQUIREMENTS OF TTUWSC.

CONDRA Y

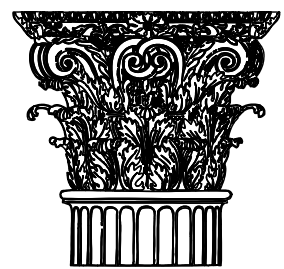

DESIGN GROUP
ARCHITECTURE
& INTERIOR DESIGN

3708 UPLAND AVE.
LUBBOCK, TX 79407
806.748.6190
condray.com

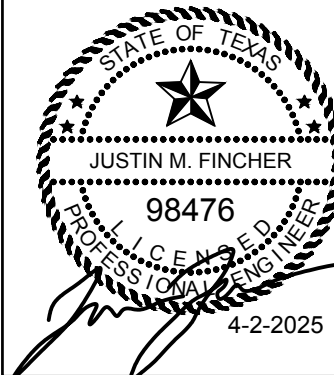

F FINCHER
ENGINEERING, LLC
FINCHER ENGINEERING, LLC
TX FIRM #F-16408
5621 114TH ST., SUITE 100
LUBBOCK, TX 79424
PH: 806-701-5108
WWW.FINCHERENG.COM

UNIVERSITY MEDICAL CENTER
CENTRAL PHARMACY RENOVATION
& OFFICE RELOCATION
PROPOSAL ITEM #1

602 INDIANA AVENUE
LUBBOCK, TX 79415

REVISIONS:

COPYRIGHT © 2025 CONDRA Y DESIGN GROUP, INC. THESE DRAWINGS, OR PARTS THEREOF, MAY NOT BE REPRODUCED IN ANY FORM, BY ANY METHOD, FOR ANY PURPOSE, WITHOUT PRIOR WRITTEN CONSENT FROM CONDRA Y DESIGN GROUP, INC.

PROJECT NO. 22304
DATE: 04/02/2025

SHEET NO.

P2

2 OF 3

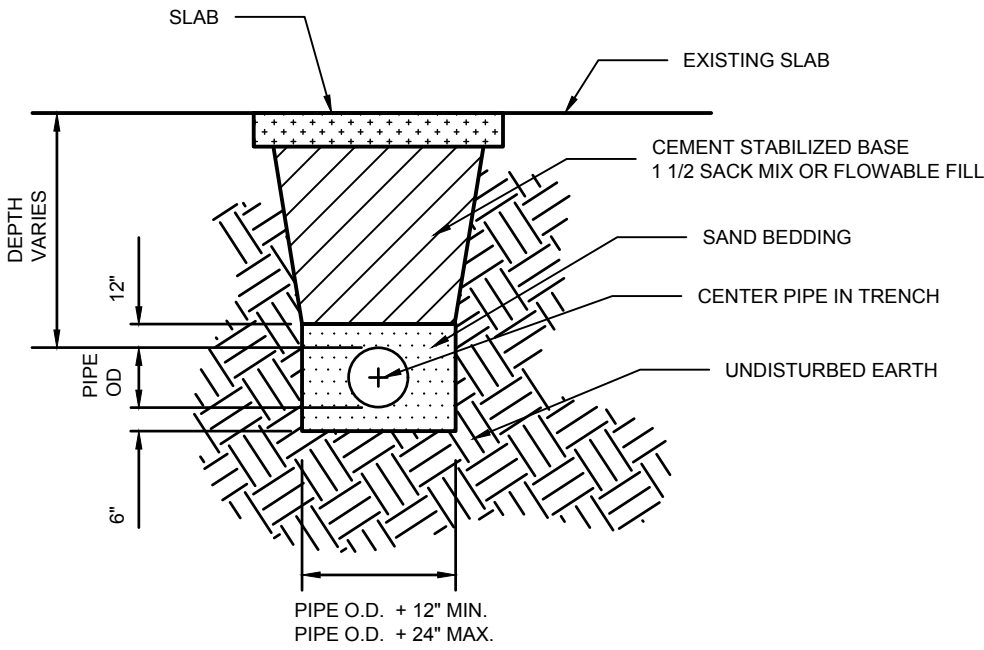
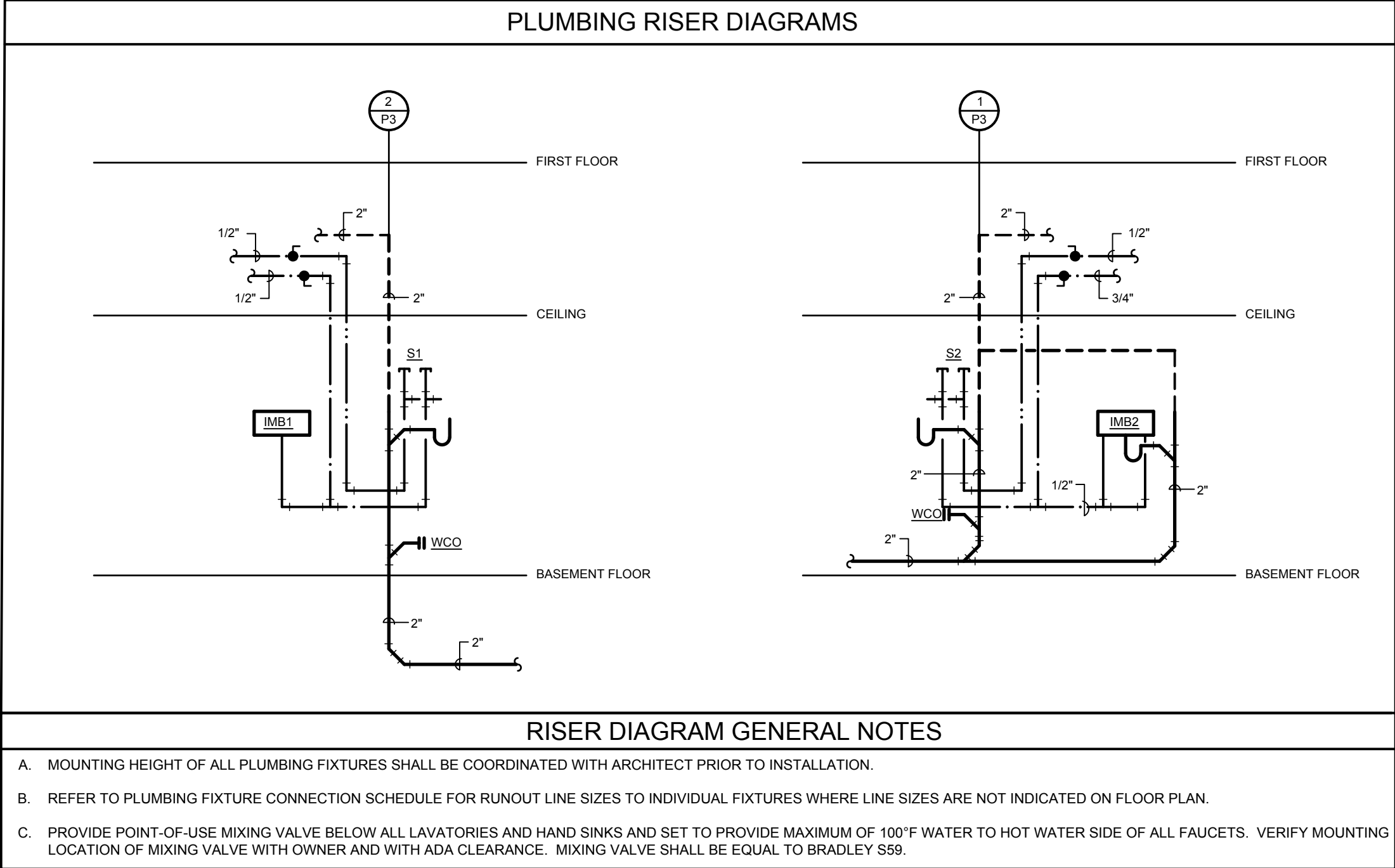

BELOW SLAB PIPE EMBEDMENT DETAIL
NO SCALE

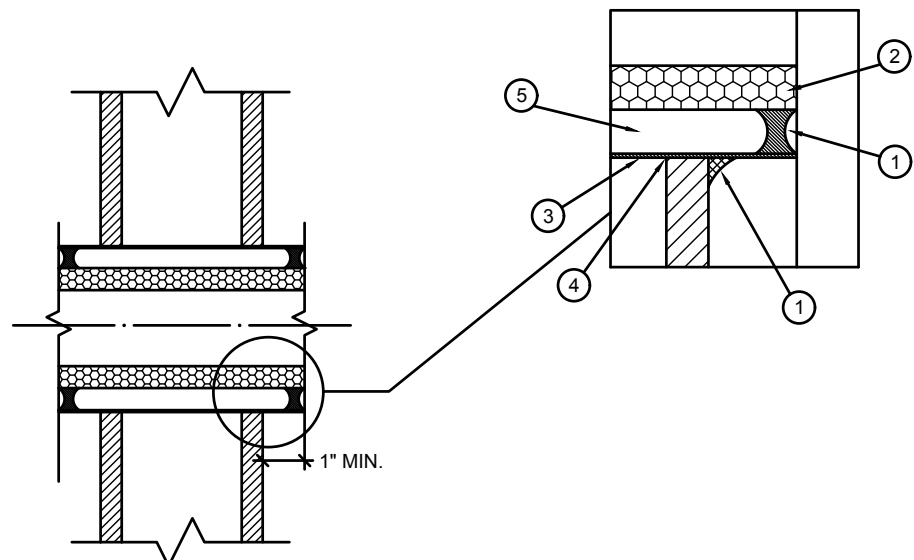

PIPE SLEEVE THRU WALL DETAIL
NO SCALE

PIPE SLEEVE THRU WALL DETAIL GENERAL NOTES	
1.	CAULK CONTINUOUS WITH 3M # 2000 FIRE PROOF 1/2" BEAD (MADE BY 3M COMPANY.)
2.	CONTINUOUS INSULATION THROUGH WALL PENETRATION FOR PIPING THAT REQUIRES INSULATION.
3.	16 GA. PIPE MINIMUM FOR SLEEVES.
4.	HOLES WILL BE CORED (DRY OR WET NO HAMMER DRILL PENETRATION. PENETRATIONS WILL FIT SNUG TO SLEEVE.
5.	MAX. 1/4" ANNULAR SPACE BETWEEN INSULATION AND PIPE FOR NON INSULATED LINES FOR EXAMPLE (AIR, GAS, VAC, ELEC.)

PLUMBING LEGEND	
SYMBOL	DESCRIPTION
—	SANITARY SOIL LINE (SS)
- - - DEMO-XXX - - -	DEMO PLUMBING LINE (XXX = SYSTEM INDICATED)
- - -	SANITARY VENT LINE (V)
— — — — —	COLD WATER LINE (CW)
— · — · —	HOT WATER LINE (HW)
— · — · —	HOT WATER RETURN LINE (DHC)
CW	DOMESTIC COLD WATER
HW	DOMESTIC HOT WATER
AD	ACCESS DOOR
SS	SANITARY SOIL
V	SANITARY VENT
RO	REVERSE OSMOSIS WATER
A.F.F.	ABOVE FINISHED FLOOR
B.F.C.	BELOW FINISHED CEILING
WCO	WALL CLEANOUT
CO	CLEANOUT
DCO	DOUBLE CLEANOUT
●	BALL VALVE
— + —	ELBOW TURNED DOWN
— - —	ELBOW TURNED UP
▶	FLOW IN DIRECTION OF ARROW
— —	UNION
⊗	VALVE IN BOX
⌞	CHECK VALVE
⌞	GAS COCK
⌞	CONNECT TO EXISTING

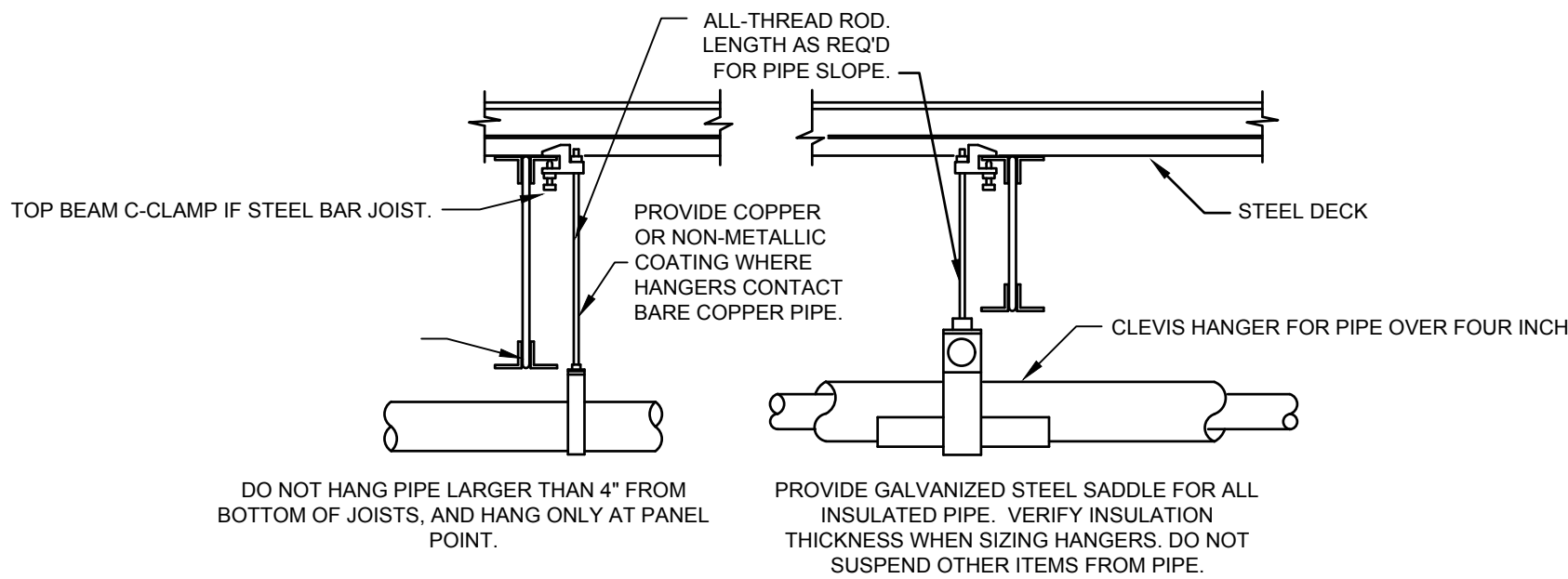

COMMENTS:

1. PROVIDE UPPER ATTACHMENT AS REQUIRED FOR CASES NOT SHOWN HERE. DO NOT INSTALL HANGER INSIDE INSULATION OR OTHERWISE PENETRATE VAPOR BARRIER. DO NOT HANG ONE PIPE FROM ANOTHER EXCEPT IN CHASES. TRAPEZE HANGERS MAY BE USED FOR MULTIPLE PARALLEL PIPES. SLOPE ALL WATER PIPING SLIGHTLY TOWARD DRAINABLE LOCATIONS. HANGER SPACING FOR PIPE SIZE: COPPER: 2'-9 1/2"=8 1/2"=7 1"=6 3/4"=5 1/2"=5. CAST IRON: 10' AND ONE NEAR ALL JOINTS. STEEL: 3'=12 2 1/2"=11 2"=10 1 1/2"=9 1"=7 1/2"=6 1/2"=5. LOCATE HANGERS AS CLOSE AS POSSIBLE TO TURNS AND TEES OF PIPE. PROVIDE SUPPLEMENTARY STEEL STRUTS BETWEEN JOISTS IF REQUIRED. LOCATE HANGERS TO TAKE LOAD OFF OF EQUIPMENT CONNECTIONS. ANCHOR WATER PIPE AGAINST SWAYING DUE TO CHANGES IN WATER VELOCITY. PROVIDE SEISMIC BRACING AS REQUIRED BY LOCAL AUTHORITIES. CHAINS OR PERFORATED STRAP IRON OR STEEL IS NOT ACCEPTABLE. DO NOT SUSPEND PIPE FROM JOIST BRACING MEMBERS. REFER TO CODES AND SPECIFICATIONS FOR FURTHER INFORMATION.

PIPE HANGER DETAIL
NO SCALE

MARK	FIXTURE SPECIFICATION	FIXTURE CONNECTIONS (RUNOUT LINE SIZES)			
		CW	HW	SS	V
SINKS					
S1	Fixture: Elkay LRAD-1918, 19" x 18" x 6" deep, single compartment, off-center drain, 18 gage type 302 self rimming stainless steel with 2 holes. TAS compliant.	1/2"	1/2"	2"	2"
	Supply: T&S Brass B-2742, single lever side mounted remote on/off contral base faucet, ceramic cartridge, swivel gooseneck, 16" flexible stainless steel supply hoses and 2.2GPM aerator. TAS compliant.				
	Strainer: McGuire 1151WC, adjustable brass offset sink strainer with 17 gauge seamless brass waste arm and tailpiece, cast brass slip nuts and heavy cast elbow.				
	P-trap: McGuire 8912C-F P-trap shall be chrome plated cast brass body with cleanout, with 17 gauge seamless wall bend, slip nuts and Chrome Plated Forged Brass Set Screw Flange.				
	Stops, risers: McGuire BV2165-F Supply kit shall include commercial pattern chrome plated Quarter-Turn Brass Ball Valve with convertible loose key handle, Chrome Plated copper riser and Chrome Plated Forged Brass Set Screw Flange.				
	Protective Insulation: Plumberex X4333/X4114, Insulate per ADA 4.19.4 and or IBC all exposed lavatories drain piping, hot/cold stops and supplies. Protectors will consist of molded closed cell PVC, with anti-fungal and anti-microbial properties. To be one piece continuous smooth design.				
S2	Fixture: Elkay LRAD-3321, 33"x 21-1/4", 5-1/2" deep, double compartment with off-center drain outlets, 18 gage type 304 self rimming stainless steel with 2 holes. TAS compliant.	1/2"	1/2"	2"	2"
	Supply: T&S Brass B-2742, single lever side mounted remote on/off contral base faucet, ceramic cartridge, swivel gooseneck, 16" flexible stainless steel supply hoses and 2.2GPM aerator. TAS compliant.				
	Strainer: McGuire 1151WC, adjustable brass offset sink strainer with 17 gauge seamless brass waste arm and tailpiece, cast brass slip nuts and heavy cast elbow.				
	P-trap: McGuire 8912C-F P-trap shall be chrome plated cast brass body with cleanout, with 17 gauge seamless wall bend, slip nuts and Chrome Plated Forged Brass Set Screw Flange.				
	Stops, risers: McGuire BV2165-F Supply kit shall include commercial pattern chrome plated Quarter-Turn Brass Ball Valve with convertible loose key handle, Chrome Plated copper riser and Chrome Plated Forged Brass Set Screw Flange.				
	Protective Insulation: Plumberex X4333/X4114, Insulate per ADA 4.19.4 and or IBC all exposed lavatories drain piping, hot/cold stops and supplies. Protectors will consist of molded closed cell PVC, with anti-fungal and anti-microbial properties. To be one piece continuous smooth design.				
S3	Fixture: Elkay LRD-3321, 33"x 21-1/4", 7-7/8" deep, double compartment with off-center drain outlets, 18 gage type 304 self rimming stainless steel with 2 holes.	1/2" CW & 1/2" RO	1/2"	2"	2"
	Supply: T&S Brass B-2742, single lever side mounted remote on/off contral base faucet, ceramic cartridge, swivel gooseneck, 16" flexible stainless steel supply hoses and 2.2GPM aerator. TAS compliant. Provide separate RO water faucet, counter-mounted, manufactured by Tomlinson or equal.				
	RO Water Supply: Provide separate RO water faucet, counter-mounted, manufactured by Tomlinson or equal.				
	Strainer: McGuire 1151WC, adjustable brass offset sink strainer with 17 gauge seamless brass waste arm and tailpiece, cast brass slip nuts and heavy cast elbow.				
	P-trap: McGuire 8912C-F P-trap shall be chrome plated cast brass body with cleanout, with 17 gage seamless wall bend, slip nuts and Chrome Plated Forged Brass Set Screw Flange.				
	Stops, risers: McGuire BV2165-F Supply kit shall include commercial pattern chrome plated Quarter-Turn Brass Ball Valve with convertible loose key handle, Chrome Plated copper riser and Chrome Plated Forged Brass Set Screw Flange.				
	Protective Insulation: Plumberex X4333/X4114, Insulate per ADA 4.19.4 and or IBC all exposed lavatories drain piping, hot/cold stops and supplies. Protectors will consist of molded closed cell PVC, with anti-fungal and anti-microbial properties. To be one piece continuous smooth design.				
SPECIALTIES					
IMB1	Fixture: Guy Gray SSIB1 stainless steel ice maker box with quarter turn valves.	1/2"	—	—	—
IMB2	Fixture: Guy Gray SSWB1 stainless steel washer box with quarter turn valves. Provide (2) 1/2" cold water lines from box to supply each nearby peice of equipment requiring water. Route all drain lines from equipment to spill into drain connection.	1/2" (x2)	—	2"	2"
FD1	Fixture: Floor Drains shall be coated cast iron, two piece body, non puncturing flashing collar with weep holes and 6" adjustable satin Nikolay square strainer equal to Josam 30000-6S. Provide all floor drains with trap seal equal to ProSet Trap Guard and install according to manufacturer's instructions.	—	—	3"	2"
CLEANOUTS CO, WCO, DCO	Floor cleanouts in finished floors shall be equal to Josam 55000-1 with medium-duty scoriated secured round satin Nikolay Cover.	LINE SIZE UP TO 4"			
	Floor cleanouts in floors with thin flooring shall be equal to Josam 55000-1-13 with recessed top for flooring.				
	Floor cleanouts in tiled floors shall be equal to Josam 55000-1-SQ with scoriated secured square satin Nikolay Cover.				
	Floor cleanouts in carpeted floors shall be equal to Josam 55000-14 with scoriated secured round cover and carpet cleanout marker.				
	Floor cleanouts in unfinished areas shall be equal to Josam 55000-1-SD with special duty scoriated secured round laminated satin Nikolay Cover.				
	Wall cleanouts shall be concealed behind Stainless Steel access cover with screw equal to Josam 58600.				

INSTALL WATER HAMMER ARRESTOR ON ALL FIXTURES WITH QUICK CLOSING VALVES.

SINGLE OR DOUBLE FIXTURE

INSTALL WATER HAMMER ARRESTOR JUST BEFORE LAST FIXTURE ON BRANCH LINE

INSTALL AN ADDITIONAL WATER HAMMER ARRESTOR IF THE BRANCH LINE IS GREATER THAN 20' LONG.

MULTIPLE FIXTURES

PDI SIZE	PIPE SIZE	FIXTURE UNIT LOAD
A	1/2"	1-11
B	3/4"	12-32
C	1"	33-60
D	1-1/4"	61-113
E	1-1/2"	114-154
F	2"	154-330

WATER SUPPLY FIXTURE UNIT (WSFU)		
FIXTURE	COLD	HOT
VALVE WATER CLOSET	5	--
URINAL	4	--
LAVATORY/SINK	1.5	1.5
JANITOR'S SINK	3	3

COMMENTS:

1. WATER HAMMER ARRESTERS SHALL BE HAVE PISTON AND O-RING CONSTRUCTION WITH PDI #WH-201, ASSE # 1010 AND ANSI # A112.26.1M CERTIFICATION. INSTALL IN HORIZONTAL OR VERTICAL POSITION, BUT NEVER UPSIDE DOWN. SIZE THE UNITS AS SHOWN PER THE TABLES SHOWN ABOVE.

WATER HAMMER ARRESTER DETAIL
NO SCALE

CONDRAY

DESIGN GROUP

ARCHITECTURE
& INTERIOR DESIGN

3708 UPLAND AVE.
LUBBOCK, TX 79407
806.748.6190
condray.com

STATE OF TEXAS

JUSTIN M. FINCHER
98476
4-2-2025

F

FINCHER
ENGINEERING, LLC

FINCHER ENGINEERING, LLC
TX FIRM #F-16408
5621 114TH ST., SUITE 100
LUBBOCK, TX 79424
PH: 806-701-5109
WWW.FINCHERENG.COM

UNIVERSITY MEDICAL CENTER
CENTRAL PHARMACY RENOVATION
& OFFICE RELOCATION
PROPOSAL ITEM #1

602 INDIANA AVENUE
LUBBOCK, TX 79415

UNIVERSITY MEDICAL CENTER
CENTRAL PHARMACY RENOVATION
& OFFICE RELOCATION
PROPOSAL ITEM #1

UNIVERSITY MEDICAL CENTER
CENTRAL PHARMACY RENOVATION
& OFFICE RELOCATION
PROPOSAL ITEM #1

REVISIONS:

COPYRIGHT © 2025 CONDRAY DESIGN GROUP, INC. THESE DRAWINGS, OR PARTS THEREOF, MAY NOT BE REPRODUCED IN ANY FORM, BY ANY METHOD, FOR ANY PURPOSE, WITHOUT PRIOR WRITTEN CONSENT FROM CONDRAY DESIGN GROUP, INC.

PROJECT NO. 22304
DATE: 04/02/2025

SHEET NO.
P3

3	OF	3
---	----	---



- GENERAL NOTES
- A.

ALL ELECTRICAL DEVICES SHOWN DASHED, OR ON DASHED WALLS, ALONG WITH ALL WIRING AND CONDUIT ASSOCIATED WITH DEVICE SHALL BE REMOVED BACK TO POINT OF ORIGIN UNLESS NOTED OTHERWISE.
- B.

VERIFY EXACT LOCATION OF ALL DEVICES AND CONDUIT TO REMAIN.
- C.

THE ELECTRICAL CONTRACTOR SHALL FIELD VERIFY EXISTING DEVICES. ALL ABANDONED DEVICES/SYSTEMS AND WIRING SHALL BE DEMOLISHED. DO NOT RELOCATE TO NEW CEILINGS/WALLS.
- D.

ALL DOWNSTREAM DEVICES NOT BEING REMOVED AS PART OF THIS PROJECT SHALL REMAIN ACTIVE. THIS INCLUDES BUT NOT LIMITED TO RECEPTACLES, LIGHTS, FIRE ALARM, DATA, AND COMMUNICATION OUTLETS/WIRING.
- E.

ALL POWER AND COMMUNICATIONS OUTAGES SHALL BE COORDINATED WITH OWNER AND ARCHITECT PRIOR TO OUTAGE. PROVIDE TEMPORARY CONNECTIONS (POWER AND COMMUNICATION WIRING) TO EQUIPMENT TO MAINTAIN SERVICE DURING CONSTRUCTION AS REQUIRED.
- F.

FIRE ALARM WORK FOR UMC SHALL BE PERFORMED BY UMC FIRE ALARM CONTRACTOR(LUBBOCK SOUND). FIRE ALARM WORK FOR TTUHSU SHALL BE PERFORMED BY TTUHSU FIRE ALARM CONTRACTOR(FIREMASTER). COORDINATE CONNECTION OF EXISTING DEVICES WITH FIRE ALARM CONTRACTOR AND MANUFACTURER
- KEYED NOTES
1.

EXISTING LIGHT FIXTURE SHALL BE REMOVED. EXISTING CIRCUIT SHALL REMAIN FOR REUSE. (TYPICAL)
2.

EXISTING LIGHT SWITCH TO BE REMOVED AND REPLACED. EXISTING BACKBOX AND CONDUIT PATH MAY BE REUSED IF IN GOOD WORKING CONDITION.
3.

EXISTING FIRE ALARM DEVICES SHALL BE REMOVED AND RELOCATED TO NEW CEILING. ADJUST LOCATIONS TO ACCOMMODATE CONSTRUCTION. REFER TO POWER PLAN FOR NEW LOCATIONS. EXTEND AND CONNECT TO EXISTING FIRE ALARM CIRCUITS. COORDINATE REQUIREMENTS WITH UMC/TTUHSU. (TYPICAL)
4.

EXISTING CAMERA SHALL BE REMOVED AND RELOCATED TO NEW CEILING. EXTEND AND CONNECT TO EXISTING SECURITY CIRCUIT. COORDINATE REQUIREMENTS WITH SECURITY CONTRACTOR AND UMC (TYPICAL)
5.

EXISTING WIFI UNIT SHALL BE REMOVED AND RELOCATED TO NEW CEILING. EXTEND AND CONNECT TO EXISTING COMMUNICATION CIRCUIT. COORDINATE REQUIREMENTS WITH UMC IT PERSONNEL (TYPICAL)
6.

EXISTING SPEAKER SHALL BE REMOVED AND RELOCATED TO NEW CEILING. EXTEND AND CONNECT TO EXISTING COMMUNICATION CIRCUIT. COORDINATE REQUIREMENTS WITH COMMUNICATION CONTRACTOR AND UMC (TYPICAL)

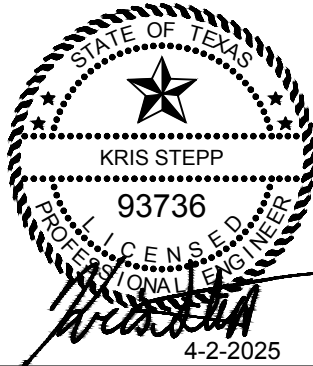
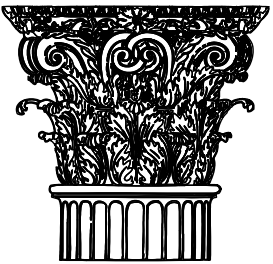

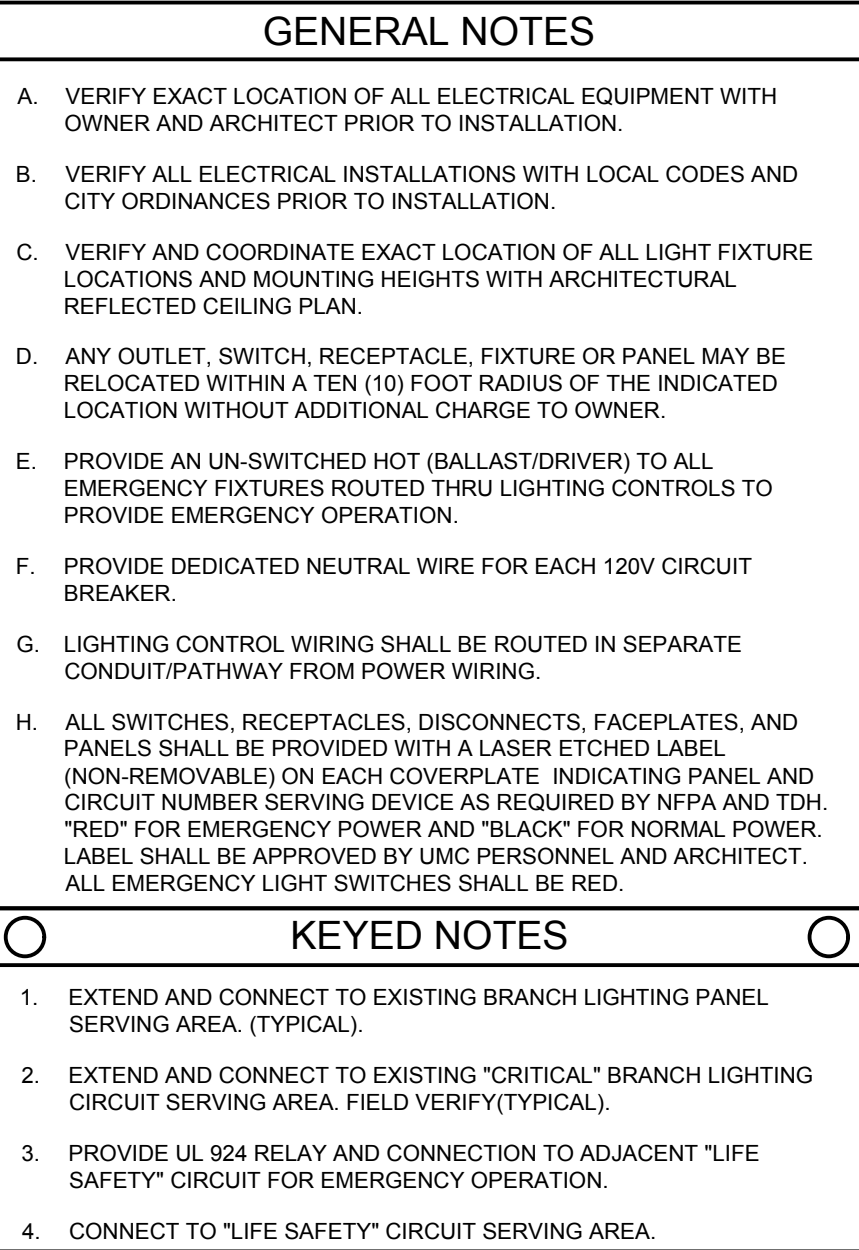

KEYED NOTES

1. EXTEND AND CONNECT TO EXISTING BRANCH LIGHTING PANEL SERVING AREA. (TYPICAL).
2. EXTEND AND CONNECT TO EXISTING "CRITICAL" BRANCH LIGHTING CIRCUIT SERVING AREA. FIELD VERIFY(TYPICAL).
3. PROVIDE UL 924 RELAY AND CONNECTION TO ADJACENT "LIFE SAFETY" CIRCUIT FOR EMERGENCY OPERATION.
4. CONNECT TO "LIFE SAFETY" CIRCUIT SERVING AREA.

2	OF	5
---	----	---

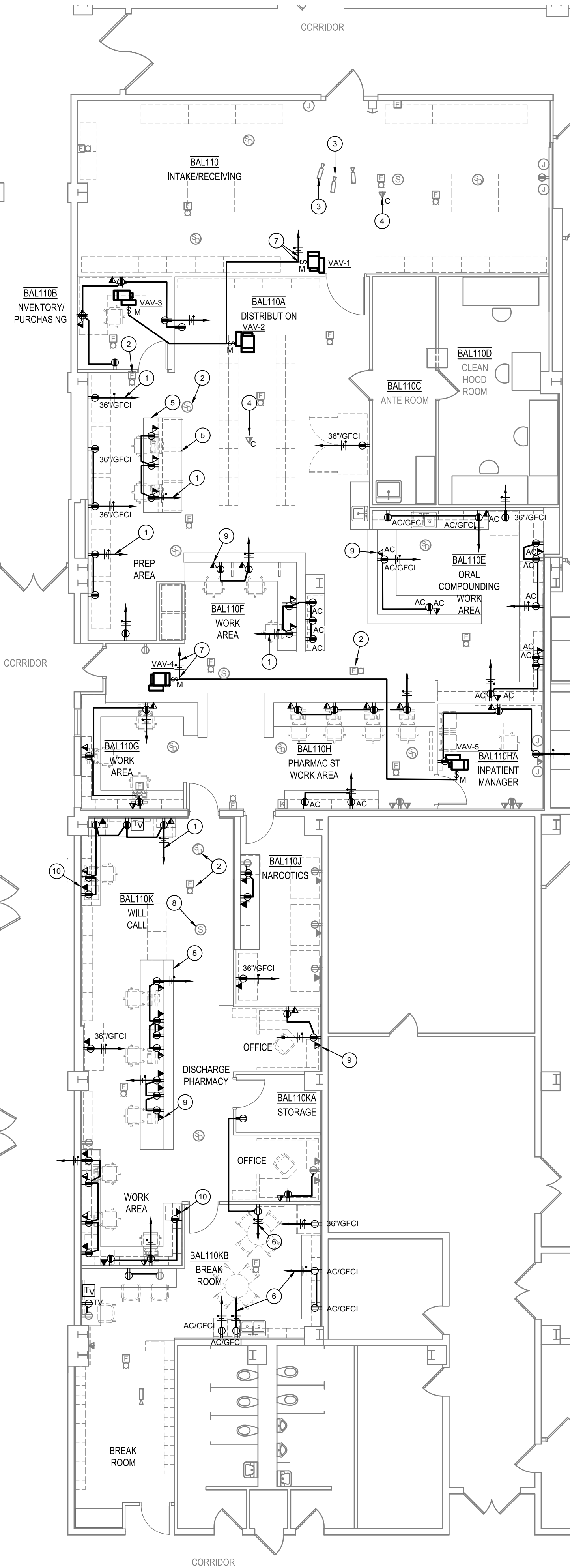
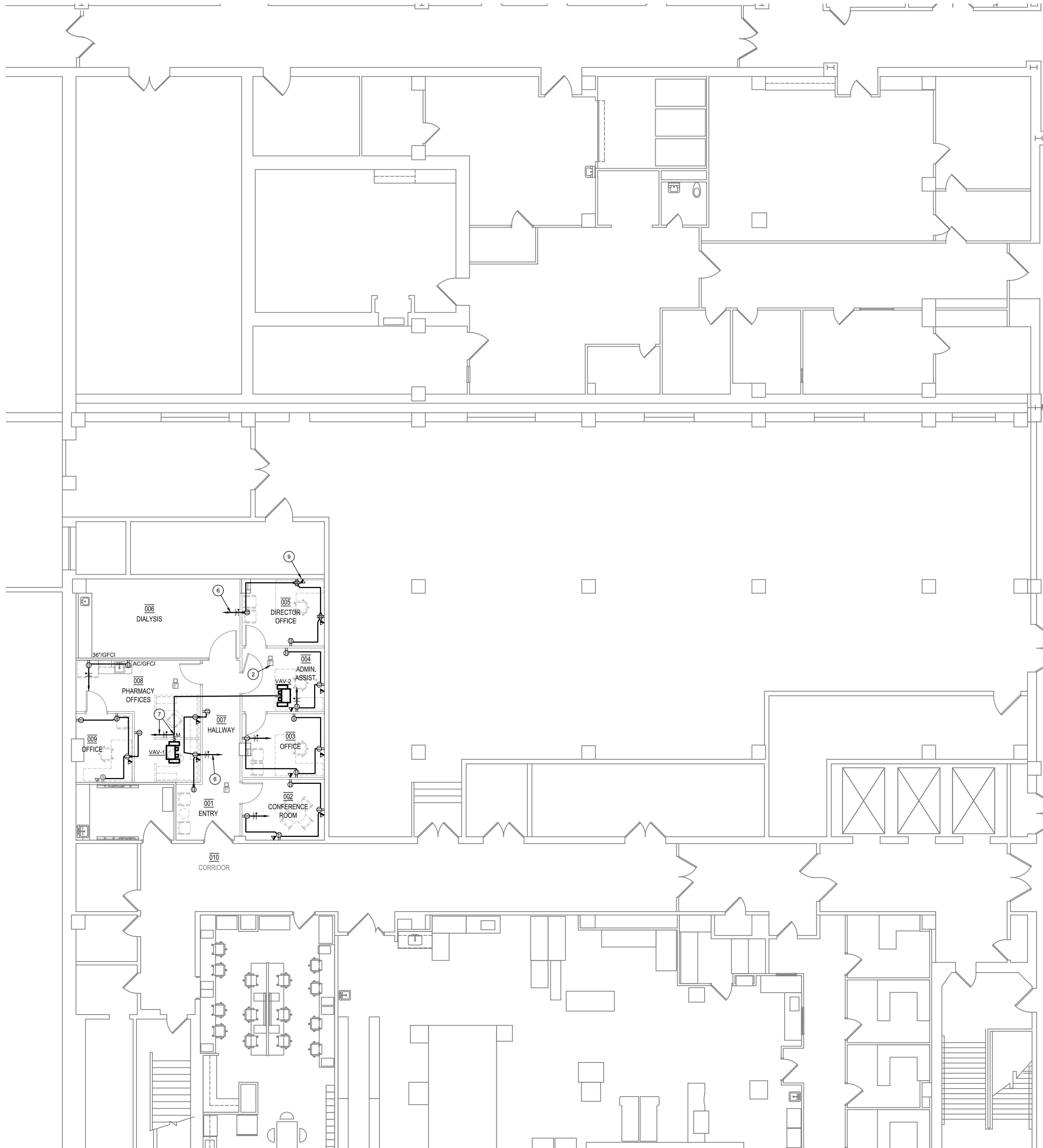

- GENERAL NOTES**
- VERIFY ALL ELECTRICAL INSTALLATIONS WITH LOCAL CODES AND CITY ORDINANCES PRIOR TO INSTALLATION.
 - IT IS ASSUMED THAT ANY OUTLET, SWITCH, RECEPTACLE, FIXTURE OR PANEL MAY BE RELOCATED WITHIN A TEN (10) FOOT RADIUS OF THE INDICATED LOCATION WITHOUT ADDITIONAL CHARGE TO THE OWNER.
 - THE ELECTRICAL CONTRACTOR SHALL FIELD VERIFY EXACT POWER REQUIREMENTS FOR OWNER FURNISHED EQUIPMENT PRIOR TO ROUGH-IN. TERMINATE AS DIRECTED BY EQUIPMENT NAME PLATES. COORDINATE EXACT LOCATION FOR INSTALLATIONS WITH OWNER PRIOR TO ROUGH-IN. NOTIFY ENGINEER IF ALTERNATE POWER IS REQUIRED.
 - VERIFY EXACT LOCATION OF ALL MECHANICAL EQUIPMENT AND TEMPERATURE CONTROLS WITH MECHANICAL PLANS. PROVIDE 1" CONDUIT AT EACH THERMOSTAT. REFER TO MECHANICAL PLANS FOR LOCATIONS.
 - PROVIDE DEDICATED NEUTRAL WIRE FOR EACH 120V CIRCUIT BREAKER.
 - PROVIDE MOTOR RATED SWITCHES FOR EACH 120V HVAC CONNECTIONS. OVERLOADS SHALL MATCH MOTOR RATING.
 - CONTRACTOR SHALL PROVIDE NEMA 3R DISCONNECT SWITCHES FOR ALL EXTERIOR HVAC EQUIPMENT. INTERIOR DRY LOCATION DISCONNECT ENCLOSURES SHALL BE RATED NEMA 1.
 - ALL CONDUITS SERVING ROOF-MOUNTED EQUIPMENT SHALL BE EXTENDED INSIDE THE UNIT CURBS TO AVOID ADDITIONAL PITCHPANS. ALL EXTERIOR CONDUIT SHALL BE RIGID GALVANIZED STEEL OR LIQUID TIGHT FLEXIBLE CONDUIT AS SPECIFIED.
 - DATA/TELEPHONE/TV OUTLETS SHALL BE INSTALLED WITH 1" CONDUIT EXTENDED TO AN ACCESSIBLE POINT ABOVE CEILING AND PROVIDED WITH PULL STRING. COORDINATE ALL TELEPHONE, TV AND DATA LOCATIONS WITH OWNER. PROVIDE INSULATED BUSHING ON BOTH ENDS OF CONDUIT. TV OUTLET AND ASSOCIATED RECEPTACLE SHALL BE MOUNTED AT 96" AFF.
 - WHERE GFCI PROTECTION IS REQUIRED BY CODE AND CONNECTION IS LOCATED BEHIND EQUIPMENT, CONTRACTOR SHALL PROVIDE GFCI CIRCUIT BREAKER IN LIEU OF GFCI OUTLET.
 - REFER TO ARCHITECTURAL ELEVATIONS FOR EXACT DEVICE PLACEMENTS IN ALL SPACES.
 - WIRING AND INSTALLATION SHALL MEET REQUIREMENTS OF NFPA 70, 99, AND TDI/TDLR.
 - FIRE ALARM WORK FOR UMC SHALL BE PERFORMED BY UMC FIRE ALARM CONTRACTOR (LUBBOCK SOUND). FIRE ALARM WORK FOR TTUHS shall BE PERFORMED BY TTUHS FIRE ALARM CONTRACTOR (FIREMASTER). COORDINATE CONNECTION OF EXISTING DEVICES WITH FIRE ALARM CONTRACTOR AND MANUFACTURER.
 - ALL SWITCHES, RECEPTACLES, DISCONNECTS, FACEPLATES, AND PANELS SHALL BE PROVIDED WITH A LASER ETCHED LABEL (NON-REMOVABLE) ON EACH COVERPLATE, INDICATING PANEL AND CIRCUIT NUMBER SERVING DEVICE AS REQUIRED BY NFPA AND TDI. "RED" FOR EMERGENCY POWER AND "BLACK" FOR NORMAL POWER. LABEL SHALL BE APPROVED BY UMC PERSONNEL AND ARCHITECT.
 - REFER TO E4 FOR ELECTRICAL PANEL LOCATIONS.
 - PROVIDE RECEPTACLE STYLE TO MATCH EXISTING (STANDARD/DECORA). COORDINATE STYLE AND COLOR WITH ARCHITECT.

- KEYED NOTES**
- EXTEND AND CONNECT TO EXISTING "CRITICAL" PANEL SERVING AREA. (TYPICAL).
 - EXISTING FIRE ALARM DEVICES RELOCATED TO NEW CEILING. EXTEND AND CONNECT TO EXISTING FIRE ALARM CIRCUITS. COORDINATE REQUIREMENTS WITH UMC/TTUHS. (TYPICAL).
 - EXISTING CAMERA RELOCATED TO NEW CEILING. EXTEND AND CONNECT TO EXISTING SECURITY CIRCUIT. COORDINATE REQUIREMENTS WITH SECURITY CONTRACTOR AND UMC (TYPICAL).
 - EXISTING WIFI UNIT RELOCATED TO NEW CEILING. EXTEND AND CONNECT TO EXISTING COMMUNICATION CIRCUIT. COORDINATE REQUIREMENTS WITH UMC IT PERSONNEL (TYPICAL).
 - SAWCUT FLOOR AS NEEDED TO SUPPORT DEVICES IN FREE STANDING MILLWORK. COORDINATE PATCHING REQUIREMENTS WITH ARCHITECT.
 - EXTEND AND CONNECT TO EXISTING "NORMAL" PANEL SERVING AREA. (TYPICAL).
 - MOTOR RATED SWITCH TO SERVE 120V VAV. COORDINATE CONNECTION REQUIREMENTS WITH MECHANICAL CONTRACTOR. EXTEND AND CONNECT TO EXISTING "EMERGENCY EQUIPMENT" PANEL SERVING AREA. (TYPICAL).
 - EXISTING SPEAKER RELOCATED TO NEW CEILING. EXTEND AND CONNECT TO EXISTING COMMUNICATION CIRCUIT. COORDINATE REQUIREMENTS WITH COMMUNICATION CONTRACTOR (TYPICAL).
 - COMBINATION TELEPHONE AND DATA OUTLET (TYPICAL). PROVIDE TWO(2) CATEGORY 6 RJ-45 JACKS, TWO(2) CATEGORY 6 CABLES. EXTEND AND CONNECT TO PATCH PANEL IN LAN RACK. REFER TO SPECIFICATIONS FOR ADDITIONAL INFORMATION.
 - DATA OUTLET (TYPICAL). PROVIDE CATEGORY 6 RJ-45 JACK AND CATEGORY 6 CABLE. EXTEND AND CONNECT TO PATCH PANEL IN LAN RACK. REFER TO SPECIFICATIONS FOR ADDITIONAL INFORMATION.



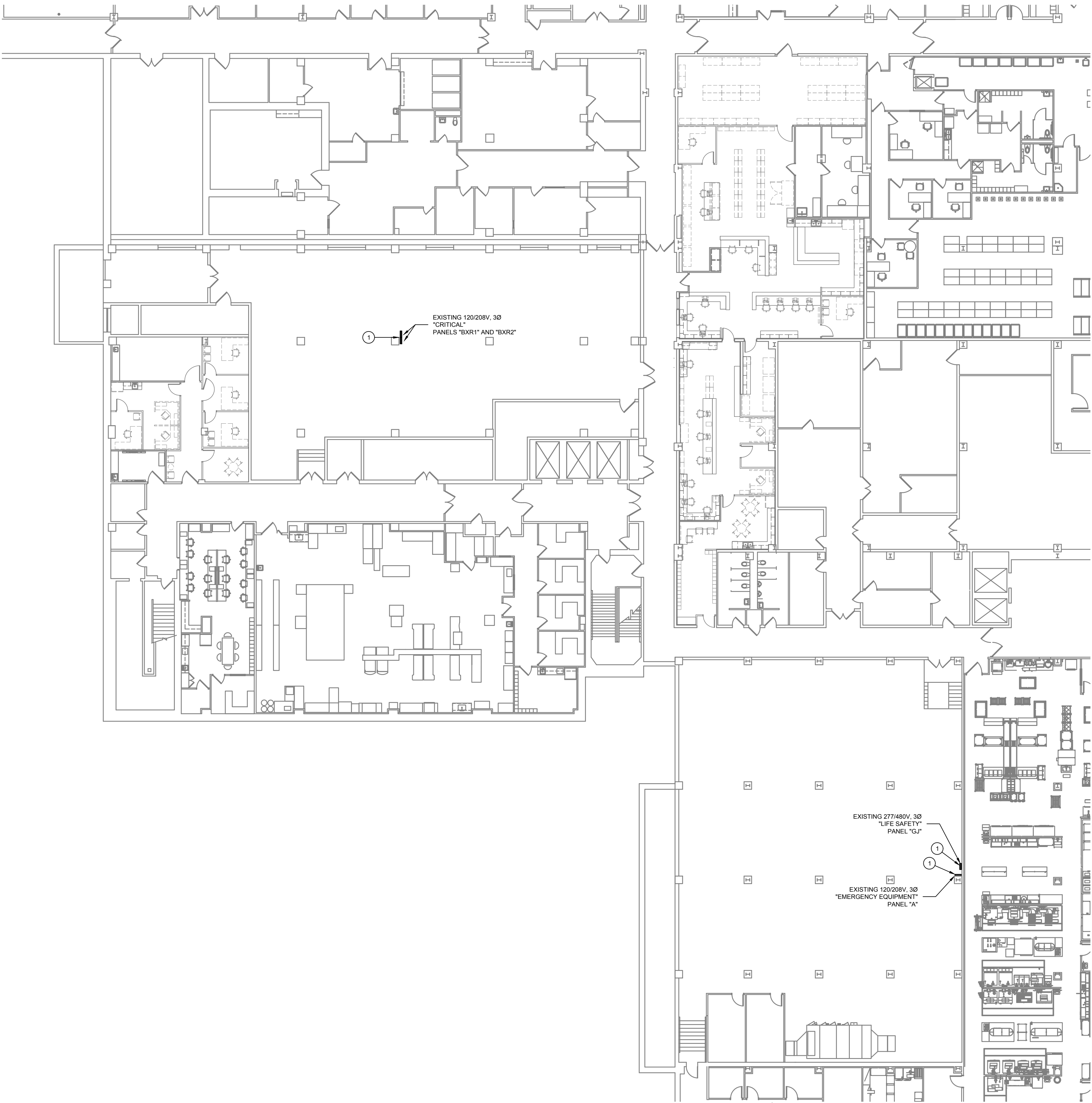

1/E4 OVERALL BASEMENT PLAN - ELECTRICAL
SCALE: 1/16" = 1'-0"

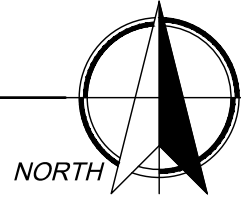

GENERAL NOTES	
A.	VERIFY ALL ELECTRICAL INSTALLATIONS WITH LOCAL CODES AND CITY ORDINANCES PRIOR TO INSTALLATION.
B.	THE ELECTRICAL CONTRACTOR SHALL FIELD VERIFY EXISTING PANEL LOCATIONS AND CONDITIONS.
KEYED NOTES	
1.	PROVIDE NEW TYPED INDEX CARD INDICATING LOADS AS REQUIRED BY NEC.

CONDRAY

DESIGN GROUP

ARCHITECTURE
& INTERIOR DESIGN

3708 UPLAND AVE.
LUBBOCK, TX 79407
806.748.6190
condray.com

KRIS STEPP
93736
4-2-2025

FINCHER
ENGINEERING, LLC

FINCHER ENGINEERING, LLC
TX FIRM #F-16408
5621 114TH ST., SUITE 100
LUBBOCK, TX 79424
PH: 806-701-5109
WWW.FINCHERENG.COM

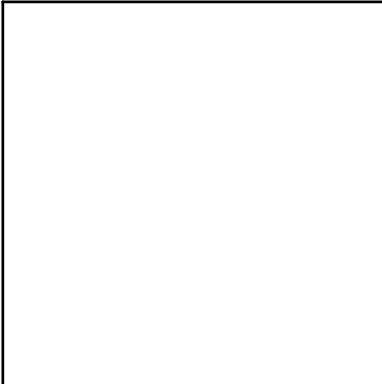
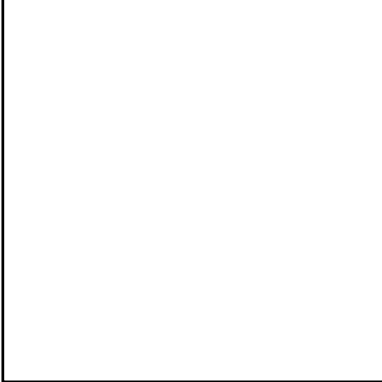
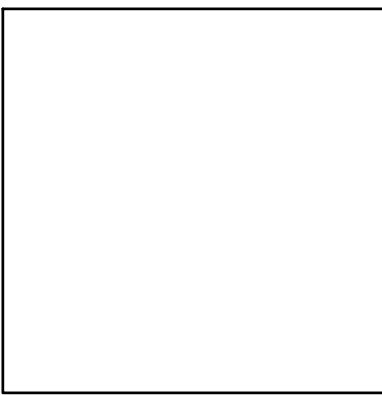

UNIVERSITY MEDICAL CENTER
CENTRAL PHARMACY RENOVATION
& OFFICE RELOCATION
PROPOSAL ITEM #1

602 INDIANA AVENUE
LUBBOCK, TX 79415

REVISIONS:		
COPYRIGHT © 2025 CONDRAY DESIGN GROUP, INC. THESE DRAWINGS, OR PARTS THEREOF, MAY NOT BE REPRODUCED IN ANY FORM, BY ANY METHOD, FOR ANY PURPOSE, WITHOUT PRIOR WRITTEN CONSENT FROM CONDRAY DESIGN GROUP, INC.		
PROJECT NO.	22304	
DATE:	04/02/2025	
SHEET NO.		
E4		
4	OF	5

LIGHT FIXTURE SCHEDULE								
TYPE	VOLTAGE	MOUNTING	MANUFACTURER		MODEL NUMBER	LAMPS (LM)	WATTS	REMARKS
A	277	RECESSED	LITHONIA	ENVX 2X4 HRG 4800LM 80CRI 40K MIN10 MVOLT		4800	40	LED 2'X4' TROFFER
AE	277	RECESSED	LITHONIA	ENVX 2X4 HRG 4800LM 80CRI 40K MIN10 MVOLT		4800	40	SAME AS TYPE "A" EXCEPT CONNECTED TO "LIFE SAFETY" CIRCUIT.
B	277	RECESSED	LITHONIA	ENVX 2X4 HRG 3000LM 80CRI 40K MIN10 MVOLT		3000	25	CURVED LENS RECESSED 2'X4'
BE	277	RECESSED	LITHONIA	ENVX 2X4 HRG 3000LM 80CRI 40K MIN10 MVOLT		3000	25	SAME AS TYPE "B" EXCEPT CONNECTED TO "LIFE SAFETY" CIRCUIT.
C	277	SURFACE	NEW STAR	MUS4 HC L1 40 A UN		2500	25	48" UNDERCOUNTER LIGHT
C2	277	SURFACE	NEW STAR	MUS2 HC L1 40 A UN		1250	12	24" UNDERCOUNTER LIGHT
X	277	SURFACE	LITHONIA	LE S 1 R ELN		LED	2	SINGLE FACED EXIT SIGN WITH EMERGENCY BATTERY
GENERAL LIGHT FIXTURE NOTES:								
A. ALL LED LIGHT FIXTURES SHALL BE RATED FOR 4000 DEGREES KELVIN UNLESS OTHERWISE NOTED.								
LIGHT FIXTURE SCHEDULE NOTES:								

ELECTRICAL SYMBOL SCHEDULE		
	A	2x4 RECESSED LIGHT FIXTURE
	AE	2x4 RECESSED LIGHT FIXTURE WITH BATTERY BACK-UP
	X	EXIT SIGN - NUMBER OF FACES INDICATED BY SHADING
	\$	SPST WALL SWITCH
	⌀	DUPLEX RECEPTACLE - 20A, 125V, 2P, 3W, GROUNDING
	⌀	DOUBLE DUPLEX RECEPTACLE - 20A, 125V, 2P, 3W, GROUNDING
	J	JUNCTION BOX
	→	CIRCUIT RUN TO PANELBOARD - NUMBER OF WIRES SHOWN
	—	CIRCUIT INDICATOR
	▽	WALL MOUNTED TELEPHONE/DATA OUTLET
	Ⓢ	FIRE ALARM STROBE UNIT
	Ⓢ	FIRE ALARM SMOKE DETECTOR
	Ⓢ	208V RECEPTACLE
	Ⓢ	SECURITY CAMERA
ALL ELECTRICAL DEVICES SHOWN DASHED, OR ON DASHED WALLS, ALONG WITH ALL WIRING AND CONDUIT ASSOCIATED WITH DEVICE SHALL BE REMOVED BACK TO POINT OF ORIGIN UNLESS NOTED OTHERWISE.		

ELECTRICAL ABBREVIATIONS	
ABOVE COUNTER	AC
ABOVE FINISHED FLOOR	AFF
ALTERNATING CURRENT	AC
AMERICAN NATIONAL STANDARDS INSTITUTE	ANSI
AMERICAN SOCIETY FOR TESTING AND MATERIALS	ASTM
AMERICAN WIRE GAUGE	AWG
AMPERE	AMP
AMPHOUR	AH
AMPERE INTERRUPTING CAPACITY	AIC
ARC FAULT CIRCUIT INTERRUPTER	AFCI
AUTHORITY HAVING JURISDICTION	AHJ
AUTOMATIC TRANSFER SWITCH	ATS
BATTERY	BAT
BUILDING AUTOMATION SYSTEM	BAS
CEILING	C
COAXIAL CABLE	COAX
COLOR RENDERING INDEX	CRI
COMMUNICATIONS	COMM
CONDUIT	C
CONTROL	CTRL
COPPER	CU
CURRENT TRANSFORMER	CT
DECIBEL (SOUND)	dB
DEMOLITION	DEMO
DIRECT CURRENT	DC
DOUBLE POLE, DOUBLE THROW	DPDT
DOUBLE POLE, SINGLE THROW	DPST
ELECTRIC	ELEC
ELECTRICAL METALLIC TUBING	EMT
ELECTRICAL NONMETALLIC TUBING	ENT
FIRE ALARM ANNUNCIATOR PANEL	FAAP
FIRE ALARM CONTROL PANEL	FACP
FLEXIBLE METALLIC CONDUIT	FMC
FOOTCANDLE	FC
FULL LOAD AMPS	FLA
GAUGE	GA
GROUND	GND
GROUND FAULT CIRCUIT INTERRUPTER	GFCI
HORSEPOWER	HP
INTERMEDIATE METAL CONDUIT	IMC
INTERNATIONAL BUILDING CODE	IBC
KILOVOLT	kV
KILOVOLT AMP	kVA
KILOWATT	kW
KILOWATT HOUR	kWh
LIQUIDTIGHT FLEXIBLE METAL CONDUIT	LFMC
LIQUIDTIGHT FLEXIBLE NONMETALLIC CONDUIT	LFNC
LOW VOLTAGE	LV
LUMEN	LM
LUMENS PER WATT	LPW
MAIN CIRCUIT BREAKER	MCB
MAIN LUGS ONLY	MLO
MINIMUM	MIN
MINIMUM CIRCUIT AMPS	MCA
MOTOR CONTROL CENTER	MCC
NATIONAL ELECTRICAL CODE	NEC
NATIONAL ELECTRICAL MANUFACTURERS ASSOCIATION	NEMA
NATIONAL FIRE CODE	NFC
NATIONAL FIRE PROTECTION ASSOCIATION	NFPA
NOTIFICATION APPLIANCE CIRCUIT	NAC
PANELBOARD	PB
PHASE	PH
POLY VINYL CHLORIDE	PVC
POWER FACTOR	PF
PUBLIC ADDRESS	PA
RECEPTACLE	RECEPT
RIGID GALVANIZED STEEL	RGS
RIGID NONMETALLIC CONDUIT	RNC
SINGLE PHASE	1Ø
SINGLE POLE, DOUBLE THROW	SPDT
SINGLE POLE, SINGLE THROW	SPST
SWITCHBOARD	SWBD
THREE PHASE	3Ø
TELEPHONE TERMINAL BOARD	TTB
UNINTERRUPTIBLE POWER SUPPLY	UPS
VARIABLE FREQUENCY DRIVE	VFD
VOLT, VOLTS, VOLTAGE	V
VOLT AMPERE	VA
WEATHERPROOF	WP

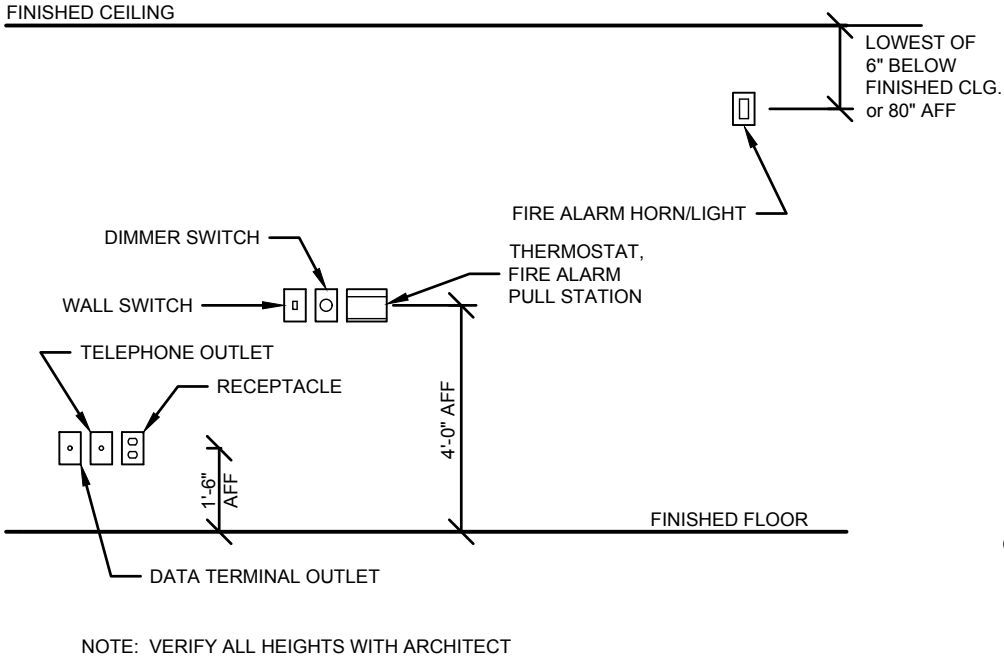
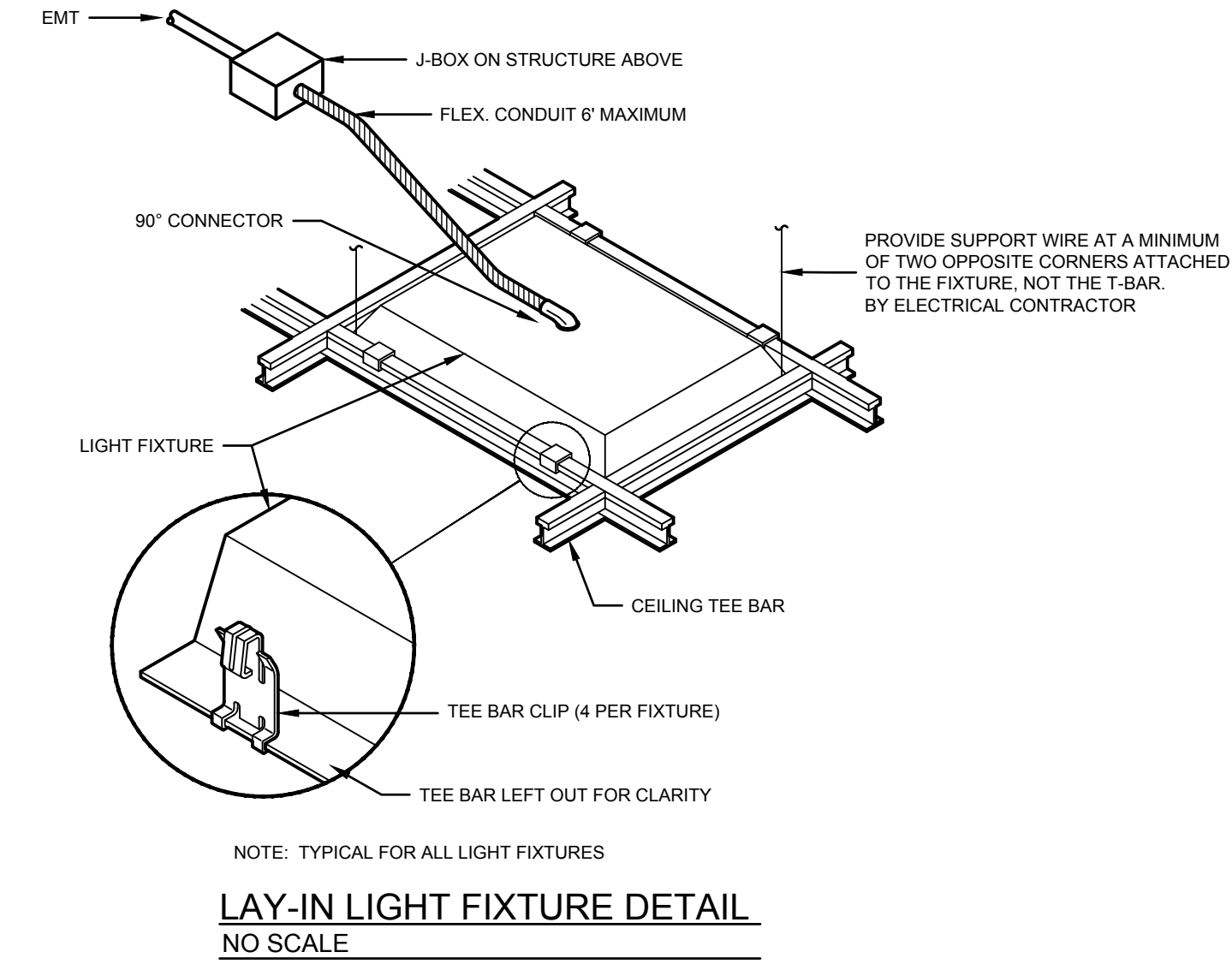

WIRING DEVICE MOUNTING HEIGHTS - TYPICAL
NO SCALE

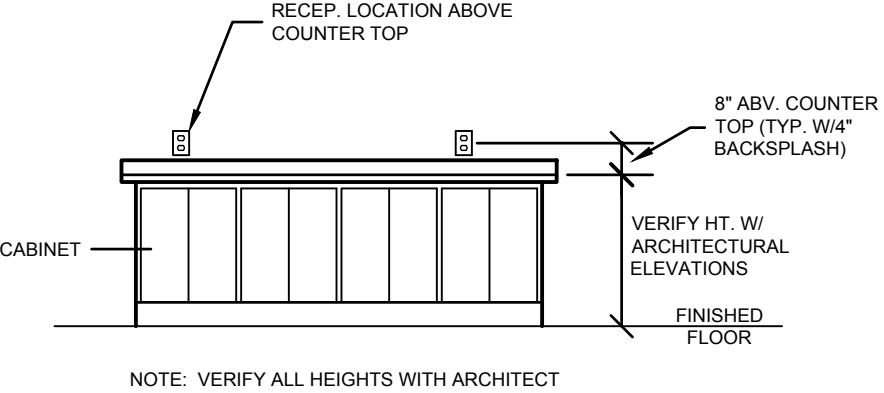

WIRING DEVICE MOUNTING HEIGHT
NO SCALE

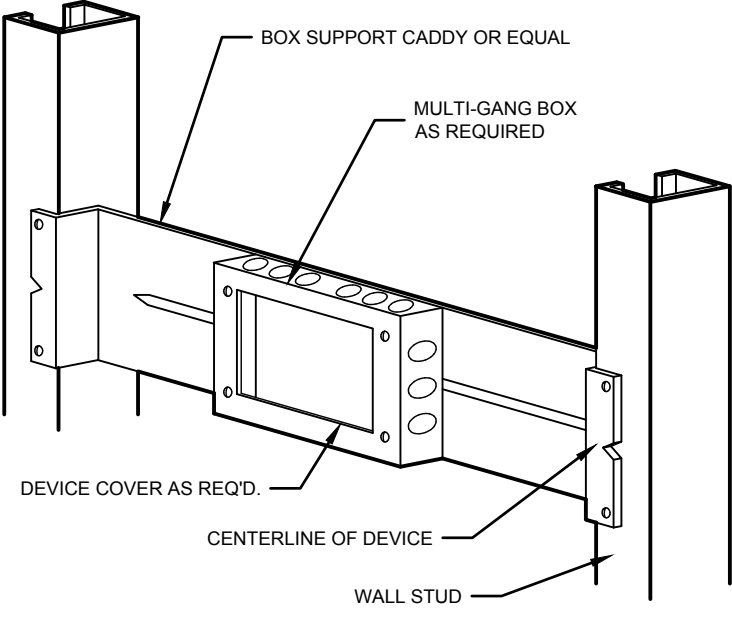

MULTI-GANG OUTLET BOX DETAIL
NO SCALE

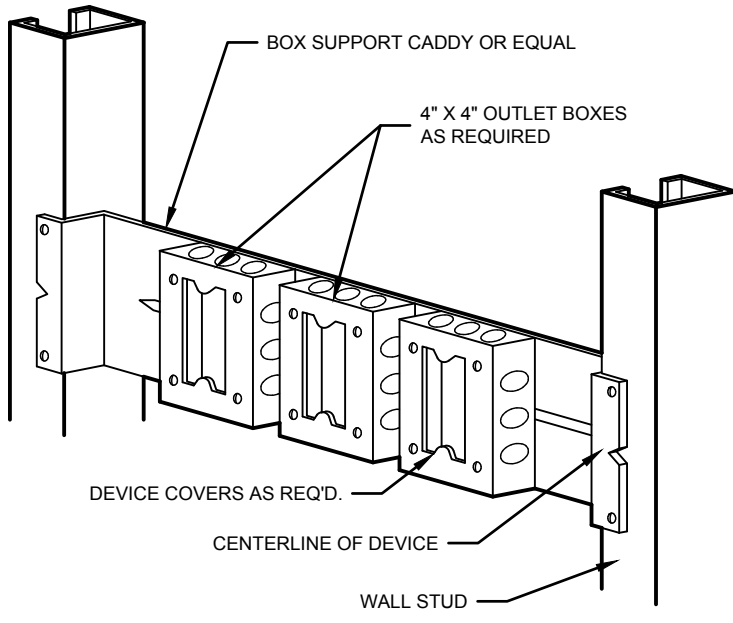

MULTIPLE OUTLET BOX DETAIL
NO SCALE

WIRE AND CONDUIT SIZING CHART	
BREAKER	15 20 25 30 35 40 45 50 60 70 80 90 100 125 150 175 200 225 300 400
PHASE	#12 #12 #10 #10 #8 #8 #6 #6 #6 #4 #4 #2 #2 #1 #1/0 #2/0 #3/0 #4/0 #350 KCMIL #500 KCMIL
NEUTRAL	#12 #12 #10 #10 #8 #8 #6 #6 #6 #4 #4 #2 #2 #1 #1/0 #2/0 #3/0 #4/0 #350 KCMIL #500 KCMIL
GROUND	#12 #12 #10 #10 #10 #10 #10 #10 #10 #8 #8 #8 #8 #6 #6 #6 #6 #4 #4 #3
CONDUIT	3/4\"/>

- NOTES:
- UNLESS OTHERWISE INDICATED ON THE DRAWINGS, ALL CONDUCTORS AND CONDUIT SHALL BE SIZED FROM THIS CHART.
 - ALL 120V LIGHTING AND POWER CIRCUITS OVER 75' SHALL BE #10 THHN.
 - LOCAL DISCONNECT SIZES SHALL BE BASED ON CIRCUIT BREAKER RATING/SIZE.

CONDRA Y

DESIGN GROUP

ARCHITECTURE
& INTERIOR DESIGN

3708 UPLAND AVE.
LUBBOCK, TX 79407
806.748.6190
condray.com



FINCHER

ENGINEERING, LLC

FINCHER ENGINEERING, LLC
TX FIRM #F-16408
5621 114TH ST., SUITE 100
LUBBOCK, TX 79424
PH: 806-701-5109
WWW.FINCHERENG.COM



UNIVERSITY MEDICAL CENTER
CENTRAL PHARMACY RENOVATION
& OFFICE RELOCATION
PROPOSAL ITEM #1

602 INDIANA AVENUE
LUBBOCK, TX 79415

REVISIONS:

COPYRIGHT © 2025 CONDRA Y DESIGN GROUP, INC. THESE DRAWINGS, OR PARTS THEREOF, MAY NOT BE REPRODUCED IN ANY FORM, BY ANY METHOD, FOR ANY PURPOSE, WITHOUT PRIOR WRITTEN CONSENT FROM CONDRA Y DESIGN GROUP, INC.

PROJECT NO. 22304
DATE: 04/02/2025

SHEET NO.
E5

5 OF 5